

Prepared For:  
**GORHAM SAVINGS BANK**  
 10 WENTWORTH DRIVE  
 GORHAM, ME 04038

Consultant:  
**ARCHETYPE architects**  
 48 Union Wharf Portland, Maine 04101  
 (207) 772-0022 ARCHETYPE@ARCHETYPEA.COM

Project:  
**GRAND TRUNK BUILDING**  
 LINDIA STREET  
 PORTLAND, ME

Revisions:

Date: **MAR 10 2016**  
 Scale: **As indicated**  
**PROPOSED SECTIONS**

**A3.02**

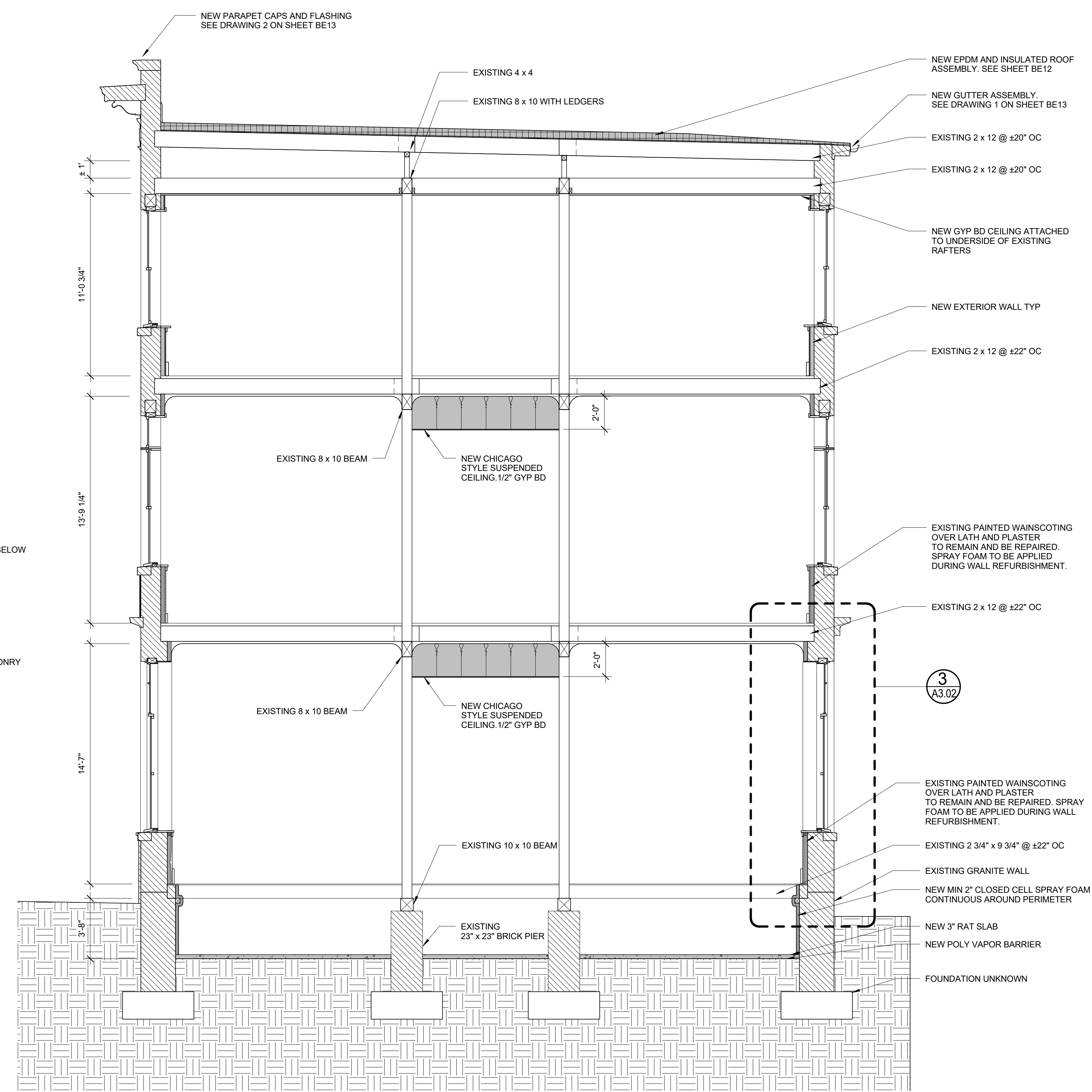
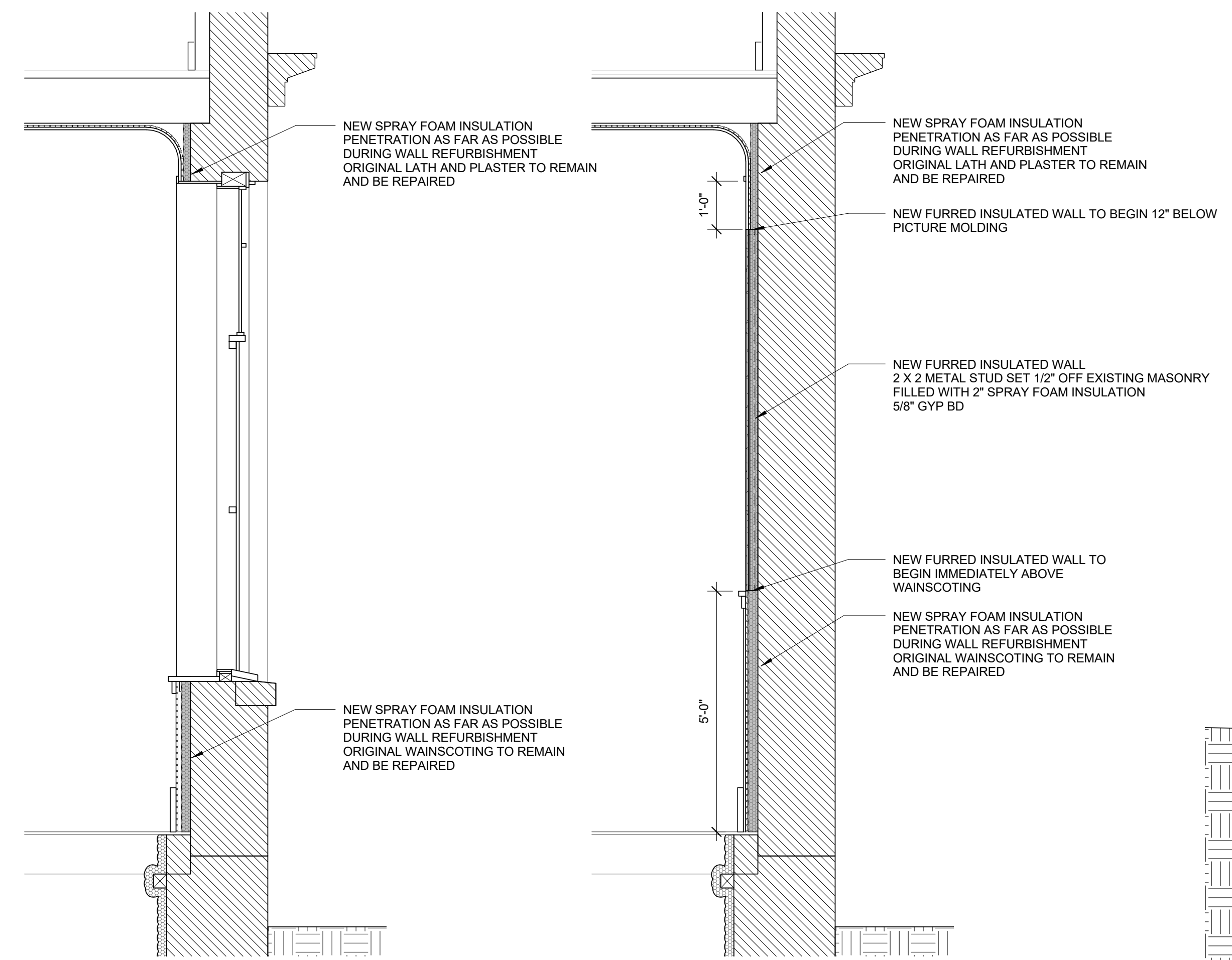
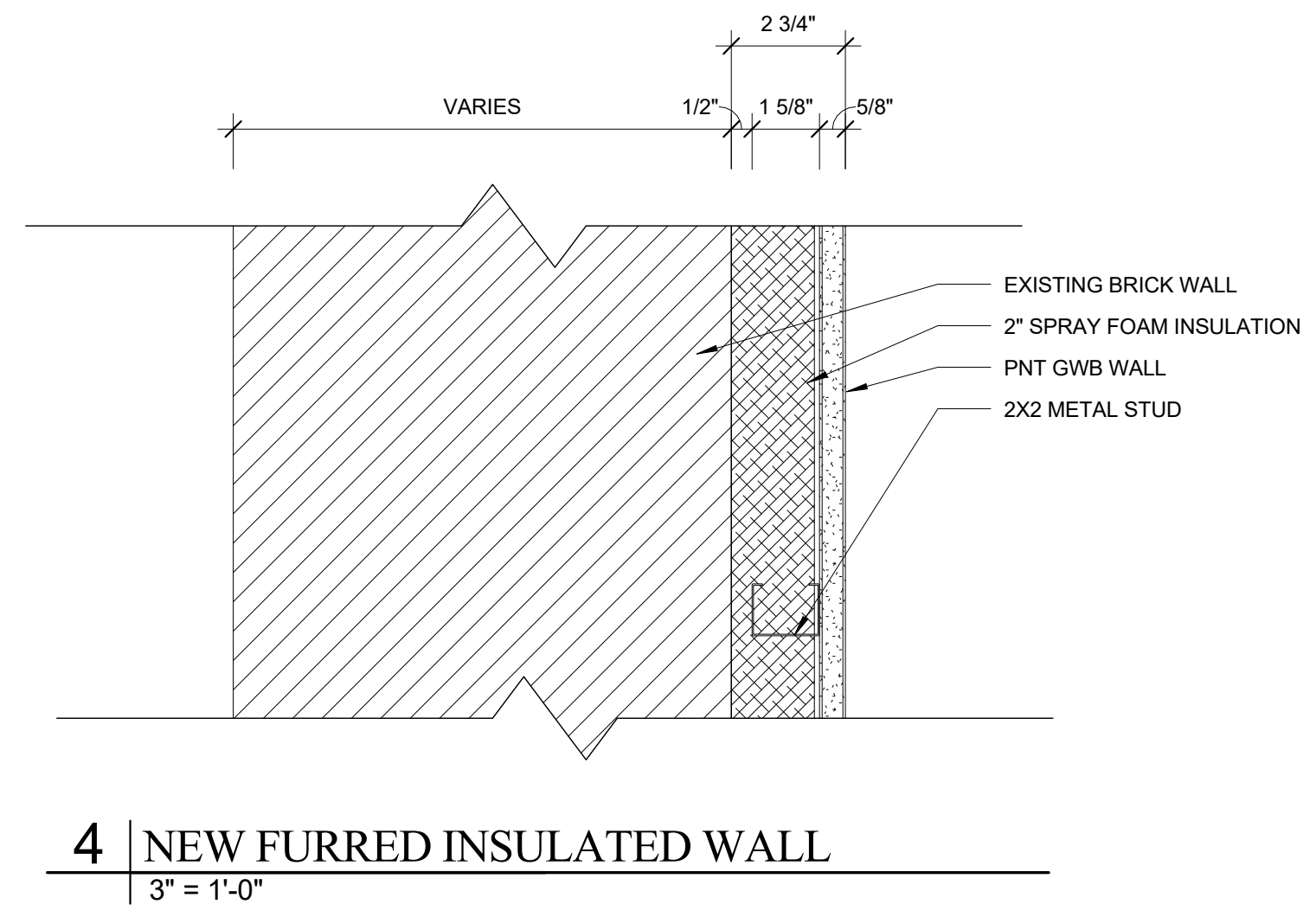

**3**  
 A3.02