

5 | ROOF PLAN
 1/8" = 1'-0"

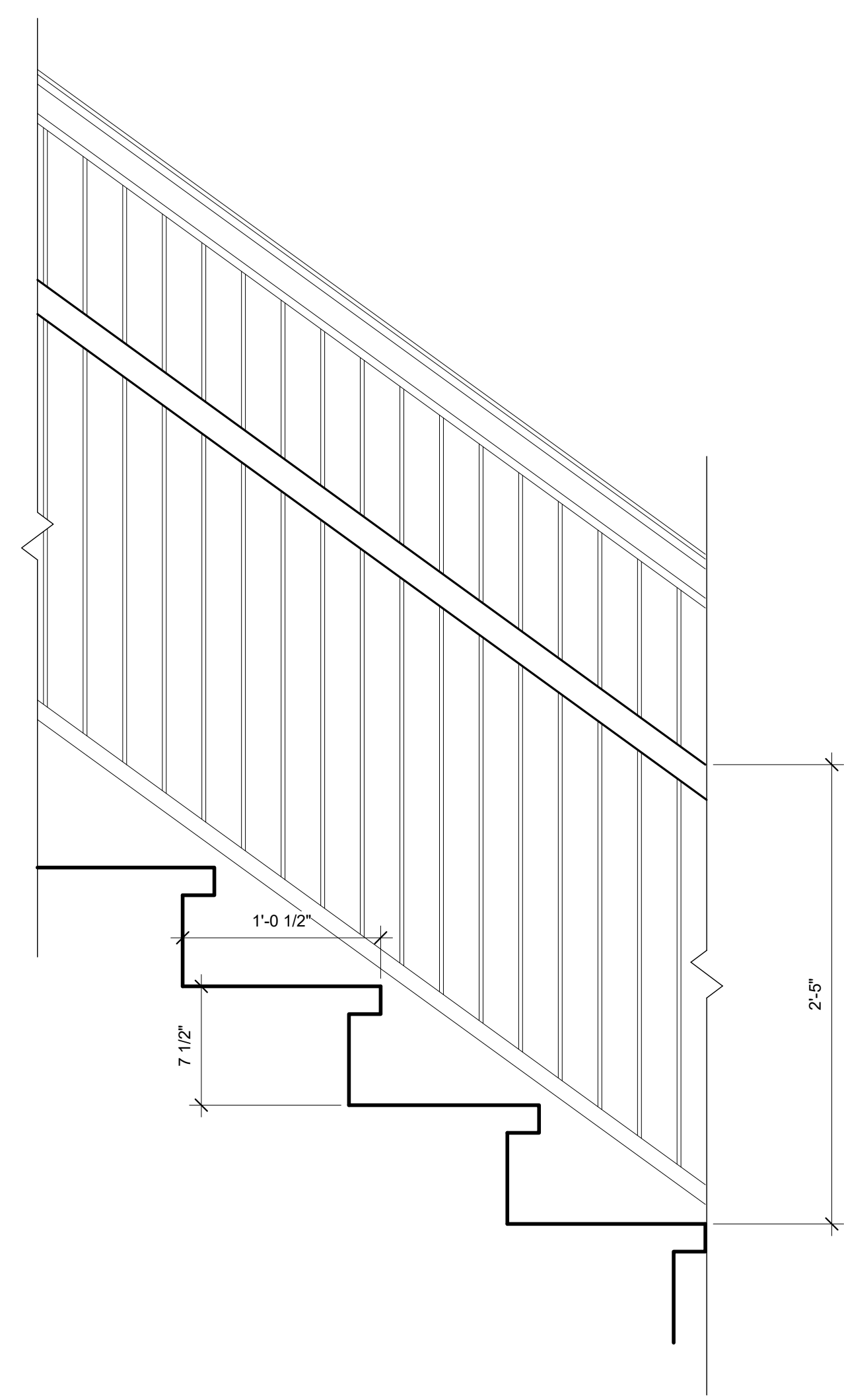

4 | TYPICAL STAIR DIMENSIONS
 1 1/2" = 1'-0"

EXISTING WALL	
NEW WALL	
DEMO AND REMOVE	
EXISTING MASONRY	
EXISTING CMU	
EXIT SIGN	
FIRE EXTINGUISHER	

EXISTING COLUMNS TO BE REMOVED

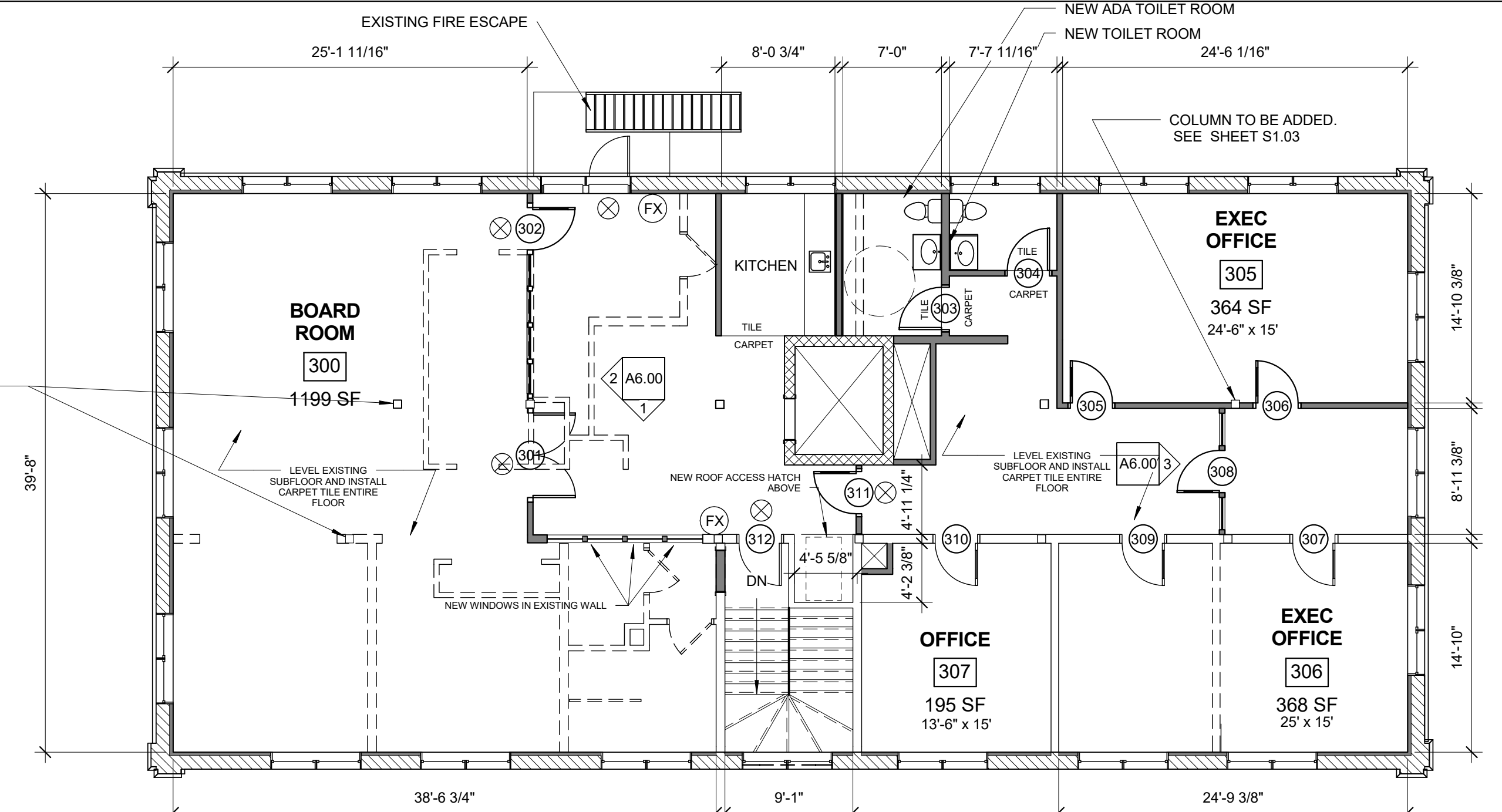

3 | PROPOSED THIRD FLOOR PLAN WITH DEMO
 1/8" = 1'-0"

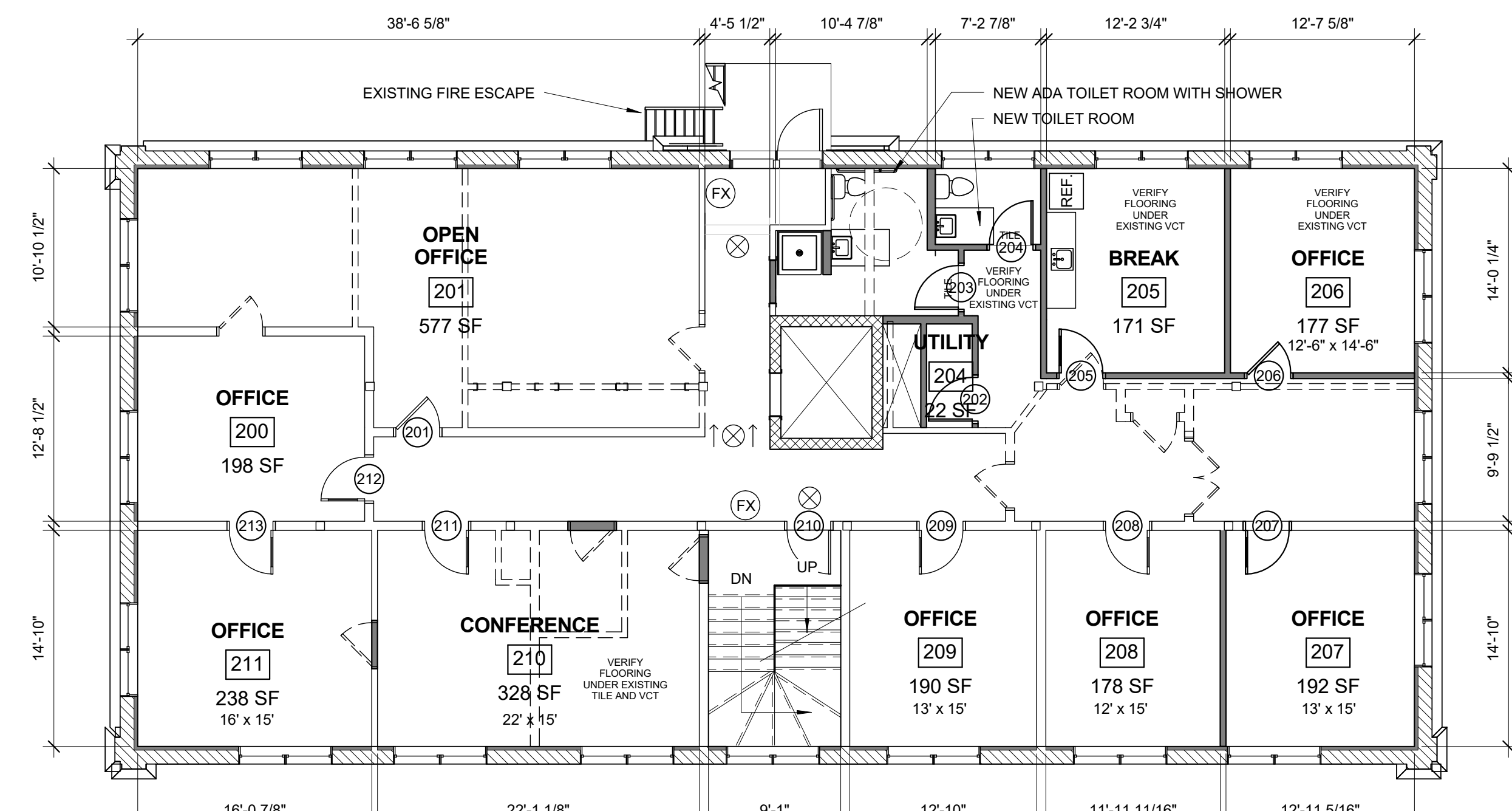

2 | PROPOSED SECOND FLOOR PLAN WITH DEMO
 1/8" = 1'-0"

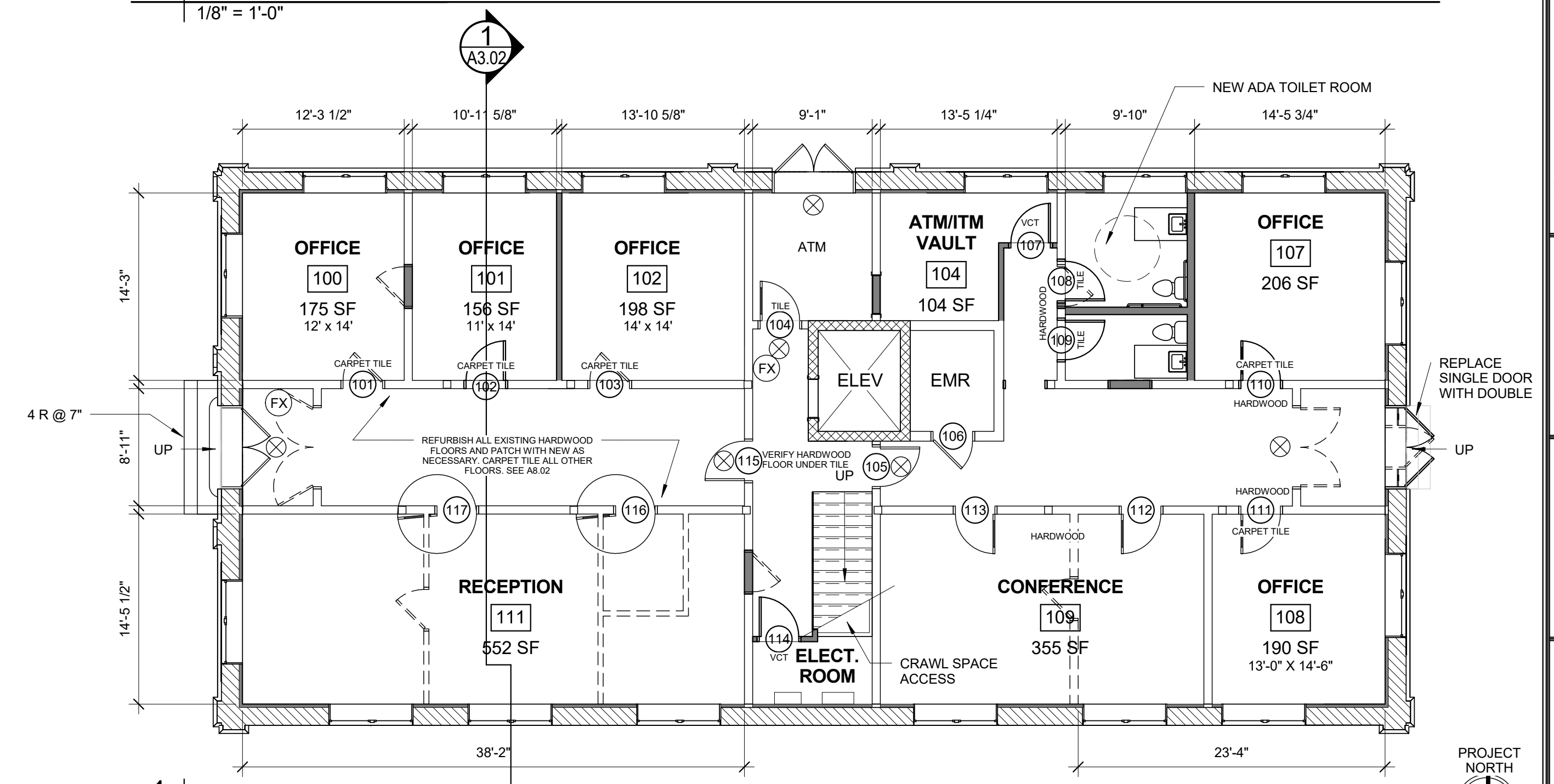

1 | PROPOSED FIRST FLOOR PLAN WITH DEMO
 1/8" = 1'-0"

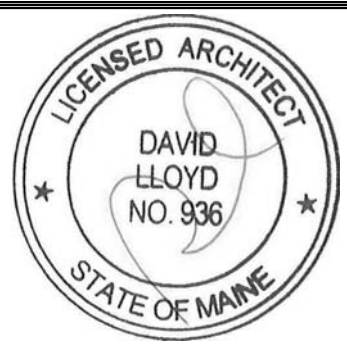

Prepared For:
GORHAM SAVINGS BANK
 10 WENTWORTH DRIVE
 GORHAM, ME 04038

Consultant:
ARCHETYPE architects
 48 Union Wharf Portland, Maine 04101
 (207) 772-0022 ARCHETYPE@ARCHETYPEPA.COM

Project:
GRAND TRUNK BUILDING
 LINDIA STREET
 PORTLAND, ME

Revisions:

Date: **MAR 10 2016**
 Scale: As indicated
PROPOSED FLOOR PLANS WITH DEMO

A1.03