

22'-0"

# I GORHAM SAVINGS BANK

11"

ALUMINUM MOUNTING RAIL ATTACHED AT MORTAR JOINTS OF BUILDING  
MOUNTED USING CLIPS W/ S.S. FASTENINGS  
PAINTED TO MATCH THE BRICKWORK

## EXTERIOR BUILDING SIGNAGE

(1) SET OF 11" HT. X 2" DEEP FABRICATED ALUMINUM LETTERS MOUNTED TO MOUNTING RAIL

FABRICATED ALUMINUM LETTERS: FACES AND SIDE BRUSHED ALUMINUM

GT TIMES BOLD NORMAL

## WEST ELEVATION

1/8" = 1'-0"

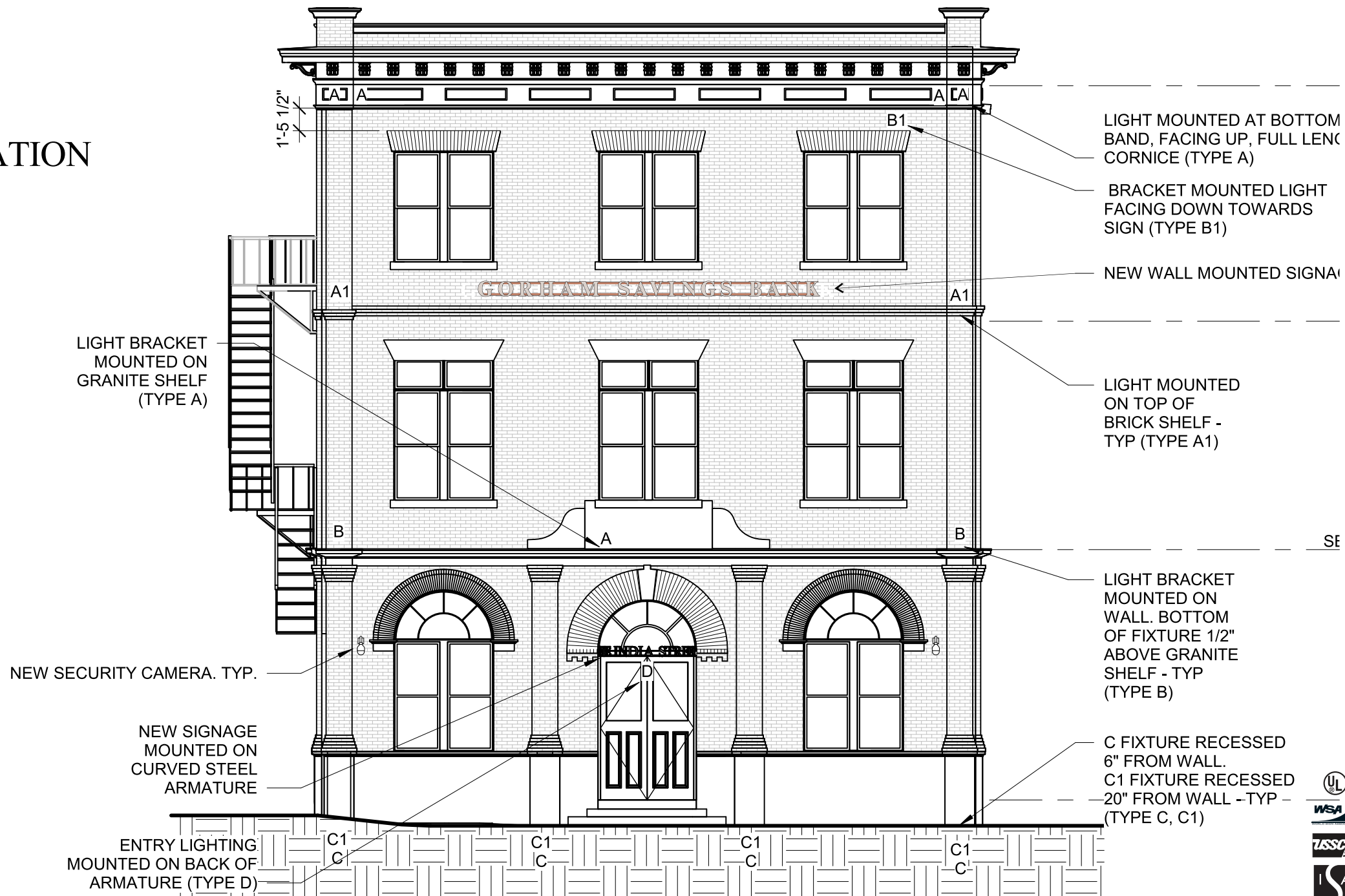

**PLEASE NOTE:**  
THIS IS A PROGRESS PRINT - FIELD MEASUREMENTS MAY OR MAY NOT NEED TO BE VERIFIED.  
THIS DESIGN IS THE EXCLUSIVE PROPERTY OF BAILEY SIGN INCORPORATED AND ALL RIGHTS TO ITS USE OR REPRODUCTION ARE RESERVED.  
THE ACCURACY OF THIS COLOR RENDERING IS LIMITED BY MEDIA AND OUTPUT DEVICES AND IS INTENDED FOR REPRESENTATIONAL USE ONLY. ACTUAL MANUFACTURING/GRAPHIC COLORS ALSO VARY DEPENDING ON PROCESSES & MATERIALS USED. 100% COLOR MATCHES OF SUBMITTED SPECIFICATIONS CAN NOT BE GUARANTEED.  
IF AN ELECTRIC SIGN, THEN INSTALLATION MUST BE ACCOMPLISHED IN TOTAL COMPLIANCE WITH ARTICLE 600 OF THE NATIONAL ELECTRIC CODE, THE REQUIREMENTS OF UNDERWRITERS LABORATORY, CANADIAN STANDARDS ASSOCIATION AND/OR ANY APPLICABLE LOCAL CODES. THIS INCLUDES PROPER GROUNDING AND BONDING OF THE SIGN.  
ALL ELECTRICAL SIGNS REQUIRE ROUTINE MAINTENANCE.

CLIENT \_\_\_\_\_  
ACCEPTANCE SIGNATURE \_\_\_\_\_ DATE \_\_\_\_\_

BAILEY SIGN SALES REPRESENTATIVE \_\_\_\_\_  
APPROVED \_\_\_\_\_ DATE \_\_\_\_\_



www.baileysign.com  
9 Thomas Drive  
Col. Westbrook Executive Park  
Westbrook, ME 04092  
207-774-2843 / 1-800-539-SIGN  
Fax: 774-1193  
E-Mail: sales@baileysign.com

CUSTOMER / SIGN LOCATION  
GORHAM SAVINGS BANK  
1 INDIA STREET  
PORTLAND, MAINE

SALESPERSON: DE	DRAWN BY: LWM
RS. # D-804	W.O. #
SCALE 1/2"=1'	DATE 3/22/16

REVISION # / DATE / NOTES / INITIALS  
R1 11/15/16 REVISE BUILDING SIGNAGE  
R2 12/5/16 REVISE SIZE

DRAWING #  
07523 BB BUILDING PLOT R2  
SHEET \_\_\_\_ OF \_\_\_\_



PROGRESS DRAWING