

Prepared For:
GORHAM SAVINGS BANK
 10 WENTWORTH DRIVE
 GORHAM, ME 04038

Consultant:
ARCHETYPE architects
 48 Union Wharf Portland, Maine 04101
 (207) 772-6022 ARCHETYPE@ARCHETYPEA.COM



Project:
GRAND TRUNK BUILDING
 LINDIA STREET
 PORTLAND, ME

Revisions:

Date: **MAR 10 2016**
 Scale: **1/8" = 1'-0"**
REFLECTED CEILING PLANS

A7.01

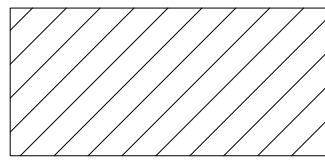
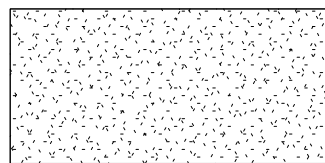
REFLECTED CEILING PLAN NOTES:

-  NEW CHICAGO STYLE SUSPENDED CEILING. 1/2" GYP BD. 24" LOWER THAN EXISTING CEILING
-  NEW GYP CEILING ON UNDERSIDE OF EXISTING CEILING RAFTERS
-  EXISTING PLASTER TO BE REPAIRED AND REMAIN

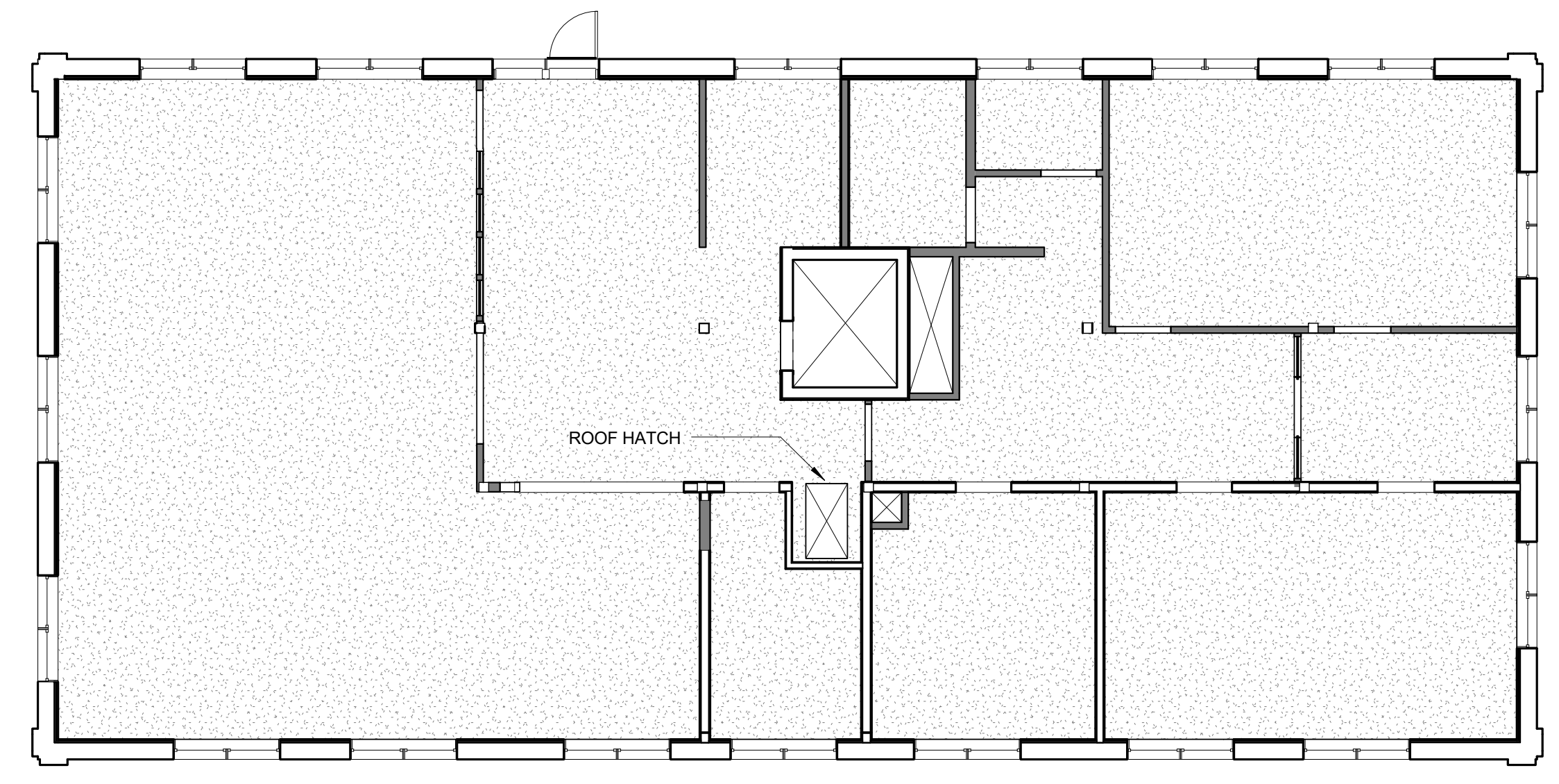

3 | THIRD FLOOR
 1/8" = 1'-0"

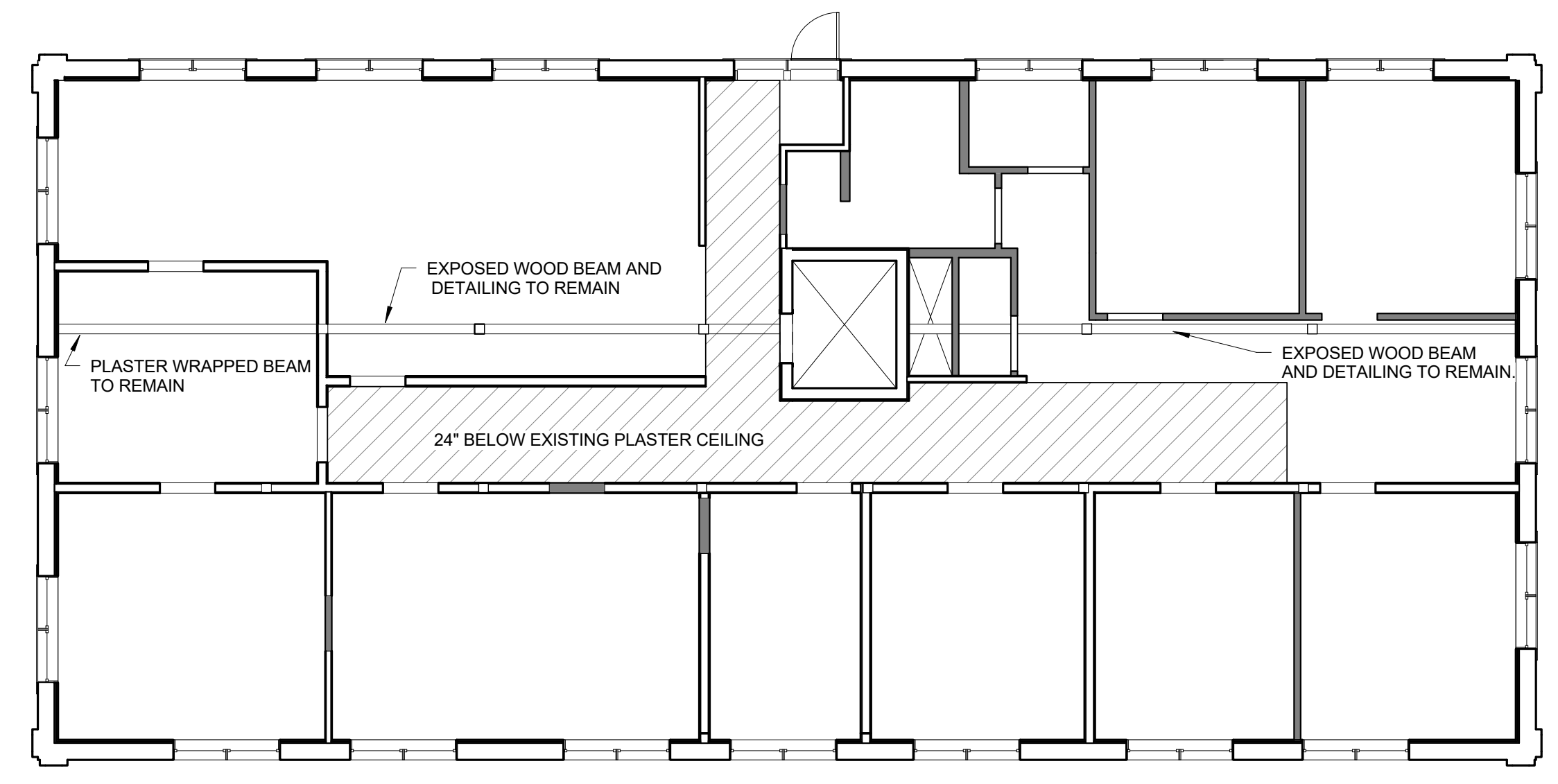

2 | SECOND FLOOR
 1/8" = 1'-0"

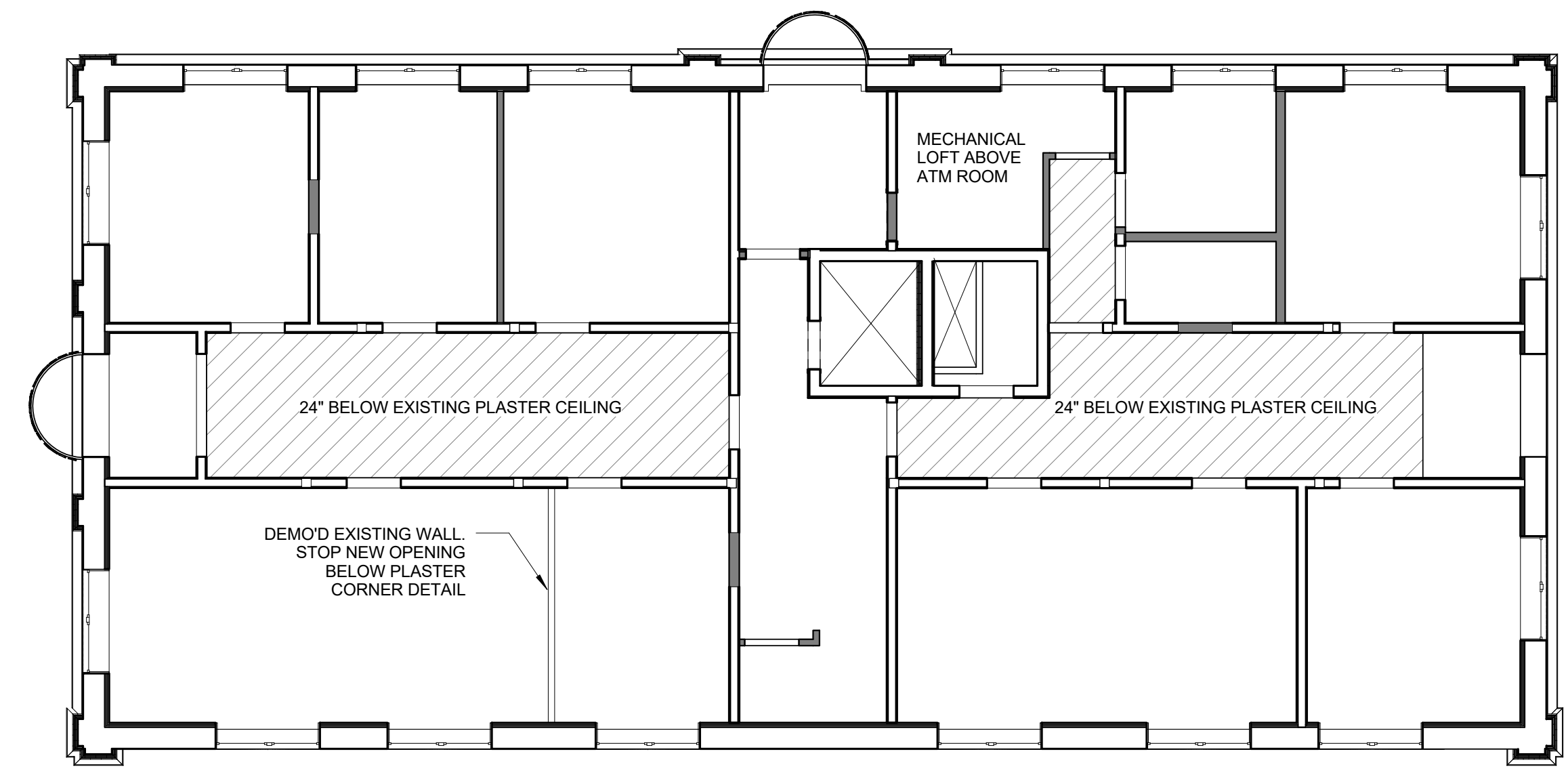

1 | FIRST FLOOR
 1/8" = 1'-0"