

DATE of APPROVAL October 4, 2017

PLANNER Caitlin Cameron

PROJECT NO. 2017-180
 Scarborough, Maine 04074-8929
 Tel. 207.883.3355
 www.stantec.com

Copyright Reserved
 The Contractor shall verify and be responsible for all dimensions. DO NOT scale the drawing - any errors or omissions shall be reported to Stantec without delay.
 The Copyrights to all designs and drawings are the property of Stantec. Reproduction or use for any purpose other than that authorized by Stantec is forbidden.

Consultants
MOHR & SEREDIN
 Landscape Architects, Inc.
 18 Pleasant Street
 Portland, Maine 04101
 207-871-0003

Notes

PLANT LIST

Deciduous and Shade Trees - * All Trees to be Matched Specimens - (MS)

AR	6	3"-3.5" cal.	Acer rubrum 'Karpick' - Karpick Red Maple (MS)
QR	6	3"-3.5" cal.	Quercus robur x bicolor 'Long' - Regal Prince Oak (MS)
PA	8	3.5"-4" cal.	Platanus x acerifolia 'Morton Circle' - Exclamation London Planetree (MS)
VF	4	3.5"-4" cal.	Ulmus Americana 'Valley Forge' - Valley Forge American Elm (MS)

Ornamental Trees - Trees to be Matched Specimens - (MS)

MD	7	2-2.5" cal.	Malus 'Spring Snow' - Spring Snow Crabapple (MS)
----	---	-------------	--

Shrubs

VM	12	3.5'-4' ht.	Viburnum lantana 'Mohican' - Mohican Viburnum
----	----	-------------	---

Grasses, Groundcovers & Vines

HF	860	SOD (sf)	Dennstaedtia punctilobula - Hayscented fern
SD	620	(sf) Trays	Sedum Multicolored for Rooftop Planting Trays
WS	52	3 gal	Wisteria frutescens - American Wisteria (White & Purple) White - 'Nivea' Purple - 'Amethyst Falls'

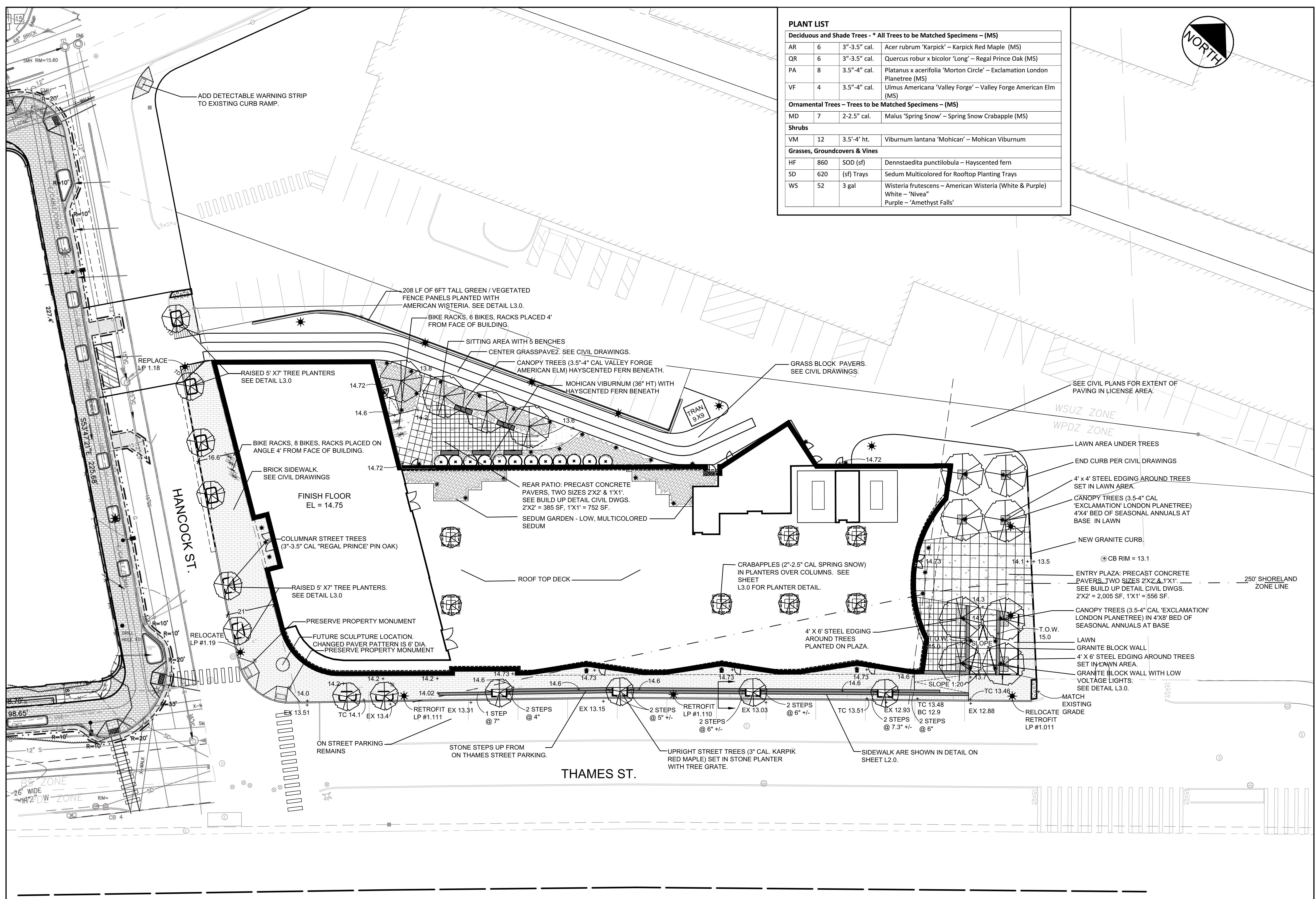
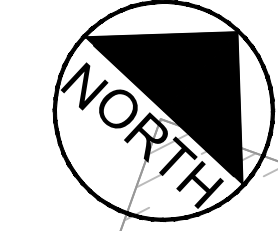

3	ISSUED FOR CONSTRUCTION/FINAL PLANS	MS	SBM	TS	17.10.20
2	REVISED FINAL PLAN PLANNING BOARD SUBMISSION	MS	SBM	MS	17.10.10
1	FINAL PRELIMINARY PLANNING BOARD SUBMISSION	MS	SBM	MS	17.06.6
	By				Appr.
					YI/AM/DO

File Name: 978-Base-MS 10-5-17 M&S SBM TS 17.10.10
 P.E. STEPHEN R. BUSHEY DWN. CHKD. DSGN. DATE



Client/Project
 0 HANCOCK LLC

THAMES STREET SITE
 PORTLAND, MAINE

Title
 LANDSCAPE PLAN

Project No. 195350450
 Scale 1" = 20'

Sheet L-1.0

PLAN REFERENCE:
 1. PROPERTY BOUNDARY, TOPOGRAPHIC, UTILITY, BUILDING, ROAD, AND VEGETATION INFORMATION TAKEN FROM DIGITAL FILES PROVIDED BY STANTEC CONSULTING SERVICES, DATED SEPTEMBER 1, 2017, REVISED OCTOBER 20, 2017.

