

CORE & SHELL NOTE:
 THESE DOCUMENTS ARE INTENDED TO SHOW THE CORE AND SHELL SYSTEMS FOR A BUILDING THAT WILL ALSO HAVE A TENANT FIT - UP COMPLETED DURING THE INITIAL BUILDING CONSTRUCTION PHASE. NO TEMPORARY CONDITIONING OF SPACES ARE NECESSARY. CORE BUILDING MECHANICAL AND PLUMBING SYSTEMS HAVE BEEN DESIGNED TO SUPPLY CHILLED WATER, HOT WATER, VENTILATION AND EXHAUST AIR TO ALL AREAS OF THE BUILDING. DURING FIT - UP DESIGN INTERIOR SYSTEMS WILL BE DEFINED.

6" CHWR
 6" CHWS
 6" HWS
 6" HWR
 2" CHWR
 2" CHWS
 2" HWR
 2" HWS

PROVIDE ISOLATION VALVE AND CAP FOR FUTURE TENANT FITUP

20"x6" RA FROM AHU - 1

30"x30" SA FROM AHU - 1

SMZ - 10

① 4TH FLOOR HVAC A
 1/8" = 1'-0"

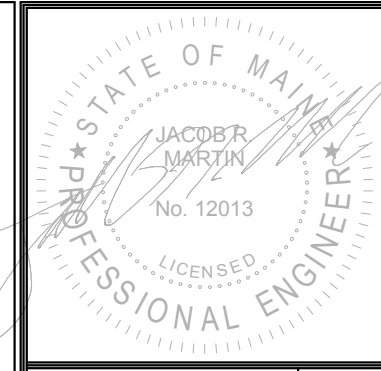

Prepared For:

Consultant:
JOHNSON & JORDAN
 MECHANICAL CONTRACTORS
 SCARBOROUGH, ME 04074
 TEL: (207) 883-8345

Architect:
ARCHETYPE
 architects
 48 Union Wharf Portland, Maine 04101
 (207) 772-6022 ARCHETYPE@ARCHETYPE.COM

Project:
 0 HANCOCK STREET
 0 HANCOCK STREET, PORTLAND
 MAINE

Revisions:
 ISSUED FOR PERMIT
 10/20/17

Date: Oct. 10 2017
 Scale: 1/8" = 1'-0"
 FOURTH FLOOR HVAC
 PLAN

M104A