

CORE & SHELL NOTE:

THESE DOCUMENTS ARE INTENDED TO SHOW THE CORE AND SHELL SYSTEMS FOR A BUILDING THAT WILL ALSO HAVE A TENANT FIT - UP COMPLETED DURING THE INITIAL BUILDING CONSTRUCTION PHASE. NO TEMPORARY CONDITIONING OF SPACES ARE NECESSARY. CORE BUILDING MECHANICAL AND PLUMBING SYSTEMS HAVE BEEN DESIGNED TO SUPPLY CHILLED WATER, HOT WATER, VENTILATION AND EXHAUST AIR TO ALL AREAS OF THE BUILDING. DURING FIT - UP DESIGN INTERIOR SYSTEMS WILL BE DEFINED.

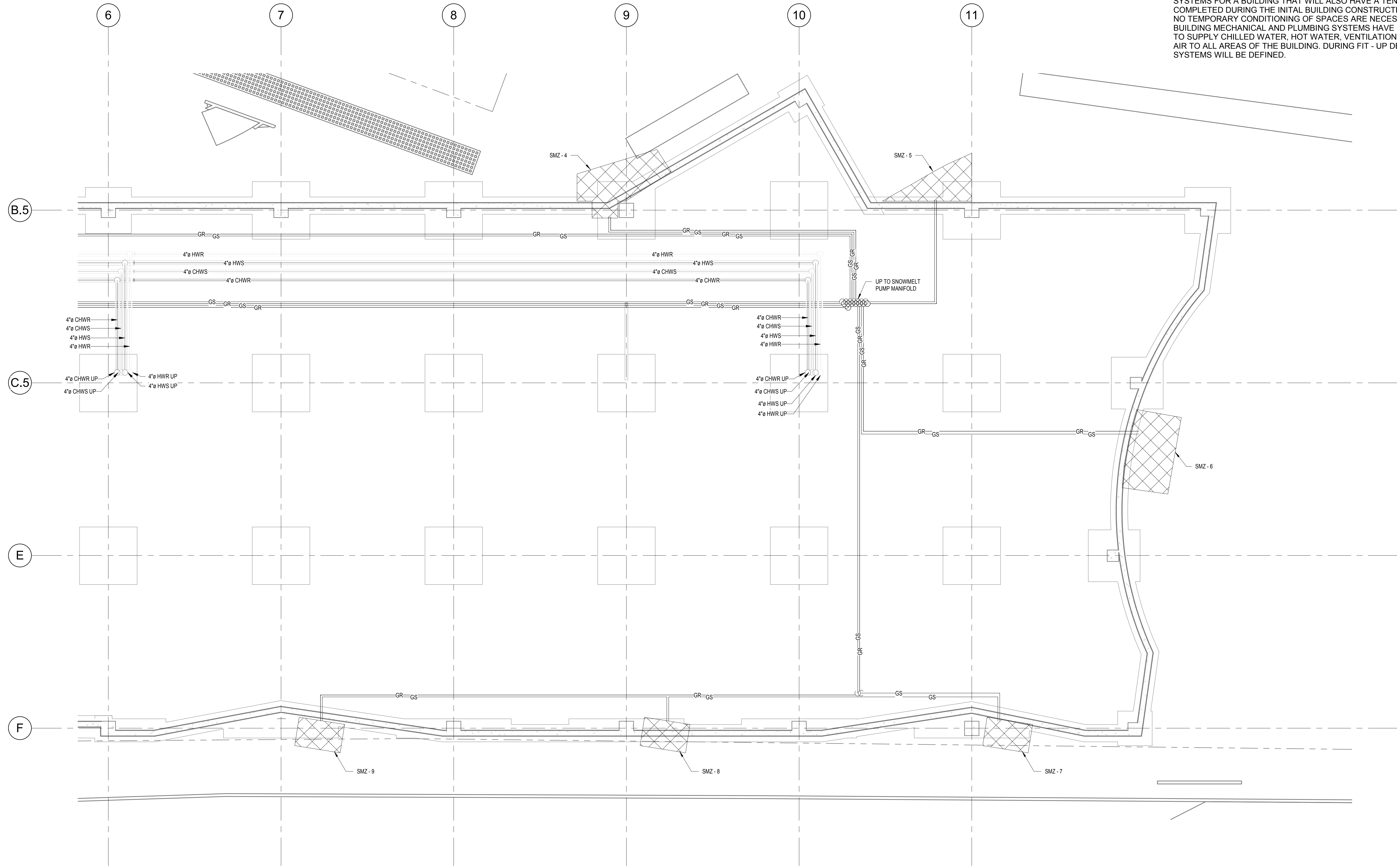

① UNDERSLAB HVAC B
1/8" = 1'-0"



Prepared For:

JOHNSON & JORDAN
MECHANICAL CONTRACTORS
SCARBOROUGH, ME 04074
TEL: (207) 883-8345

Consultant:

ARCHETYPE
architects
48 Union Wharf Portland, Maine 04101
(207) 772-6022 ARCHETYPE@ARCHETYPEPA.COM

Architect:

Project: 0 HANCOCK STREET
0 HANCOCK STREET, PORTLAND
MAINE

Project:

Revisions:
ISSUED FOR PERMIT
10/20/17

Revisions:

Date: Oct. 10 2017
Scale: 1/8" = 1'-0"
UNDERSLAB HVAC PIPING PLAN

Date:

Scale:

Project:

M100B