

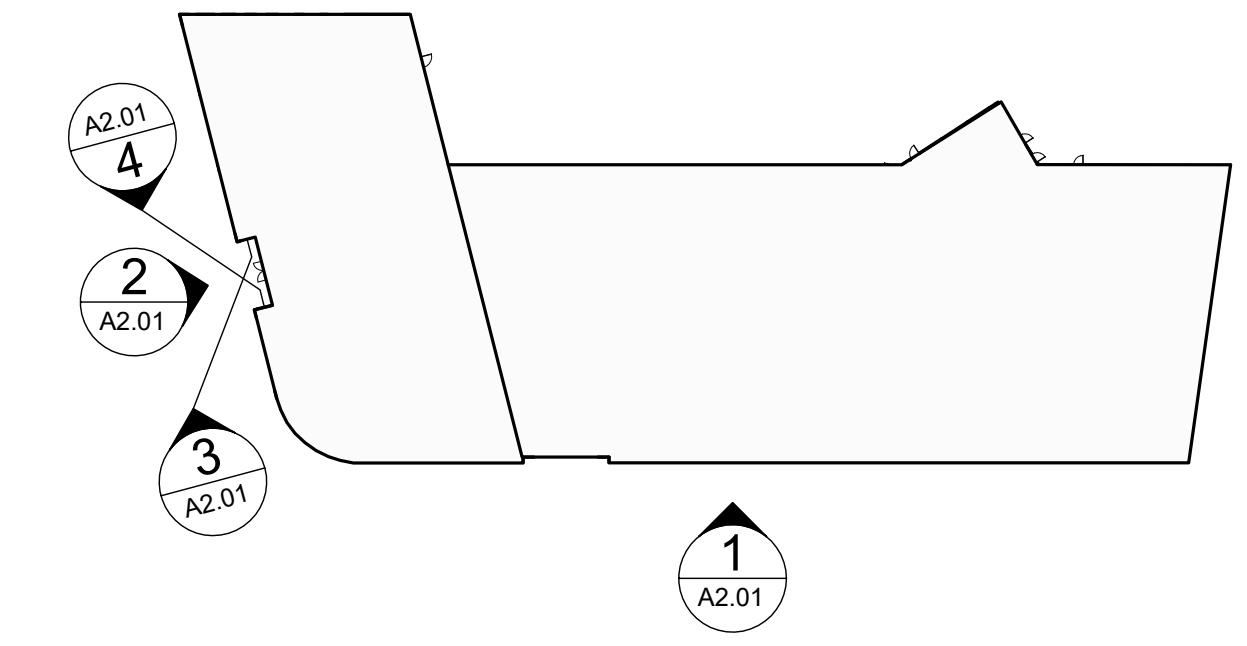

Prepared For:  
**0 Hancock Street**  
 LLC  
 Address  
 City, State

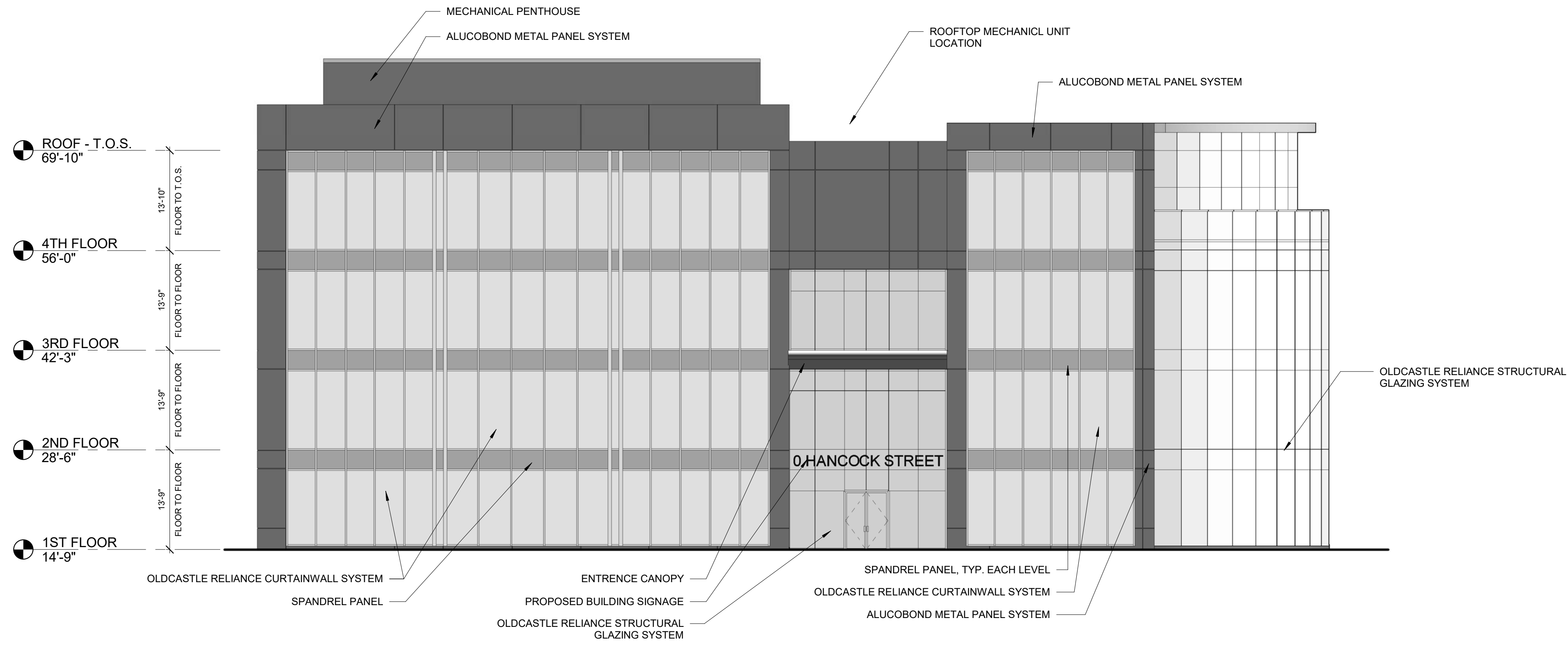

**5 KEY PLAN**  
 1" = 60'-0"



**2 West Elevation - Hancock Street**  
 3/32" = 1'-0"

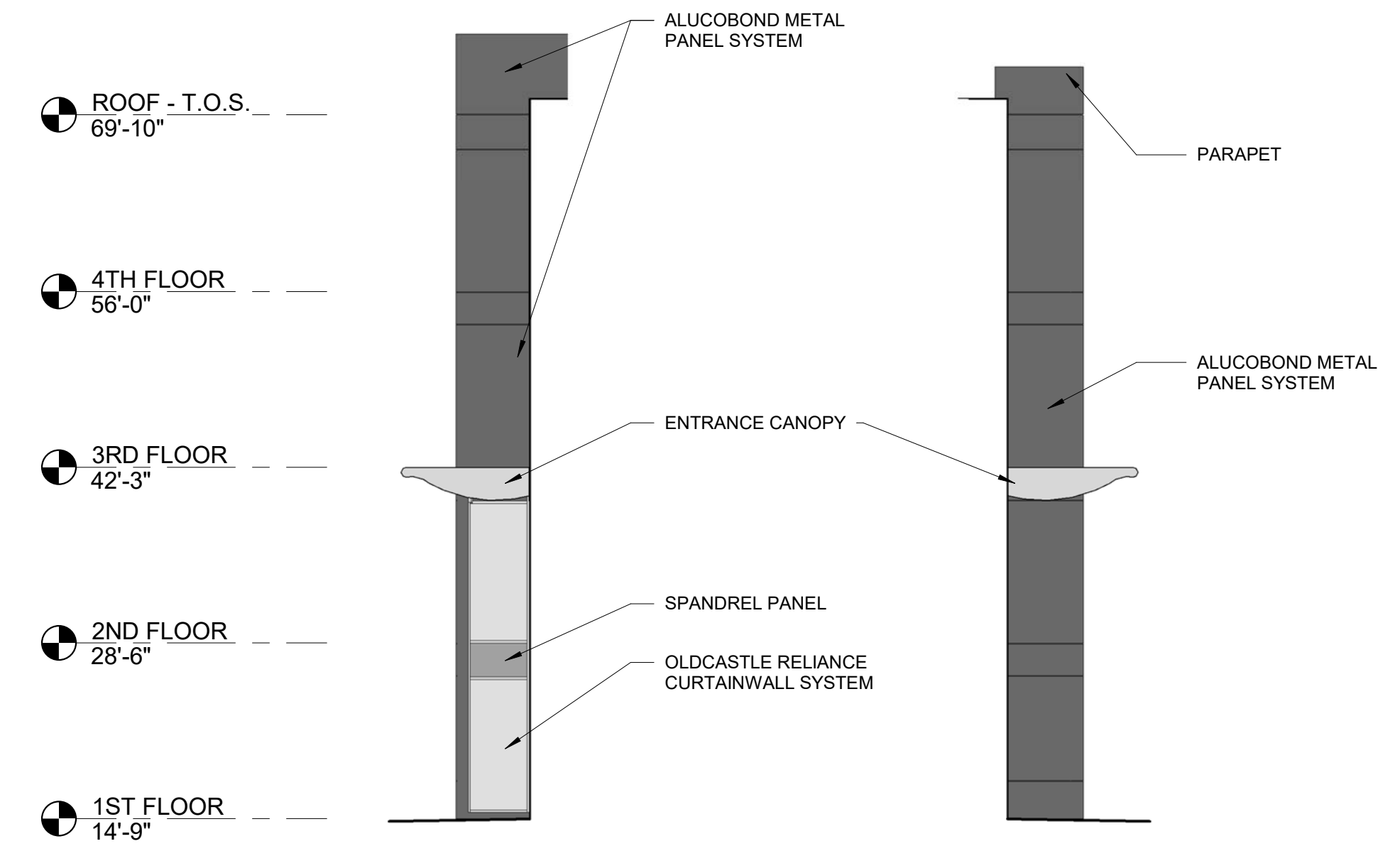

**3 ENTRY - LEFT SIDE WALL**  
 3/32" = 1'-0"

**4 ENTRY - RIGHT SIDE WALL**  
 3/32" = 1'-0"

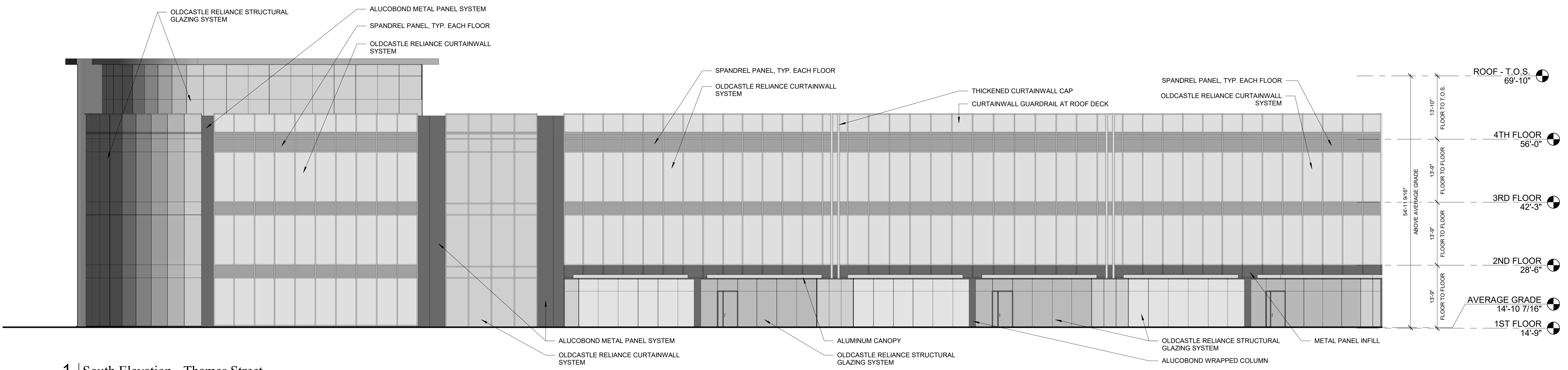

**1 South Elevation - Thames Street**  
 3/32" = 1'-0"

Consultant:

**ARCHETYPE**  
 architects  
 48 Union Wharf Portland, Maine 04101  
 (207) 772-6022 ARCHETYPE@ARCHETYPEPA.COM

Project:

**0 Hancock Street**  
 1 Hancock Street  
 Portland, Maine

Revisions:

Issued For Permit - 10/23/2017

Scale:

As indicated

Date:

August 2017

**Building Elevations**

**A2.01**