PIER SCHEDULE

MARK	TYPE	SIZE "A"x"B"	REINFORCING	TIES
P1	A	30" x 30"	8-#8	#3@12"
P2	B	24" x 24"	8-#8	#3@12"
P3	B	30" x 30"	8-#8	#3@12"
P4	C	24" x 24"	8-#8	#3@12"
P5	C	30" x 30"	8-#8	#3@12"
P6	A	24" x 24"	8-#8	#3@12"
P7	D	24" x 24"	8-#8	#3@12"
P8	A	30" x 30"	8-#8	#3@12"
P9	F	36" x 36"	12-#8	#3@12"
P10	E	36" x 24"	10-#8	#3@12"

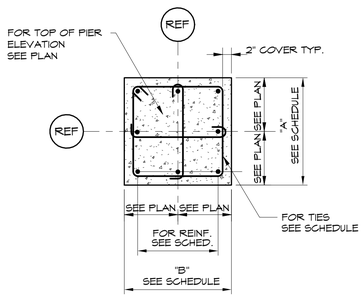

PIER DETAIL - TYPE A

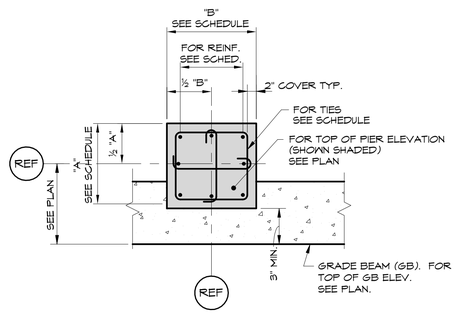

PIER DETAIL - TYPE B

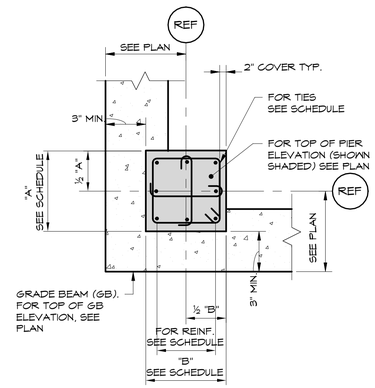

PIER DETAIL - TYPE C

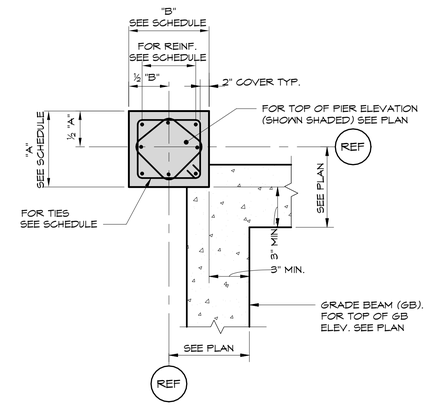

PIER DETAIL - TYPE D

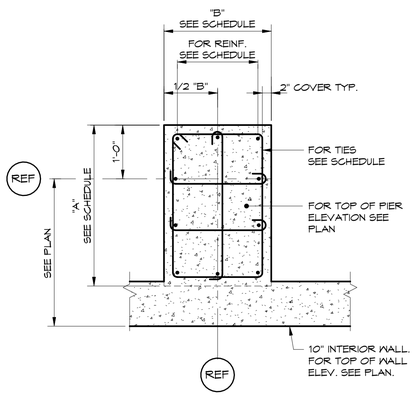

PIER DETAIL - TYPE E

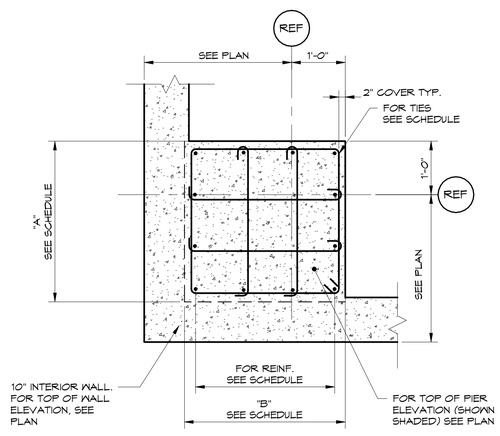

PIER DETAIL - TYPE F

STATE OF MAINE
RIMANTAS M. VEITAS
No. 9477
LICENSED PROFESSIONAL ENGINEER

Reviewed for Code Compliance
Inspections Division
Portland, Maine

Date: 10/27/17

Prepared For:
0 Hancock Street LLC

Consulting Engineer:
VEITAS and VEITAS engineers
891 Granite Street, Suite 101
Braintree, Massachusetts 02184
TEL: 781-842-2800 FAX: 781-849-2005

Architect:
ARCHETYPE architects
48 Union Wharf Portland, Maine 04101
(207) 772-6022 Fax (207) 772-4056

Project:
0 HANCOCK STREET
0 HANCOCK STREET
PORTLAND, MAINE

Revisions:
08-11-17 Issued for Foundation Permit
08-31-17 Permit Set
09-15-17 Steel Bid Set
09-22-17 Pile Bid Set
09-29-17 Concrete Bid Set
10-06-17 Issued for Permit

Date: 08/11/17
Scale:

Pier Schedule & Misc. Details

S302