

Copyright Reserved
The Contractor shall verify and be responsible for all dimensions. DO NOT scale the drawing - any errors or omissions shall be reported to Stantec without delay.
The Copyrights to all designs and drawings are the property of Stantec. Reproduction or use for any purpose other than that authorized by Stantec is forbidden.

Consultants
ARCHITECT ARCHETYPE
LANDSCAPE ARCHITECT MOHR & SEREDIN
SURVEYOR OWEN HASKELL
CONTRACTOR CIANBRO

Notes

Revision	By	Date
3	SRB	11.10.15
2	SRB	11.09.15
1	SRB	11.08.15

3. REVISED PER CONDITIONS OF APPROVAL RELEASED FOR BIDDING
2. RESUBMITTED FOR FINAL JRE PLAN REVIEW PRIOR TO OCT. 4, 2017 PUBLIC HEARING
1. FINAL JRE PLAN REVIEW

File Name	LA	DBS	SRB	17.07.12	
195350450_construction.mxd	P.E. STEPHEN R. BUSHEY	DWN.	CHKD.	DSGN.	DATE

Permit-Seal

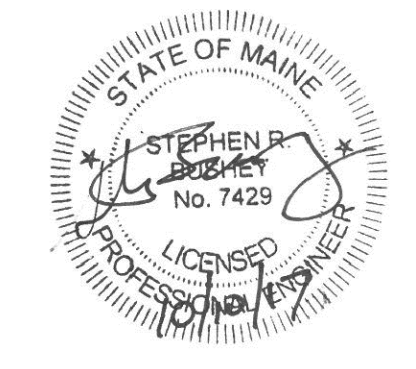

Client/Project
O HANCOCK STREET LLC

THAMES STREET SITE
PORTLAND, MAINE

Title
CONSTRUCTION MANAGEMENT
PLAN

Project No. 195350450
Scale 1" = 20'

Sheet

C-2.2

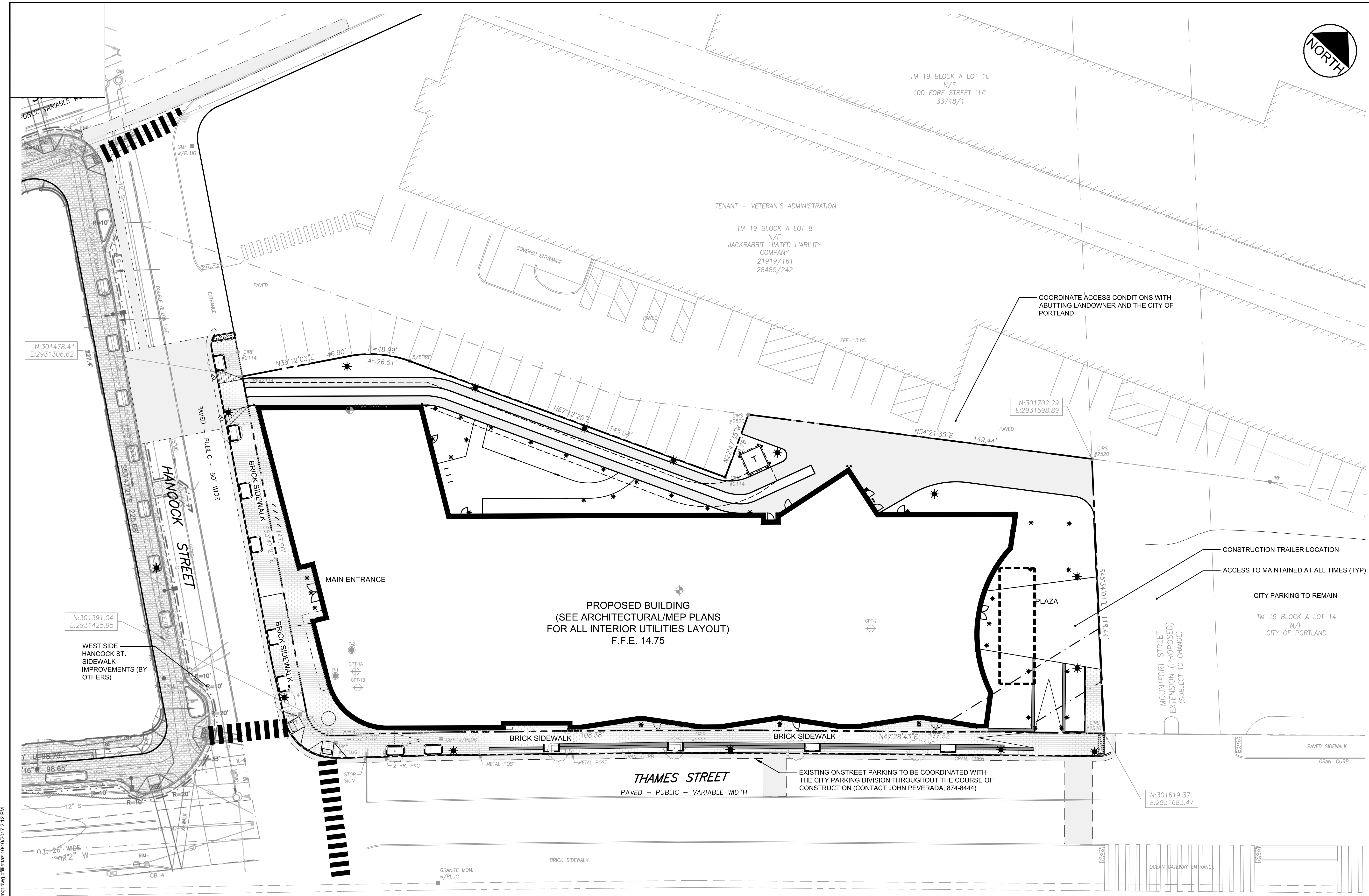

GENERAL NOTES

- CONSTRUCTION GATE SWINGS INTO JOB SITE.
- CLOSURE OF PROTECTIVE SIDEWALK AREA WILL BE REQUIRED FOR SHORT PERIODS OF TIME. CITY TRAFFIC ENGINEER WILL BE NOTIFIED 48-HOURS IN ADVANCE OF CLOSURE.
- CONTRACTOR RESPONSIBLE FOR WINTER MAINTENANCE OF PUBLIC STREET AREAS WITHIN THE CONSTRUCTION ZONE, INCLUDING SIDEWALK AREAS AND VEHICLE TRAVEL WAYS. ALL SNOW WILL BE REMOVED WITHIN 24 HOURS OF THE STORM CONCLUSION. ALL SIDEWALK SURFACES WITHIN THE PROTECTIVE SIDEWALK AREA WILL BE TREATED WITH APPROPRIATE MATERIALS ENSURING A "DRY" PAVEMENT SURFACE IN CONFORMANCE WITH CITY REGULATIONS.
- THE JERSEY BARRIER/SITE FENCING FORMING THE PERIMETER OF THE CONSTRUCTION WORK ZONE WILL BE MAINTAINED THROUGHOUT THE BUILDING CONSTRUCTION, UNLESS APPROVED OTHERWISE BY THE CITY ENGINEER.
- NO PARKING WILL BE ALLOWED WITHIN THE CONSTRUCTION WORK ZONE AREA. PARKING FOR ALL CONTRACTOR EMPLOYEES, INCLUDING SUBCONTRACTORS WILL BE PROVIDED OFF-SITE.
- CONTRACTOR WILL INSPECT AND CORRECT AS NECESSARY DAILY, SUNDAY THROUGH SATURDAY, ALL REQUIRED TRAFFIC CONTROL FEATURES ENSURING COMPLIANCE WITH THE DETAILS OF THE CONSTRUCTION MAINTENANCE PLAN.
- ALL TRAFFIC SIGNAGE, PAVEMENT MARKINGS, CHANNELIZATION DRUMS, REFLECTIVE PANELS, ETC. SHALL CONFORM TO THE LATEST VERSION OF THE MANUAL ON UNIFORM TRAFFIC CONTROL DEVICES.
- CONTRACTOR WILL PAINT ALL CROSSWALKS AND STOP BAR MARKINGS WITHIN THE THAMES STREET / HANCOCK STREET INTERSECTION AS DIRECTED BY THE CITY'S TRAFFIC ENGINEER.
- CONTRACTOR WILL APPROPRIATELY REPAIR OR REPLACE ALL SIDEWALK AREAS, GRANITE CURBING, ETC. DAMAGED BY THE BUILDING CONSTRUCTION PROJECT, AS DIRECTED BY THE CITY ENGINEER.
- CONSTRUCTION MANAGEMENT PLAN MAY BE ADJUSTED BY CONTRACTOR IN CONSULTATION WITH CITY OF PORTLAND.
- SEE THE WRITTEN CONSTRUCTION MANAGEMENT PLAN BY CIANBRO CORPORATION FOR SPECIFICS.

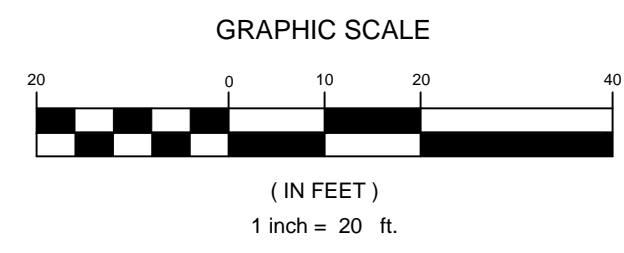

V:\195350450\civil\cad\permits\dwg\195350450_construction.mxd.dwg pllmmax 10/10/2017 2:12 PM