

REPRODUCTION OR REUSE OF THIS DOCUMENT WITHOUT WRITTEN PERMISSION FROM GRANT HAYS ASSOCIATES IS PROHIBITED.

INTERIOR ALTERATIONS TO HAMILTON MARINE, INC.

100 FORE STREET

PORTLAND, MAINE 04101

FIRE MARSHAL PERMIT PACKAGE

REVISIONS

INTERIOR ALTERATIONS TO
HAMILTON MARINE, INC.
100 FORE STREET
PORTLAND, MAINE
JOB TITLE

ARCHITECTURE
INTERIOR DESIGN
P.O. BOX 6179 FALMOUTH, MAINE 04105
(207) 871-5900
(207) 871-9308

COVER SHEET
DRAWING TITLE
SCALE NO SCALE
DATE 6 Jan '11
DRAWN BY MPH/mjk
JOB NO. 110101
DRAWING NO. AO

ABBREVIATIONS	
AFF ALUM or AL AWP	ABOVE FINISH FLOOR ALUMINUM ACOUSTICAL WALL PANEL
BIT BIM BOT BRG BRK	BITUMINOUS BENCH MARK BOTTOM BEARING BRICK
C CAB CB CC CH	CARPET CABINET CORK BOARD CENTER TO CENTER CONCRETE FLOOR WITH HATCHES
CL CLG CMU CONC CONT CONTR CTR	CONTROL JOINT CENTER LINE CEILING CONCRETE MASONRY UNIT CONCRETE CONTINUOUS CONSTRUCTION CONTRACTOR CERAMIC TILE
DBL DC DIA DIM DIA DR DRL DWG	DOUBLE DOOR CLOSER DIAMETER DIMENSION DOES NOT APPLY DOOR DETAIL DRAWING
EAST ELEV EMHO	EAST EACH FACE EXPANSION JOINT ELEVATION ELECTRICAL ELEVATOR ELECTROMAGNETIC HOLD OPEN
EQ EW EWV EXIST OF (E)	EQUAL EACHWAY ELECTRIC WATER COOLER EXISTING EXPANSION EXTERIOR
FCS FD FEN FE FIN FIN PL or FF FINLGR FL FR FRNG FT FV FVC	FLOOR COATING SYSTEM FLOOR DRAIN FOUNDATION FIRE EXTINGUISHER ELEVATION FINISH FINISH FLOOR FINISH FLOOR FLOOR FIRE RATING FRAMING FEET (FOOT) FIELD VERIFY FABRIC WALL COVERING
GA GALV GP GC GWB	GRANITE GAUGE GALVANIZED GRAB BARS GENERAL CONTRACTOR GYPSUM WALL BOARD
HC HD WD HFR HWR HM HORIZ HT	HANDICAP HARDWOOD HEADER HARDWARE HOLLOW METAL HORIZONTAL HEIGHT
ID IF IN INSUL INT	INSIDE DIAMETER INSIDE FACE INCHES INSULATION INTERIOR
JNT or JT	JOINT
KEC KP	KITCHEN EQUIPMENT CONSULTANT KICK PLATE
L LAB LINTL LOC L-5	LAVATORY LABEL (FREE) LINTEL LOCATION LOCKSET
M MAS MAX MB MECH MFR MIN MISC MO MR MRGB	MARBLE MASONRY MAXIMUM MARKER BOARD MECHANICAL MANUFACTURER MINIMUM MISCELLANEOUS MASONRY OPENING MOP OPENING MOISTURE RESISTANT GYPSUM BOARD
MIL	METAL
NA N NA NO ND NDM NTS	NORTH NOT APPLICABLE NOT IN CONTRACT NUMBER NOMINAL NOT TO SCALE
OA OC OD ODP OFF	OVERALL ON CENTER OUTSIDE DIAMETER OUTSIDE FACE OPENING OFFSITE
P PMD PB PF PLY WD PNL PS PST PT & D PIN	PAINT PAINTED PANIC BAR PLYWOOD PANEL PASSAGE LATCH SET PRESSURE TREATED PAPER TOWEL & WASTE DISPENSER PARTITION
RD REF REF REINFC REQ'D ROOM RO	ROOF DRAIN REFLECTOR REFLECTOR REINFORCED REQUIRED ROOM ROUGH OPENING
S SAT	SOUTH SUSPENDED ACOUSTICAL TILE CEILING
SC SD SOED SOB SOB	SCHEDULE SECTION SUBSIDIARY BOARD CEILING
SH SM SND SPEC SQ SSS STD STL STRUCT SV	SHIRT SHEET SIMILAR SANITARY MARK DISPOSAL SPECIFICATIONS SQUARE SYNTHETIC SPORTS SURFACE STANDARD STEEL STRUCTURAL STRAIGHT VINYL BASE SHEET VINYL
T TP TH TK TO TOM TOW TP TYP	TEMPERED (GLASS) TACK BOARD THERMAL (INSULATED) THICKNESS TOP OF TOP OF BEAM TOP OF MASONRY TOP OF WALL TOILET PAPER DISPENSER TYPICAL
V V VERT VVC	VAPOR BARRIER VINYL COMPOSITION TILE VERTICAL VINYL WALL COVERING
W W/ WC WF WP WV WP	WEST WITH WATER CLOSET WOOD WOOD WATER FOUNTAIN WIRE GLASS WOOD PANELING

- ### GENERAL NOTES
- ALL WORK SHALL CONFORM TO LOCAL AND STATE LAWS, ORDINANCES AND PREVAILING EDITIONS OF ADOPTED BUILDING CODES. IT IS THE CONTRACTOR'S RESPONSIBILITY TO SECURE ALL PERMITS FOR WORK.
 - THE CONTRACTOR SHALL VERIFY ALL CONDITIONS AND DIMENSIONS PRIOR TO COMMENCING THE WORK AND REPORT ANY DISCREPANCIES TO THE ARCHITECT. CONTRACTOR SHALL PROCEED WITH THE WORK ONLY AFTER SUCH DISCREPANCIES HAVE BEEN RESOLVED BY THE ARCHITECT. CONTRACTOR SHALL ALLOW A 48 HOUR TIME FRAME FOR RESOLVING DISCREPANCIES ONCE THE ARCHITECT HAS ACKNOWLEDGED THE CONDITION.
 - CONTRACTOR SHALL REVIEW AND VERIFY ALL EXISTING CONDITIONS PRIOR TO STARTING THE WORK IN ANY GIVEN AREA.
 - WORK WITH GIVEN DIMENSIONS AND LARGE SCALE DETAILS. DO NOT SCALE THE DRAWINGS AS THE REPRODUCTIVE PROCESS TENDS TO DISTORT THE ACCURACY OF THE GRAPHIC SCALE INDICATED.
 - ALL CONSTRUCTION ACTIVITIES SHALL BE PERFORMED IN A NEAT, SAFE, AND CLEAN MANNER. ALL CONSTRUCTION WASTE SHALL BE REMOVED FROM THE BUILDING. SHE BURNING IS NOT ALLOWED. LEAVE WORK AREA IN A CLEAN, SAFE CONDITION AT THE END OF EACH WORK DAY.
 - ALL CONSTRUCTION DEBRIS SHALL BE DISPOSED OF AT AN APPROVED OFF-SITE FACILITY IN COMPLIANCE WITH ALL REGULATIONS.
 - ALL WOOD IN CONTACT WITH MASONRY OR CONCRETE SHALL BE PRESSURE TREATED.
 - ALL CEILINGS SHALL BE LEVEL TO TO A TOLERANCE OF 1/8" IN A 20'-0" RADIUS WHEN CHECKED WITH A 10' STRAIGHT EDGE.
 - INSTALL SOLID BLOCKING AT WALL FRAMING BEHIND ALL SURFACE MOUNTED FIXTURES, TRIM AND HANDRAILS.
 - ALL GRAB BARS AND HANDRAILS SHALL BE ABLE TO SUPPORT A DEAD WEIGHT OF 250 LBS. AT ANY POINT.
 - THE LOCATION OF ANY DOOR JAMBS NOT DIMENSIONED SHALL BE 6" FROM ADJACENT PERPENDICULAR WALL.
 - ALL WALL PARTITIONS SHALL EXTEND FLOOR TO STRUCTURE ABOVE, UNLESS OTHERWISE NOTED.
 - ALL NEW SHEETROCK IN WET AREAS (PLUMBING FIXTURES) SHALL BE MOISTURE-RESISTANT TYPE, UNLESS OTHERWISE NOTED.
 - EXTERIOR WALLS / ROOF INSULATION SHALL COMPLY WITH THE MAINE STATE ENERGY CODE STANDARDS.
 - INTERIOR WALLS AT TOILETS SHALL HAVE FULL-THICK ACOUSTICAL BATT INSULATION.
 - THE OWNER SHALL BE RESPONSIBLE FOR THE REMOVAL OF ALL HAZARDOUS MATERIALS PRIOR TO THE COMMENCEMENT OF THE CONTRACTOR'S WORK.
 - THESE ARCHITECTURAL DRAWINGS WERE PREPARED FOR THE GENERAL CONTRACTOR/ OWNER AS PART OF AN "APPROVED" SERVICES AGREEMENT, AND AS SUCH, DO NOT DELINEATE ALL ASPECTS OF THE WORK.
 - THE GENERAL CONTRACTOR SHALL BE RESPONSIBLE FOR THE COORDINATION OF ALL ASPECTS OF THE WORK, INCLUDING, BUT NOT LIMITED TO, CIVIL, STRUCTURAL, MECHANICAL AND ELECTRICAL ENGINEERING DISCIPLINES AND TRADES.
 - REFER TO THE ACCESSIBILITY DETAIL SHEET FOR AMERICANS WITH DISABILITIES ACT (ADA) AND MAINE HUMAN RIGHTS ACT (MHRA) CONSTRUCTION CRITERIA.

MATERIALS

	CONCRETE
	CONCRETE MASONRY UNIT
	BRICK
	GRAVEL
	SOIL
	SOLID PARTITION (NEW)
	STEEL
	WOOD FRAMING
	WOOD BLOCKING
	PLYWOOD
	GYPSUM BOARD
	BATT INSULATION
	RIGID INSULATION
	FINISH WOOD
	ONE HOUR RATED PARTITION
	TWO HOUR RATED PARTITION
	EXISTING PARTITION (SCREENED)
	NEW PARTITION

SYMBOLS

	ROOM NUMBER
	DOOR NUMBER
	WINDOW NUMBER
	BUILDING SECTION
	WALL SECTION
	DETAIL SECTION
	CASEWORK ELEVATION
	INTERIOR ELEVATION
	VERTICAL ELEVATION
	PARTITION TYPE
	STRUCTURAL CENTERLINE

KEY PLAN

ALTERATION AREA

FETCH DOG XPRESS COPY HAMILTON MARINE

FORE STREET

PLAN NORTH

DRAWING INDEX

A0	COVER SHEET
D1	DEMOLITION PLAN
A1	FLOOR PLAN
A2	CODE COMPLIANCE PLAN
A3	BUILDING SECTION
A4	DOORS & DETAILS
A5	ACCESSIBILITY DETAILS & NOTES

OWNER / CLIENT

HAMILTON MARINE, INC.
P.O. BOX 227, ROUTE 1
SEARSPOINT, ME 04974
207.548.6302
CONTACT:
STEVE GRABERT, C.O.O.

COPYRIGHT
REPRODUCTION OR MISUSE OF
THIS DOCUMENT WITHOUT
WRITTEN PERMISSION FROM
GRANT HAYS ASSOCIATES IS
PROHIBITED.

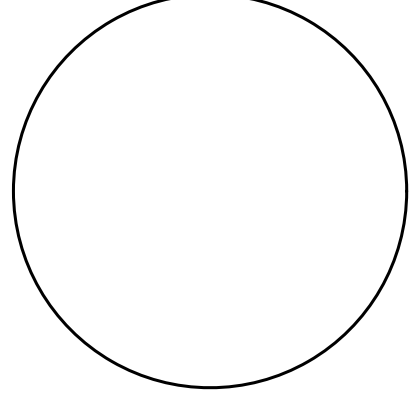

REVISIONS

INTERIOR ALTERATIONS TO
HAMILTON MARINE, INC.,
100 FORE STREET
PORTLAND, MAINE
JOB TITLE

ARCHITECTURE
INTERIOR DESIGN
P.O. BOX 6179 FALMOUTH, MAINE 04105
(207) 871-5800
(207) 871-9308

DEMOLITION
PLAN
DRAWING TITLE

SCALE 1/4" = 1'-0"
DATE 6 Jan '11
DRAWN BY MFH/mak
JOB NO. 110101
DRAWING NO. 01

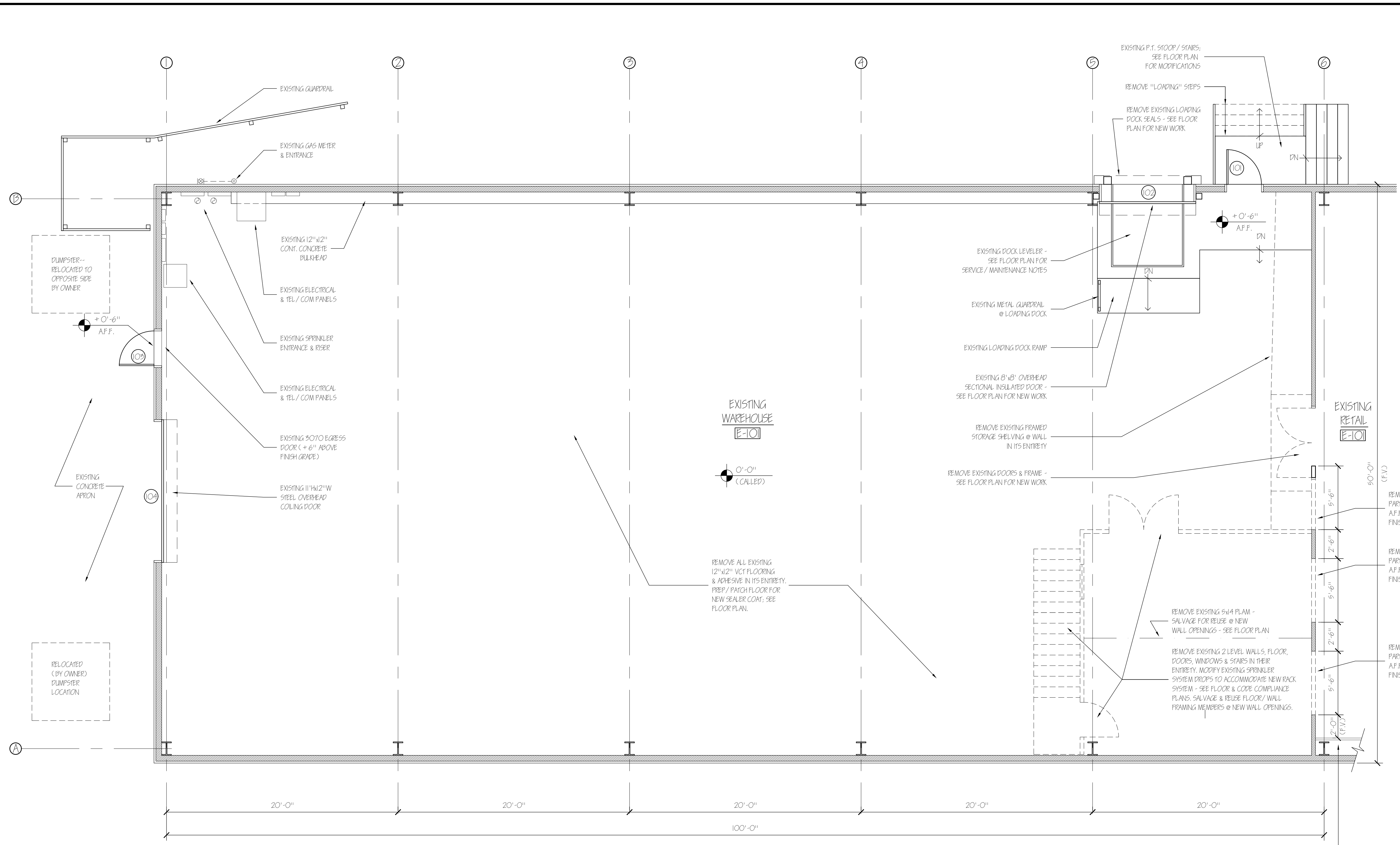

EXISTING SUPERSTRUCTION	
EXISTING ROOF=	METAL ROOF PANELS ATOP R-II VINYL-FACED FIBERGLAS BLANKETS @ 8" STEEL PURLINS ATOP PRE-ENGINEERED STEEL BEAMS.
EXISTING WALLS=	METAL SIDING PANELS ATOP R-II VINYL-FACED FIBERGLAS BLANKETS @ 8" STEEL GIRTS ATOP PRE-ENGINEERED STEEL BEAMS.
EXISTING FOUNDATION=	P.I.P. CONCRETE SLAB & P.I.P. CONCRETE FROST WALL/ FOOTINGS.

DEMOLITION PLAN
SCALE: 1/4" = 1'-0"

 EXISTING PARTITIONS
 DEMOLITION/ REMOVALS



REPRODUCTION OR MISUSE OF THIS DOCUMENT WITHOUT WRITTEN PERMISSION FROM GRANT HAYS ASSOCIATES IS PROHIBITED.

REVISIONS

INTERIOR ALTERATIONS TO
HAMILTON MARINE, INC.
100 FORE STREET
PORTLAND, MAINE
JOB TITLE

ARCHITECTURE
INTERIOR DESIGN
P.O. BOX 6179 FALMOUTH, MAINE 04105
(207) 871-5800
(207) 871-9308

FLOOR PLAN
DRAWING TITLE

SCALE 1/4" = 1'-0"
DATE 6 Jan '11
DRAWN BY MPH/mak
JOB NO. 110101
DRAWING NO. AI

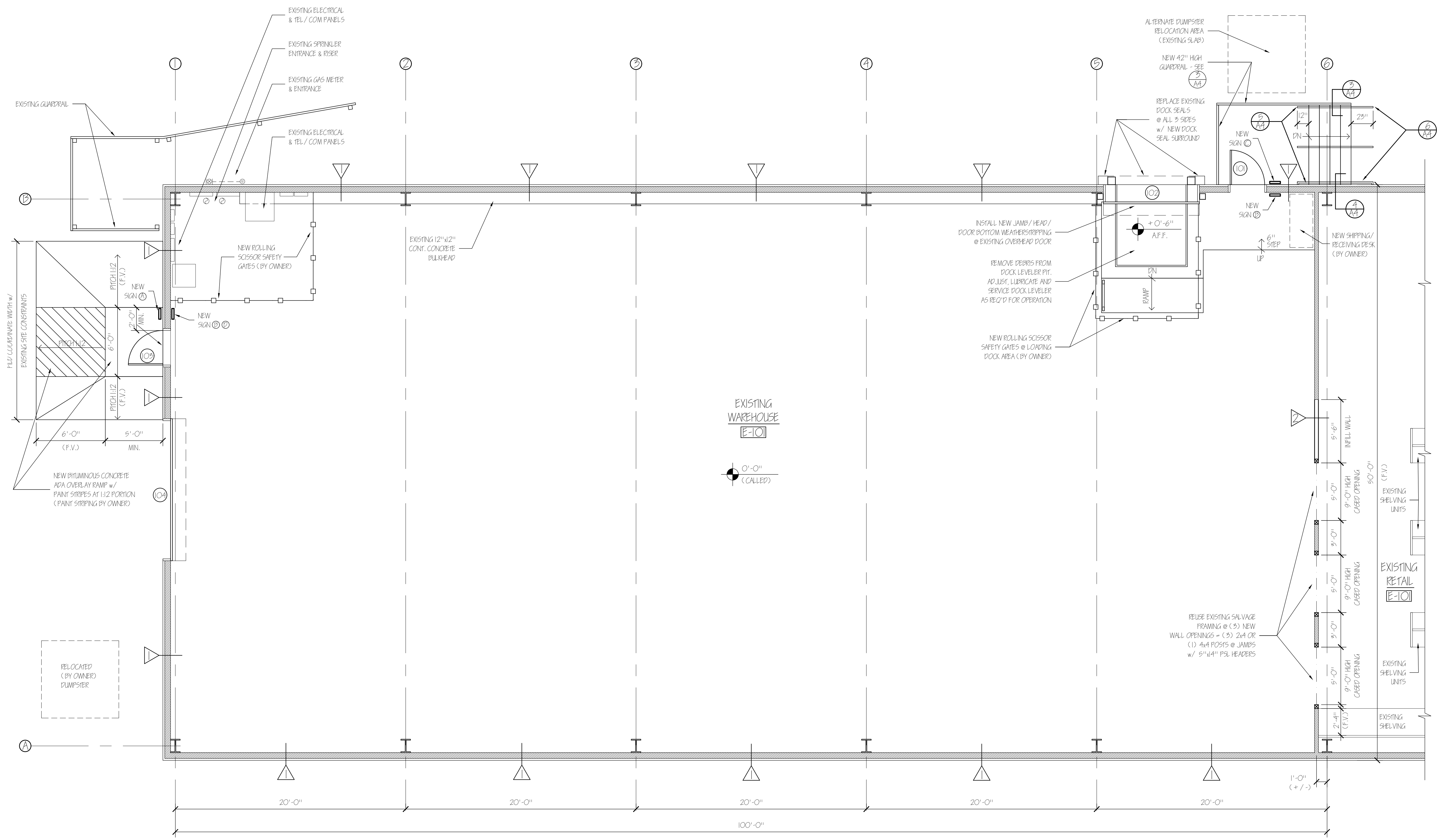

- GENERAL NOTES:**
- ALL FINISH PAINTING SHALL BE COMPLETED BY HAMILTON MARINE.
 - ALL DISPLAY / STORAGE FIXTURES & DESK SHALL BE INSTALLED BY HAMILTON MARINE.
 - CONTRACTOR SHALL COORDINATE ELECTRICAL POWER REQUIREMENTS @ SHIPPING/RECEIVING DESK AREA w/ HAMILTON MARINE.
 - REFER TO SHEET AS FOR ACCESSIBILITY NOTES & DETAILS FOR MOUNTING HEIGHTS.
 - NEW EXTERIOR WALL INSULATION SHALL BE 3" THICK (R-11 MIN.) VINYL-FACED BLANKETS ATOP EXISTING INSULATION (ASSUMED R-5)
 - NEW ROOF / CEILING INSULATION SHALL BE 8" THICK (R-25 MIN.) VINYL-FACED BLANKETS @ EXISTING INSULATION (ASSUMED R-5)

FIRST FLOOR PLAN
SCALE: 1/4" = 1'-0"

EXISTING PARTITIONS
 DEMOLITION / REMOVALS



MAINE ENERGY CODE REQUIREMENTS FOR COMMERCIAL BUILDING

	MINIMUM STANDARD	PROPOSED
WALLS	U=0.064 R=16	R=16
ROOF	U=0.045 R=21	R=30
SLAB	U=0.10 R=10	N/A (EXISTING)
WINDOWS	U=0.48 R=21	N/A (NONE)

CODE ANALYSIS

NFPA IFC LIFE SAFETY CODE - 2009 Edition (2006)

Building Classification: Mercantile Class B (5,000 sf renov / 10,000 sf existing)
 Hazard Classification: Ordinary Hazard; Sprinkled
 Construction Type: Type II (COO)
 Occupant Loads: Sales Area (2,400 sf / 30 occ./ sf) = 80 Occupants
 Separation of Use Ratings: 1 hour
 Janitor, Mech, Stor Ratings: 1 hour
 Stair Ratings: 2 hours (NA)
 Elevator Shafts: 2 hours (NA)
 Area of Refuge: 1 hour rated (30' x 48'), none if fully sprinkled. (NA)
 Minimum Stair width: 44" clear
 Maximum Riser height: 7"
 Minimum Tread width: 11"
 Minimum Headroom: 6'-8" at stairs; 7'-6" at occupied areas
 Maximum ht between landings: 12'-0"
 Guardrail/ Handrail height: 42" / 34"
 Handrail top extension: 12" horz.
 Handrail bottom extension: 11" angled + 12" horz.
 Handrail diameter: 1-1/4" O.D.
 Maximum baluster open space: Less than 4"

Building Uses
 Max. Allowable Travel Distance: 150' (250')
 Max. Allowable Common Path: 75' (100')
 Max. Dead End Corridor Length: 20' (50')
 Minimum Egress Corridor Width: 44"
 Minimum Number of Required Exits: 2; 1 per 36, 2, 4.3
 Minimum Horz Egress Enclosure rating: 1 hr (none if sprinkled)
 Minimum Egress Door Width: 36"
 Exit Lighting: Required
 Emergency Lighting: Required
 Fire Alarm System: Required (Building over 20,000 sf)
 Fire Sprinkler System: Required (Building over 20,000 sf)
 Portable Fire Extinguishers: Required
 Exit Device (Panic) Hardware: Required

2009 INTERNATIONAL BUILDING CODE

Use Group Classification: Mercantile - Use Group M; 5,000 sf Renovation
 Occupant Loads: 80 Occupants at Renovation (2,400 sf of aisle space)
 Area Use Separation Ratings: 2 hours (1 hour if sprinkled)
 Janitor, Mech & Storage Rooms: 1 hour
 Building Limitations: IB
 Construction Type: 2 Story
 Maximum Height: 12,500 sf (Existing Building approx 25,000 sf)
 Maximum Area: Add 1 Story/ increase allowable area by 200%
 Sprinkled Height/ Area Modifications: 200' (250')
 Maximum Exit Travel Distance: 200' (250')

Fire Resistance Ratings: Type IIB
 Exterior Load Bearing Walls: None
 Exterior Non-Load Bearing Walls: None
 Structural Frame: None
 Roof/ Floor Construction: None
 Fire Enclosure of Exits: 2 hours (1 hour)
 Fire Separation Party Walls: 2 hours (1 hour)
 Stairs & Elevator Hoistways: 2 hours (NA)
 Mixed Use Separations: 2 hours (1 hour)
 Shafts & Other Assemblies: 1 hour
 Exit Corridors: 1 hour (none if sprinkled)
 Minimum Number of Exits: 2
 Maximum Dead End Corridor Length: 20'
 Maximum Common Travel Path: 75'
 Minimum Corridor Width: 44"
 Stair/ Ramp Criteria: Same as NFPA IFC
 Guardrails/ Handrails: Same as NFPA IFC
 Minimum Ceiling Height: 7'-6"

Fire Protection Features:
 Fire Alarm System: Required
 Fire Sprinkler System: Required (multiple use classifications)
 Area of Refuge: Not Required (single story at M)
 Exit Signs/ Lighting: Required
 Emergency Egress Lighting: Required
 Portable Fire Extinguishers: Required

Building Live Loads:
 Mercantile: 100 psf

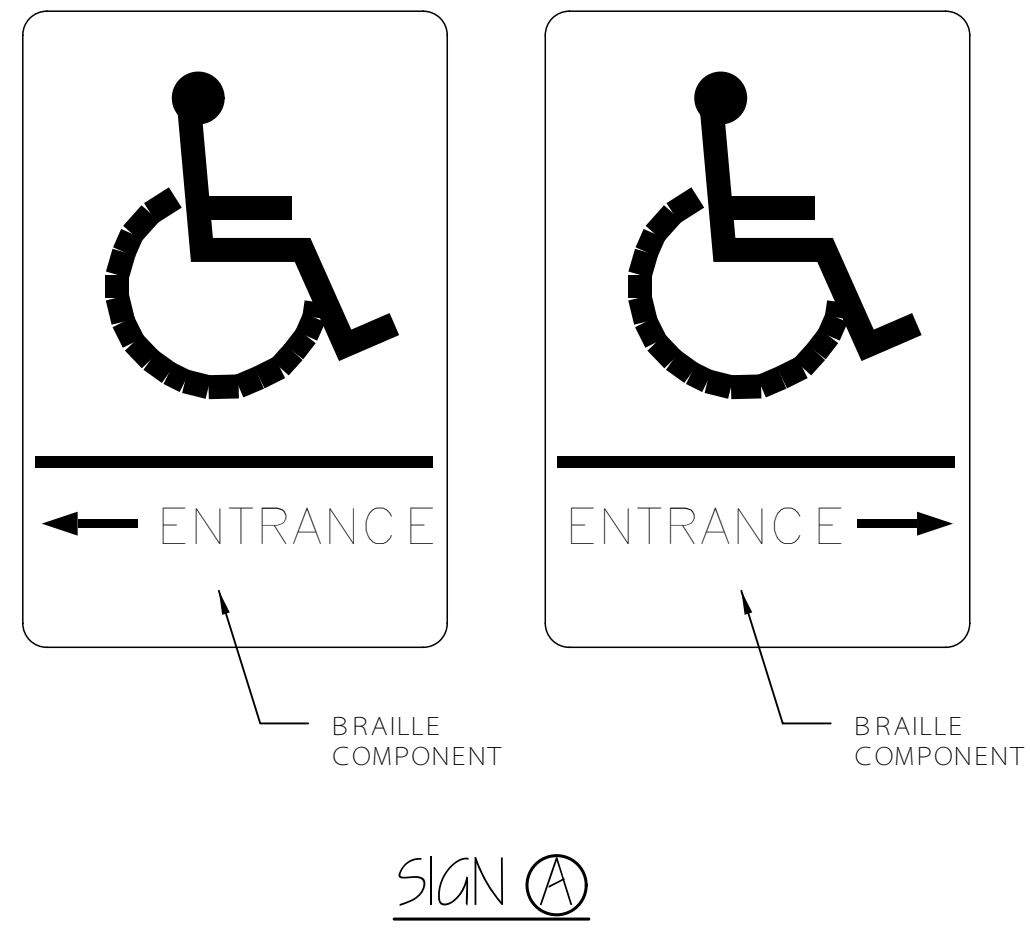

SIGN (A)



SIGN (B)

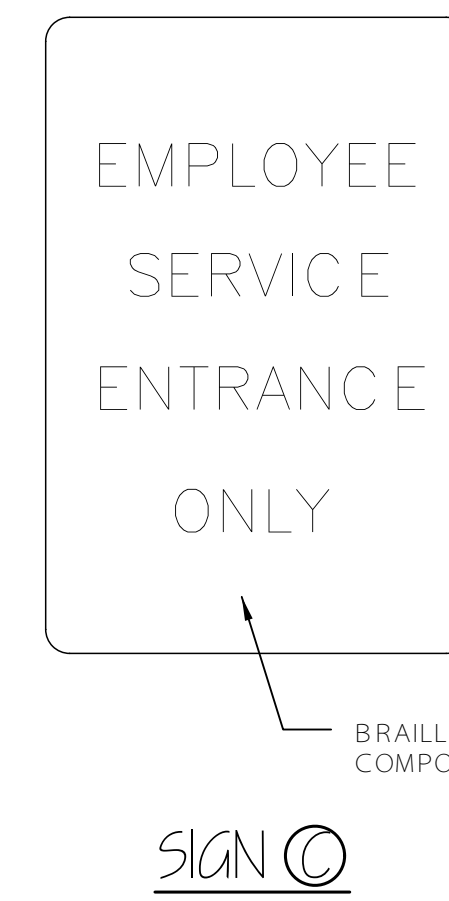

SIGN (C)



SIGN (D)

ACCESSIBILITY SIGNAGE DETAILS

NO SCALE

CODE COMPLIANCE SYMBOLS & NOTES

NFPA LEGEND	
(FE)	FIRE EXTINGUISHER
(P)	FIRE ALARM PULL
(E)	EXIT SIGN/ LIGHT
(EL)	EMERGENCY LIGHT
(S)	SMOKE DETECTOR
(H)	HORN STROBE UNIT 110 cd / 15db
(S)	STROBE UNIT 110 cd
(K)	KNOX BOX
(ALARM)	NOTIFICATION PANEL
(X)	"NOT AN EXIT" SIGN

LIFE SAFETY NOTES

- EXISTING BUILDING NFPA IS FIRE SUPPRESSION SPRINKLER SYSTEM SHALL BE MODIFIED BY A CERTIFIED SPRINKLER CONTRACTOR AND SHALL BE REVIEWED AND APPROVED BY THE STATE OF MAINE FIRE MARSHAL AS WELL AS THE LOCAL AUTHORITY HAVING JURISDICTION. THE CONTRACTOR SHALL BEAR SOLE RESPONSIBILITY FOR THE DESIGN AND INSTALLATION OF THE SYSTEM FOR OCCUPANCY.
- SEE SHEET A-5 - ACCESSIBILITY DETAILS FOR MOUNTING HEIGHTS OF LIFE SAFETY DEVICES.
- LOCATION OF NFPA DEVICES IS PRELIMINARY. FINAL LOCATION SHALL BE COORDINATED WITH THE OWNER, LOCAL CODE ENFORCEMENT OFFICIALS AND CONTRACTOR.

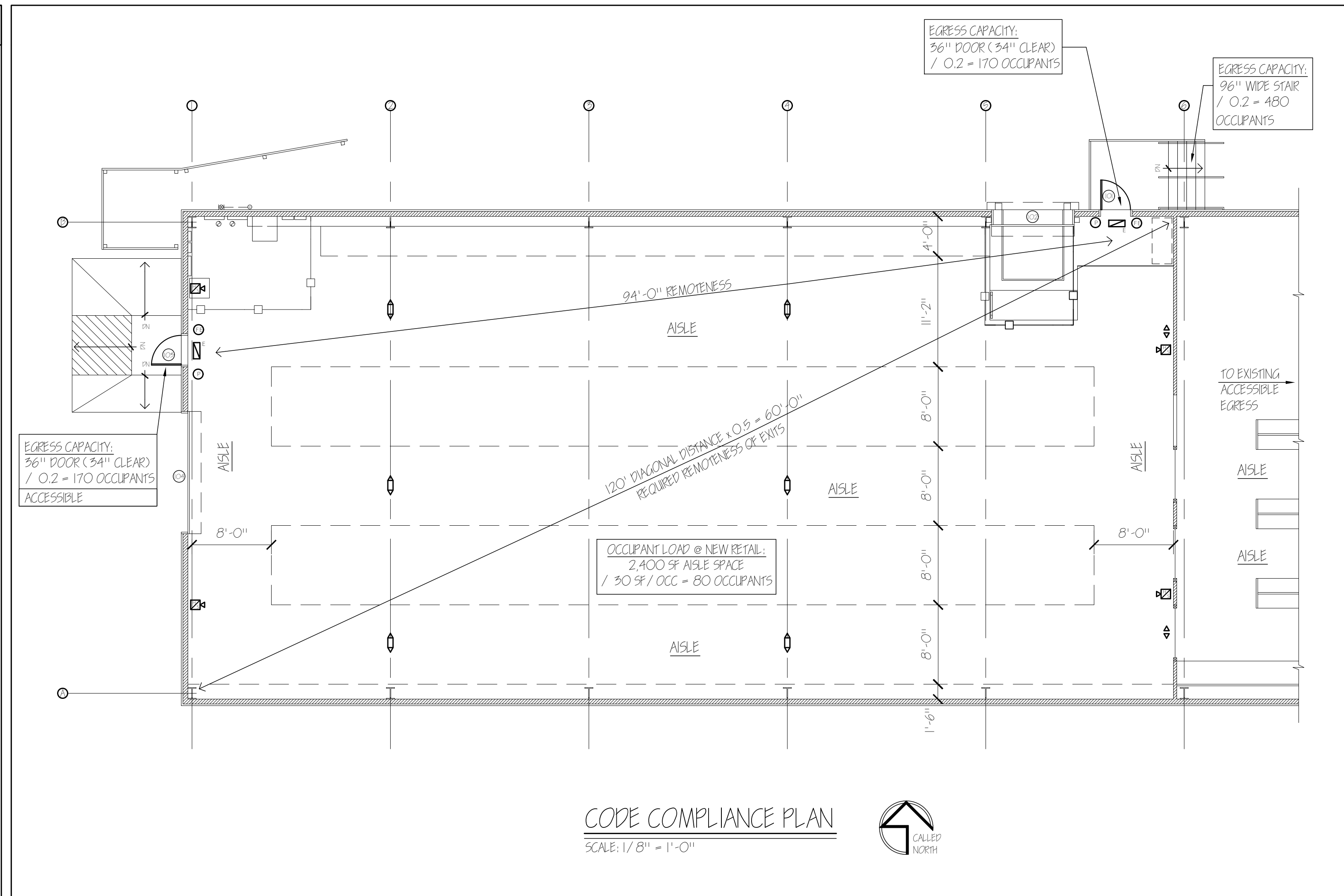

CODE COMPLIANCE PLAN
 SCALE: 1/8" = 1'-0"



HAYSTACK ARCHITECTURE INTERIOR DESIGN
 P.O. BOX 6179 FALMOUTH, MAINE 04105
 (207) 871-5800
 INTERIOR ALTERATIONS TO
 HAMILTON MARINE, INC.,
 100 FORE STREET
 PORTLAND, MAINE
 JOB TITLE

HAYSTACK ARCHITECTURE
 INTERIOR DESIGN
 P.O. BOX 6179 FALMOUTH, MAINE 04105
 (207) 871-5800
 CODE COMPLIANCE PLAN
 DRAWING TITLE
 SCALE AS NOTED
 DATE 6 Jan '11
 DRAWN BY MPH/mak
 JOB NO. 110101
 DRAWING NO. A2

REPRODUCTION OR MISUSE OF THIS DOCUMENT WITHOUT WRITTEN PERMISSION FROM GRANT HAYS ASSOCIATES IS PROHIBITED.

REPRODUCTION OR MISUSE OF THIS DOCUMENT WITHOUT WRITTEN PERMISSION FROM GRANT HAYS ASSOCIATES IS PROHIBITED

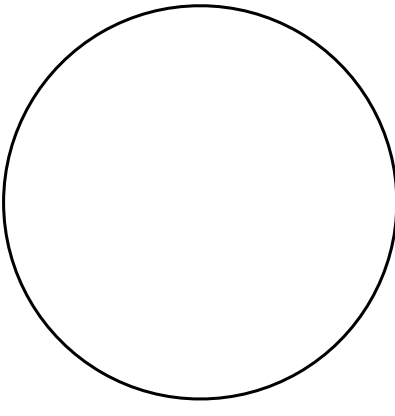

REVISIONS

INTERIOR ALTERATIONS TO
HAMILTON MARINE, INC.

100 FORE STREET
PORTLAND, MAINE

ARCHITECTURE
INTERIOR DESIGN
P.O. BOX 6179 FALMOUTH, MAINE 04105
(207) 871-9308

BUILDING
SECTION

SCALE 1/2" = 1'-0"

DATE 6 Jan '11

DRAWN BY MFH/mck

JOB NO. 110101

DRAWING NO.

A3

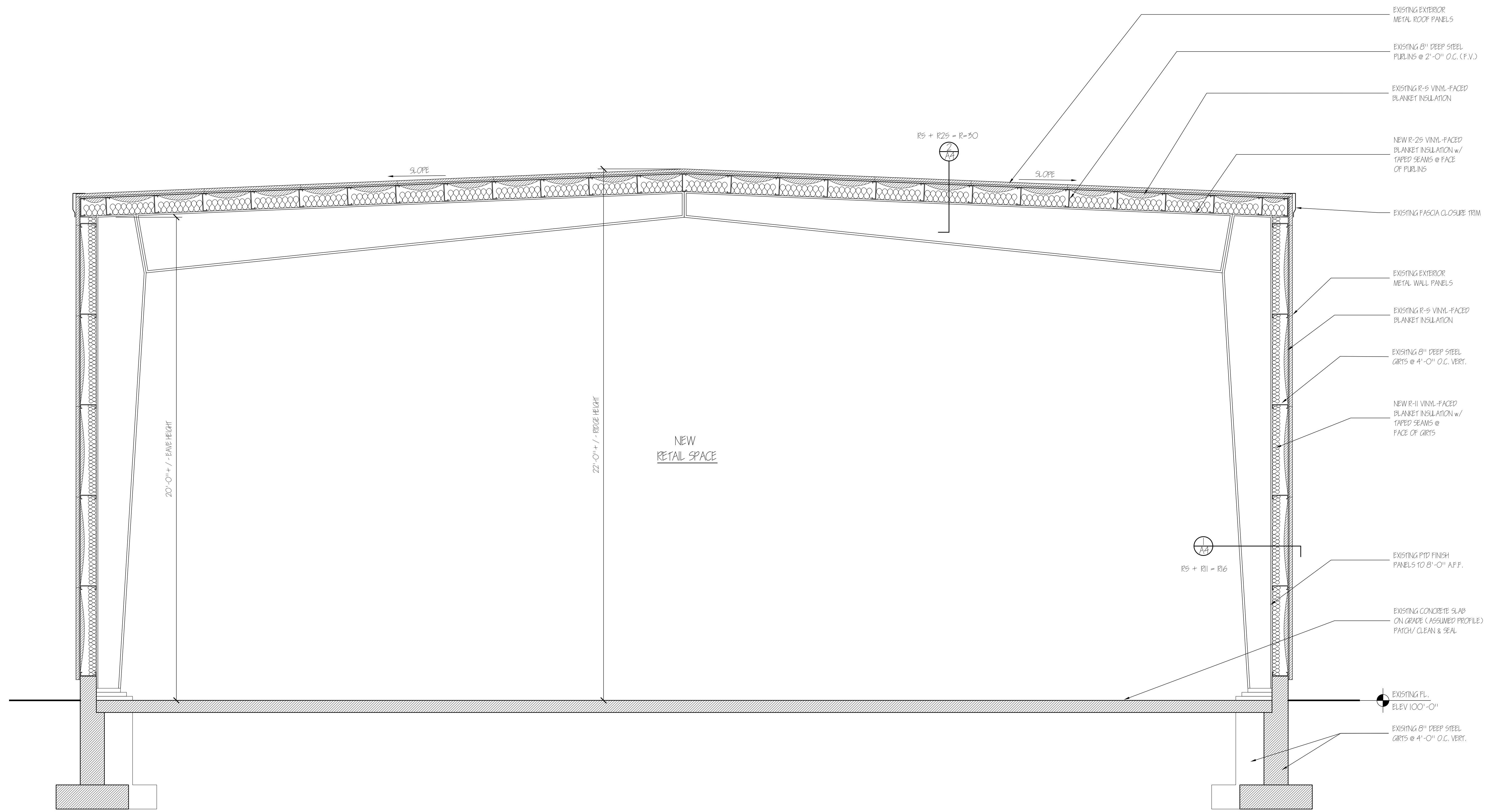

TYPICAL BUILDING CROSS SECTION

SCALE: 1/2" = 1'-0"

EXISTING

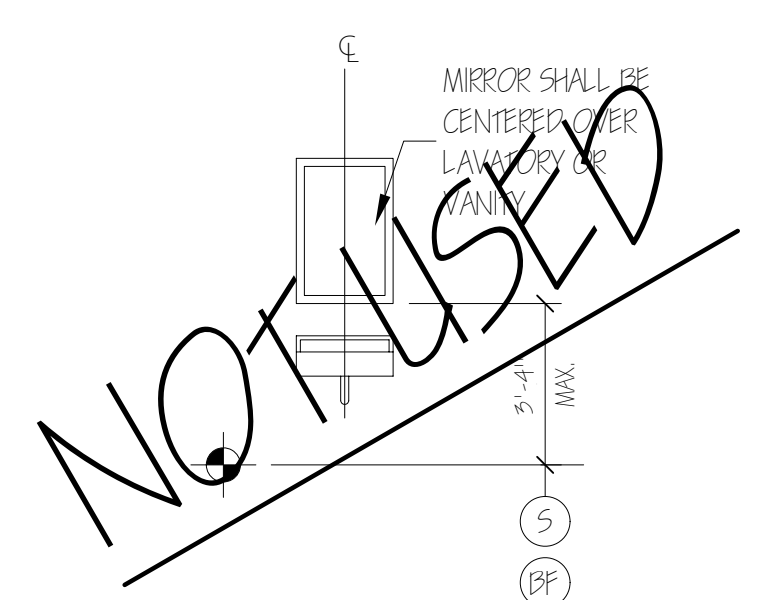

MIRROR OR MEDICINE CABINET
 NTS

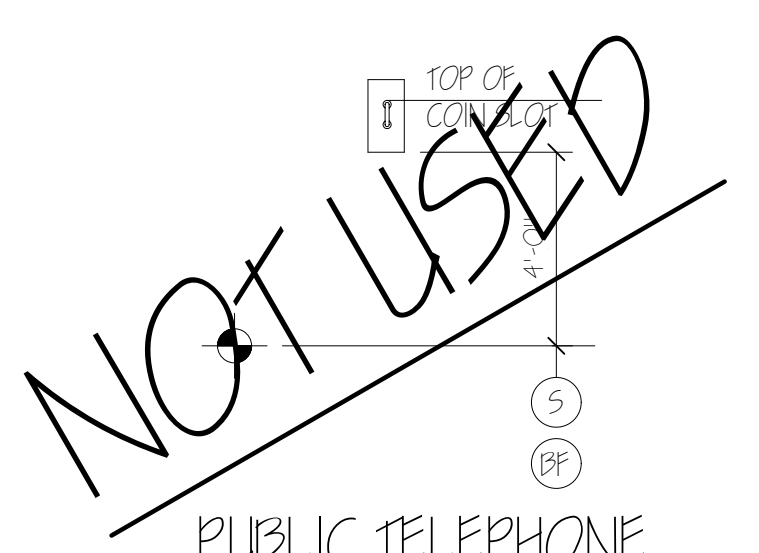

PUBLIC TELEPHONE
 NTS

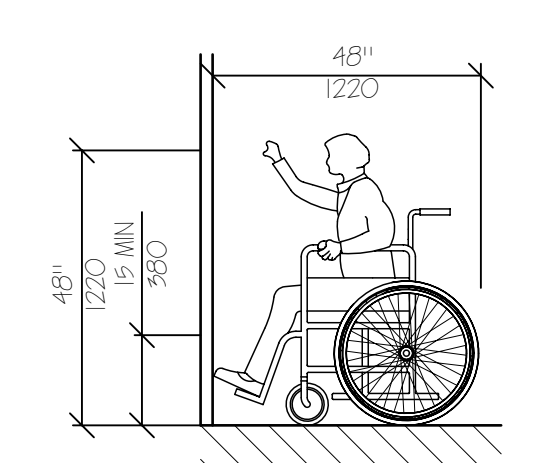

HIGH FORWARD REACH LIMIT
 NTS

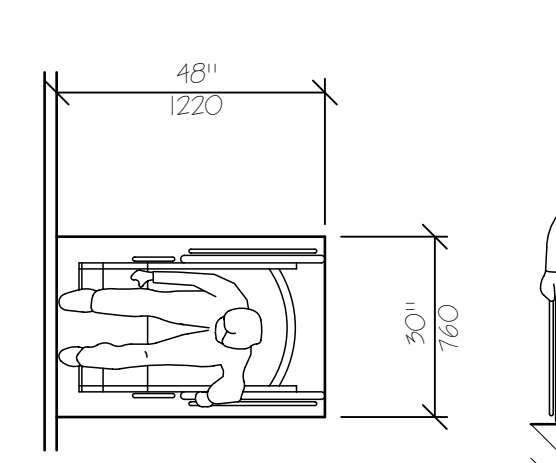

STORAGE SHELVES AND CLOSETS
 NTS

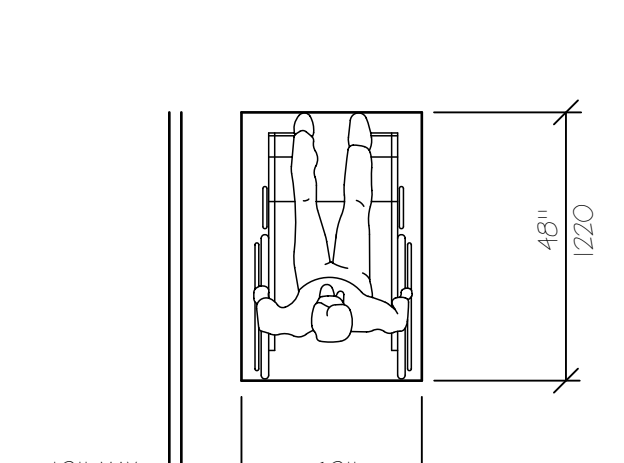
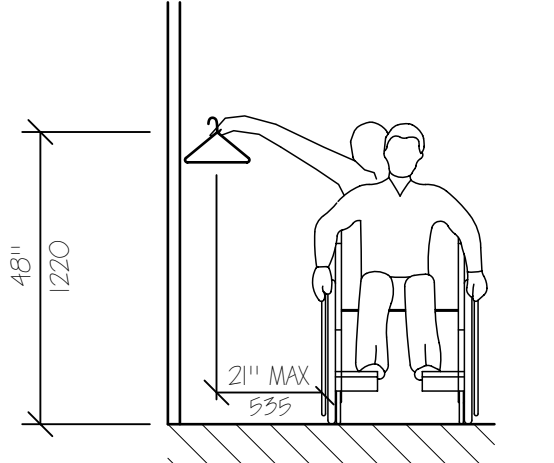
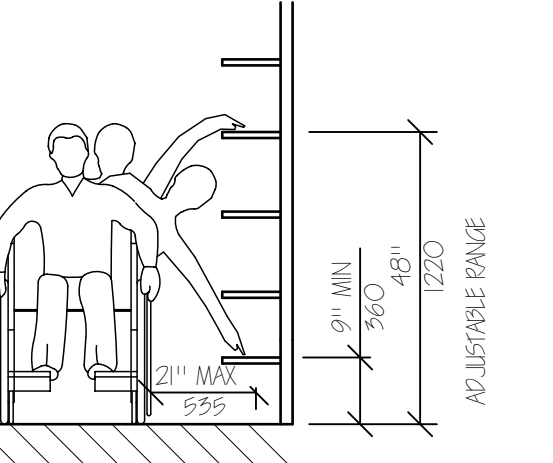

CLEAR FLOOR SPACE PARALLEL APPROACH
 NTS

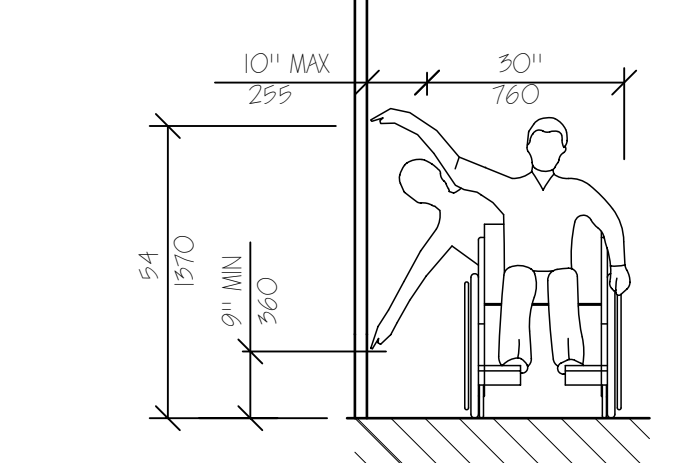

HIGH AND LOW SIDE REACH LIMITS
 NTS

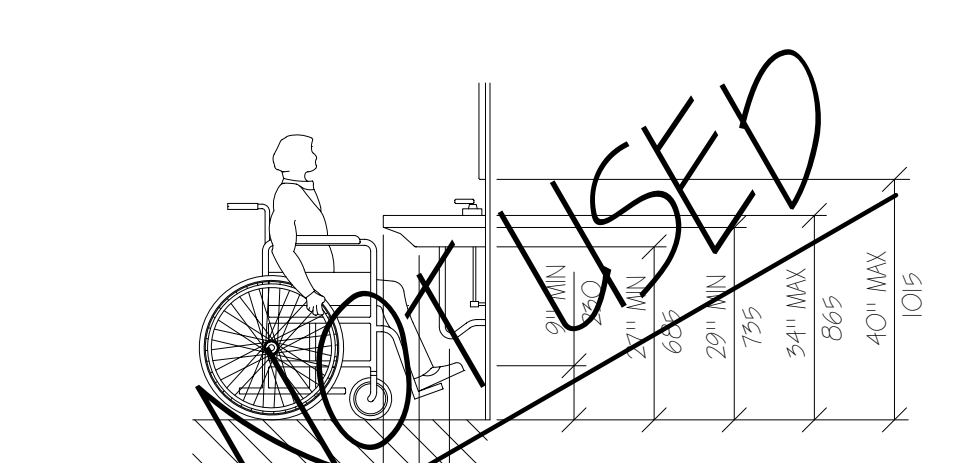

LAVATORY CLEARANCES
 NTS

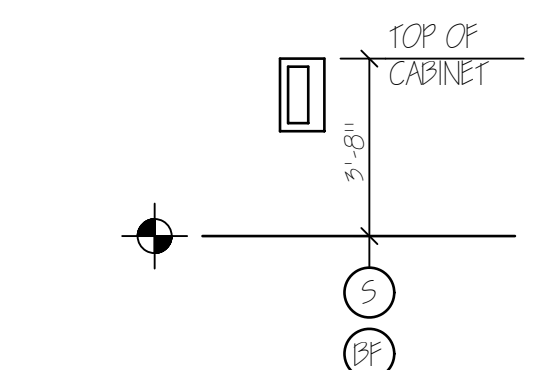

FIRE EXTINGUISHER CABINET (FEC)
 NTS

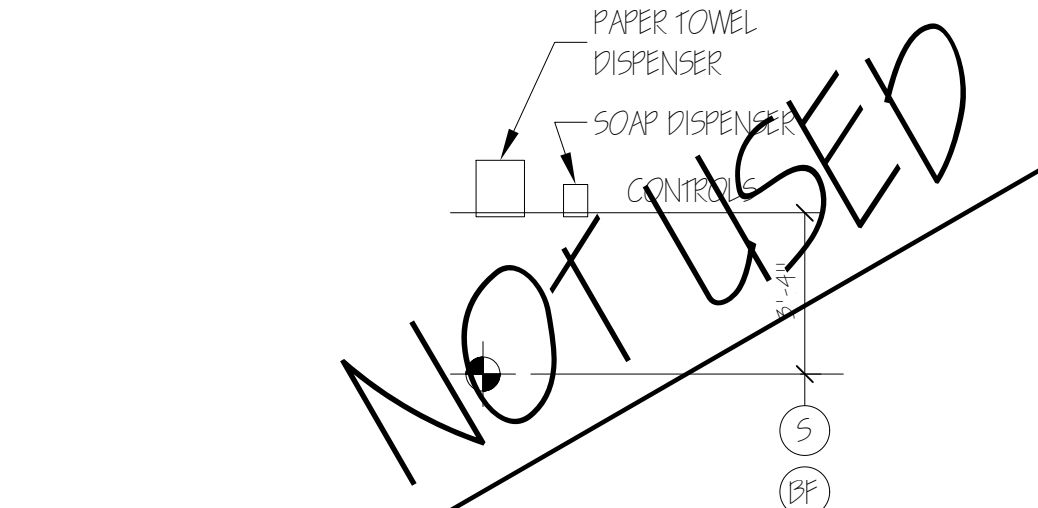

TOWEL & SOAP DISPENSERS
 NTS

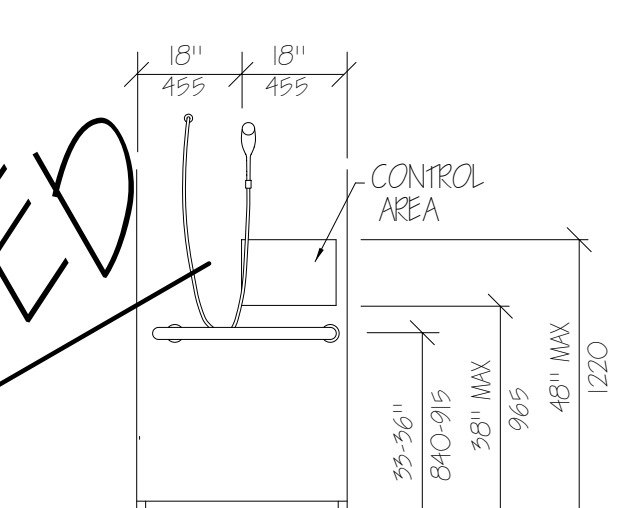
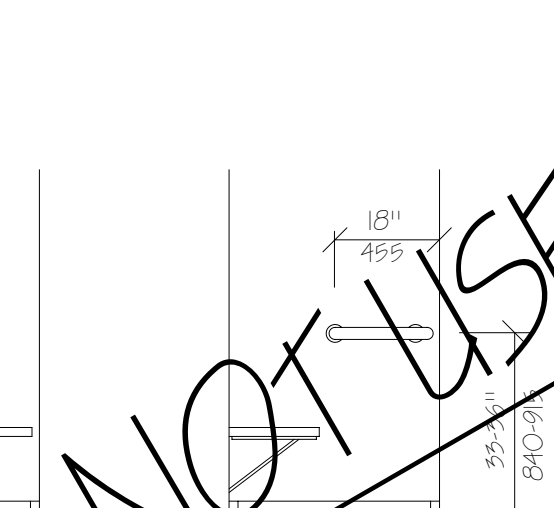
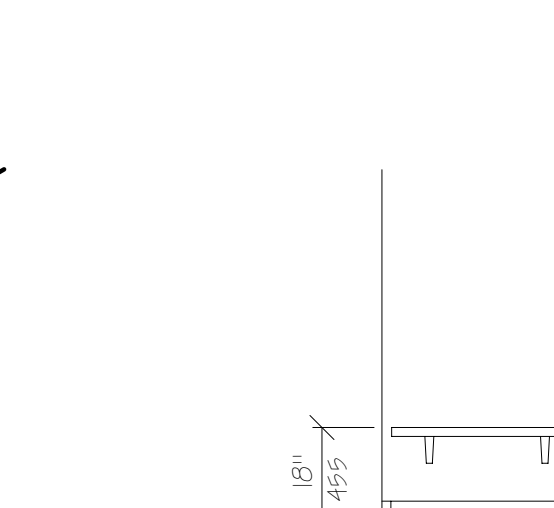

SHOWER SEAT ELEVATIONS
 NTS

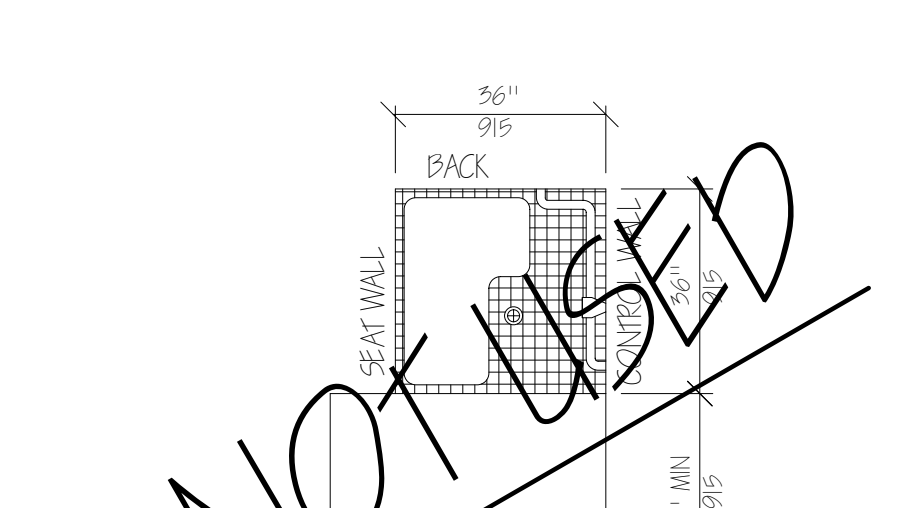

SHOWER STALL PLAN
 NTS

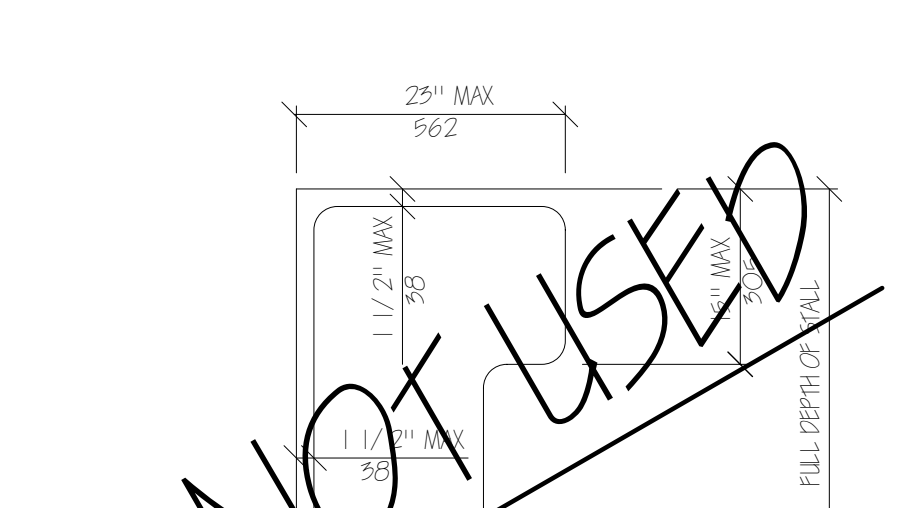

SHOWER SEAT DESIGN
 NTS

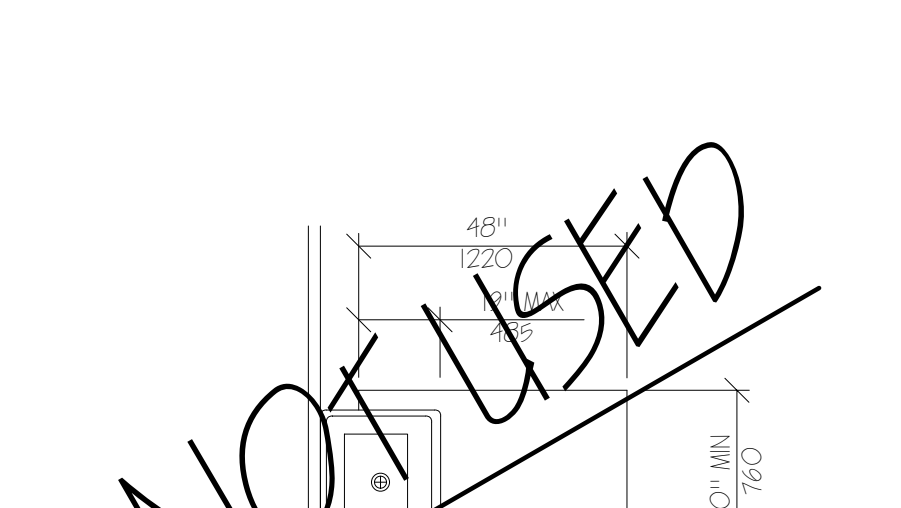

CLEAR FLOOR SPACE AT LAVATORIES
 NTS

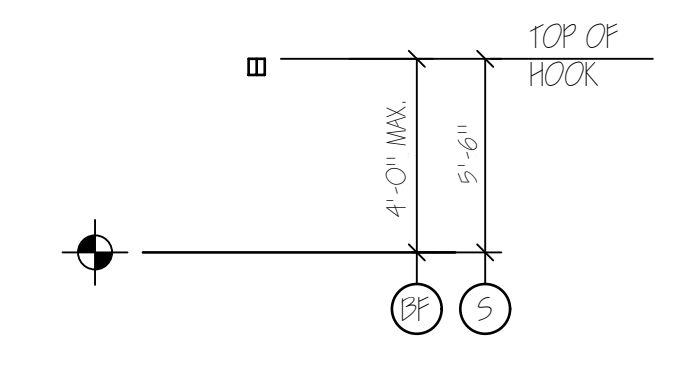

CLOTHES HOOK
 NTS

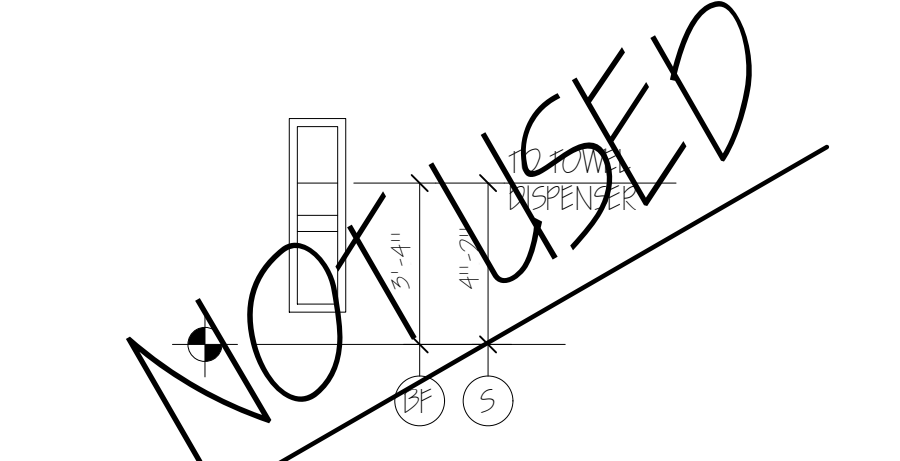

TOWEL DISPENSER DISPOSAL UNIT
 NTS

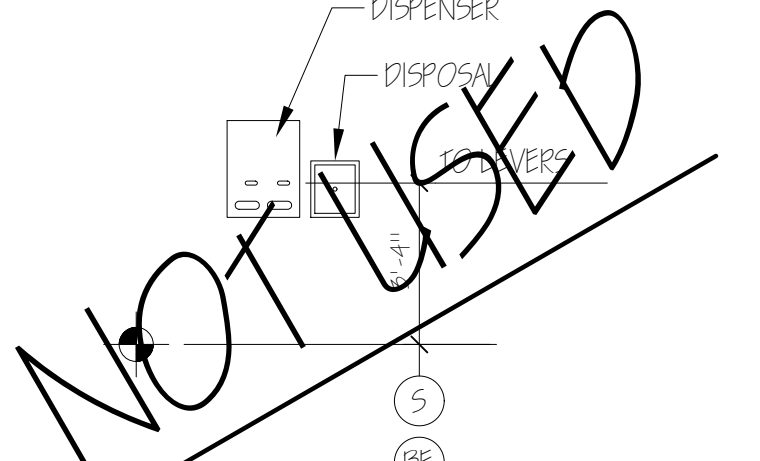

SANITARY NAPKIN DISPENSER & DISPOSAL
 NTS

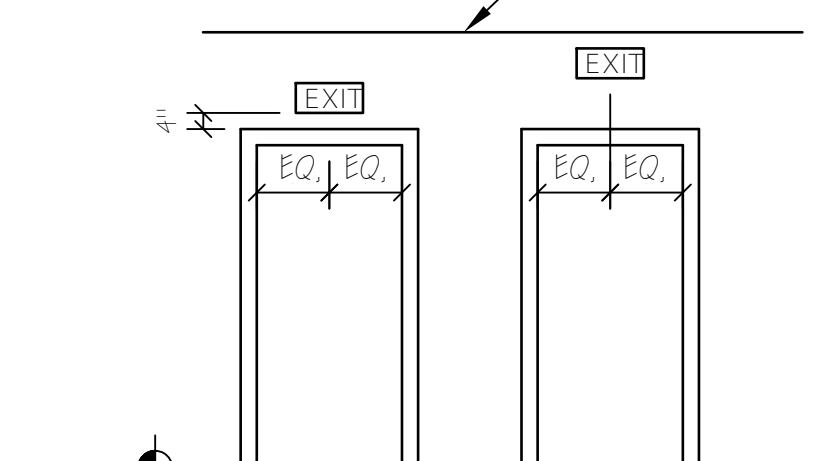

EXIT SIGNS
 TYPICAL UNLESS OTHERWISE NOTED
 NTS

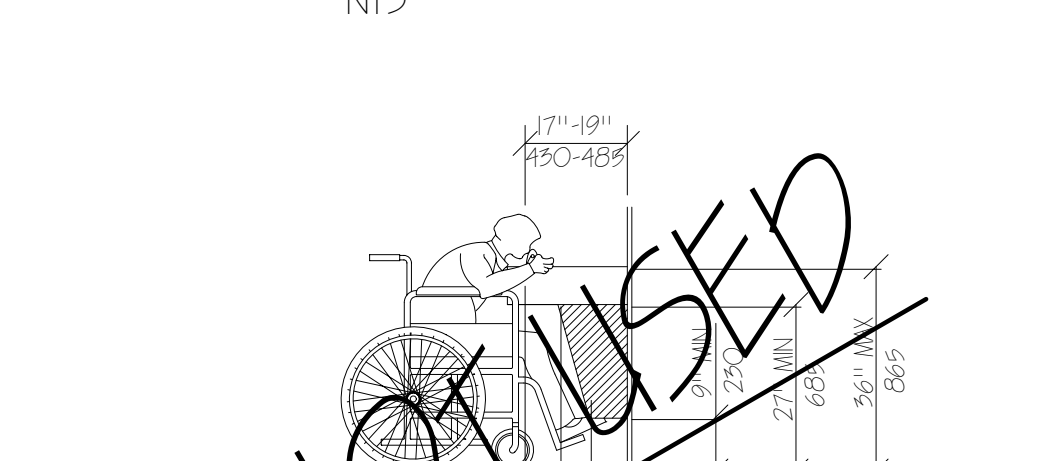

EQUIPMENT PERMITTED IN SHADED AREA
 DRINKING FOUNTAIN SPOUT HEIGHT AND KNEE CLEARANCE
 NTS

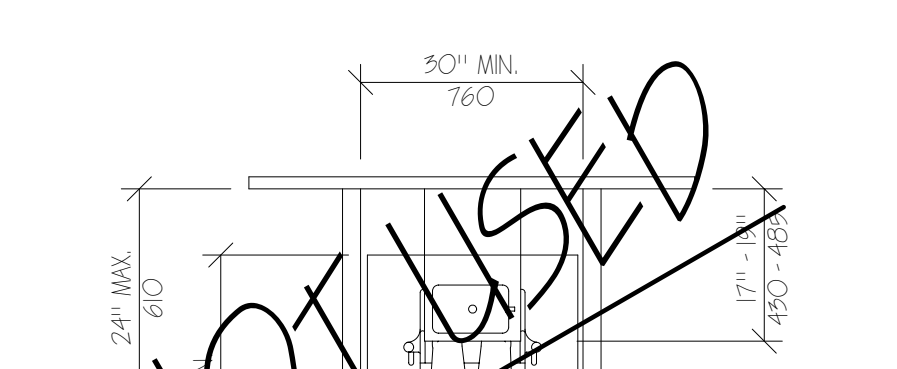

DRINKING FOUNTAIN
 NTS



HEIGHT AND DEPTH OF URINALS
 NTS

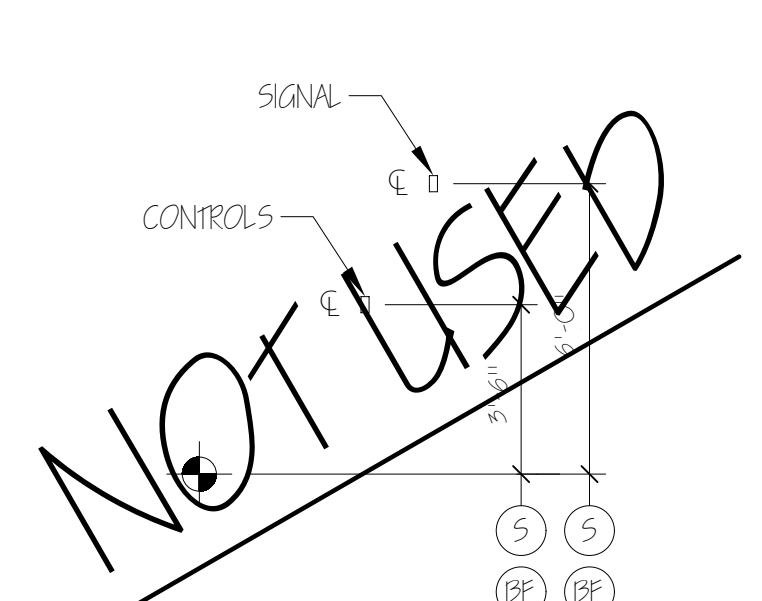

ELEVATOR CONTROLS & SIGNALS
 NTS

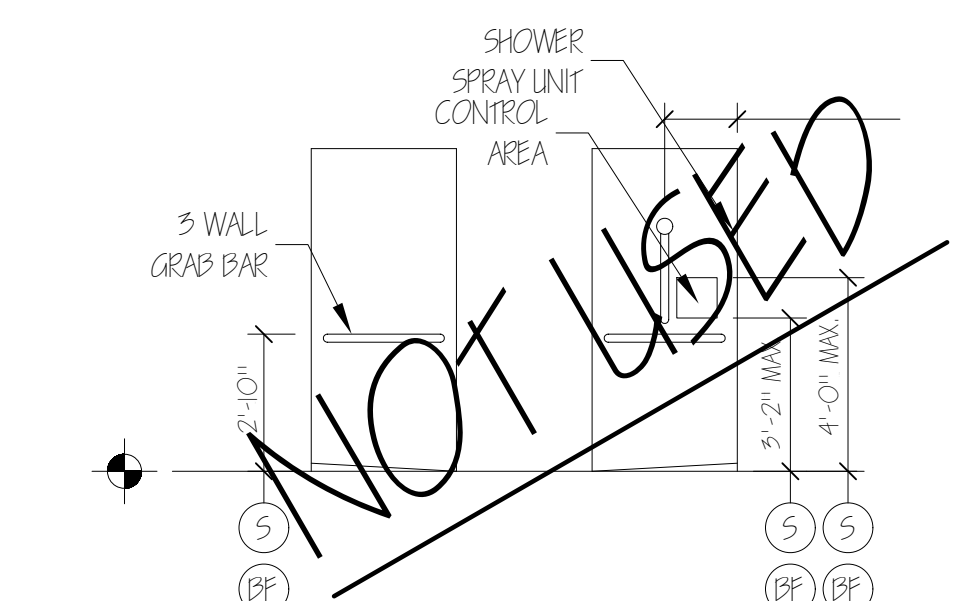

BARrier FREE SHOWER
 NTS

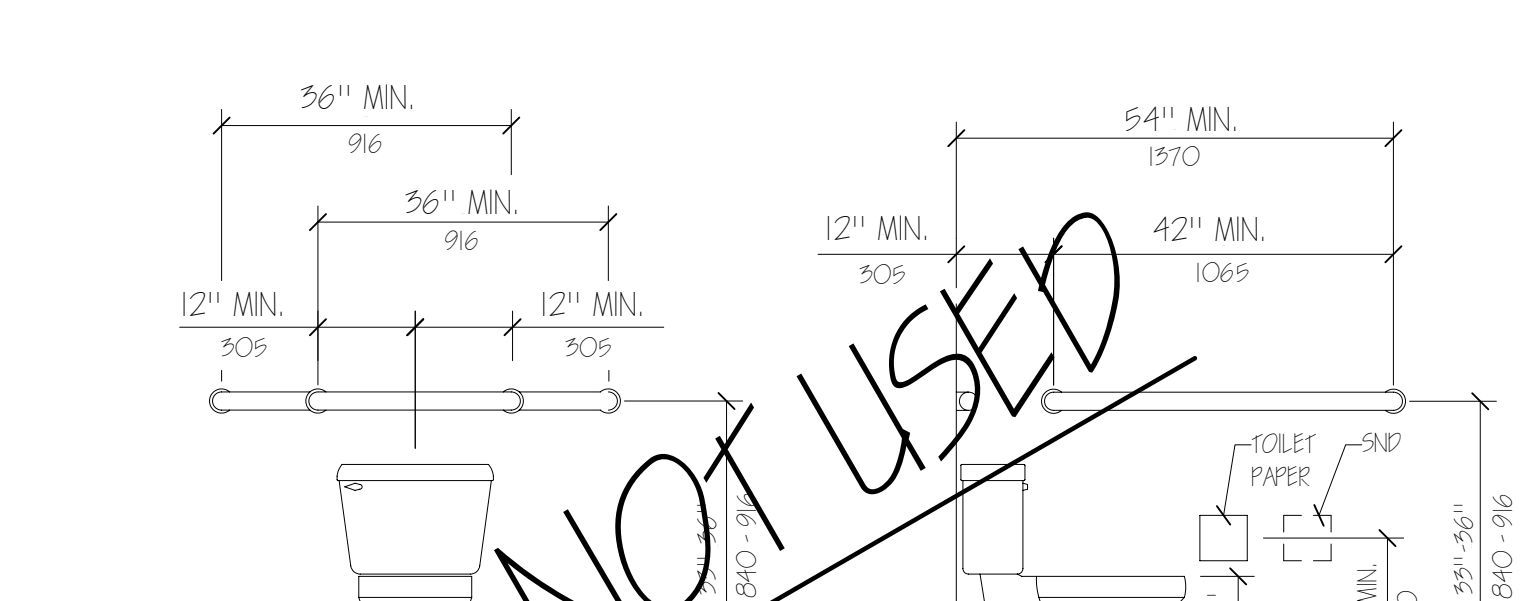

GRAB BARS AT WATER CLOSETS
 NTS

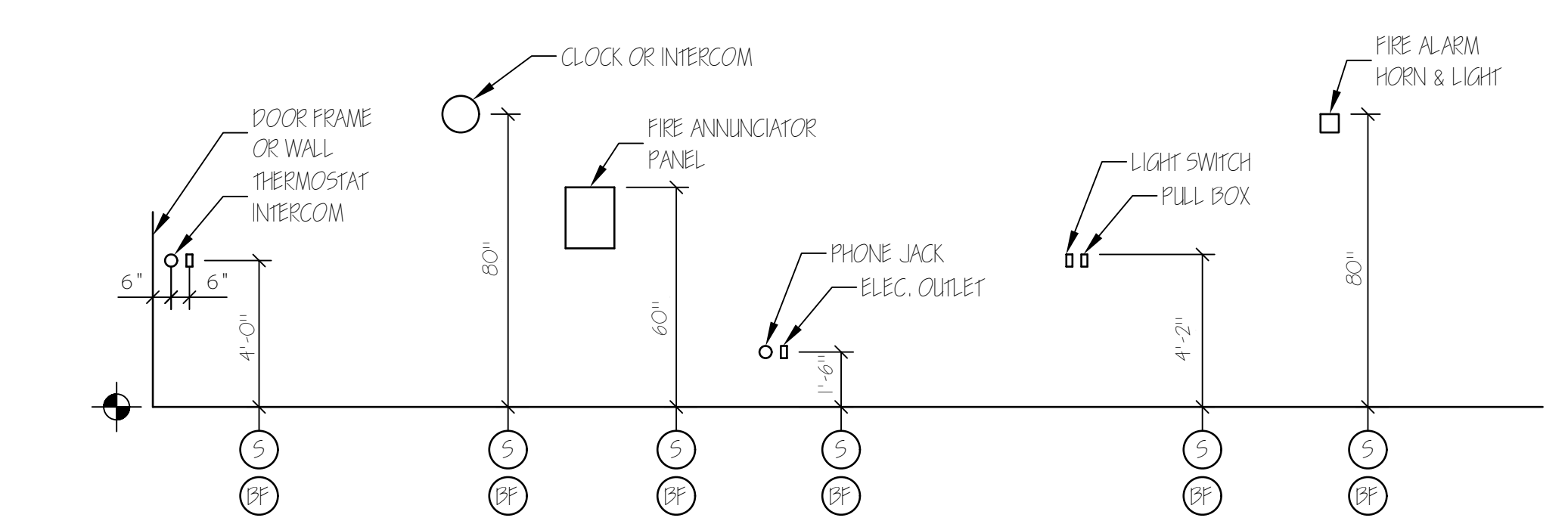

ELECTRICAL & FIRE PROTECTION DEVICES
 TYPICAL UNLESS NOTED OTHERWISE
 NTS



TYPICAL ACCESSORIES
 NTS

LEGEND

- (S) STANDARD MOUNTING HEIGHT
- (PF) BARRIER FREE ADULT MOUNTING HEIGHT
- ⊕ FINISH FLOOR LINE

NOTE

MOUNT ALL FIXTURES AT STANDARD MOUNTING HEIGHT UNLESS INDICATED ON PLAN BY A & SYMBOL. A & SYMBOL AT ANY ROOM SHALL INCLUDE ONE OF ANY FIXTURE AND ACCESSORY WITHIN THE ROOM.

ACCESSIBILITY ACCESSORY MOUNTING HEIGHTS

GRAB BARS	35" - 36"
TOILET PAPER HOLDER	19" MIN
TOWEL BAR / PAPER TOWEL DISPENSER	48" MAX
BUILT IN PAPER TOWEL DISPENSER	48" MAX
SOAP DISH / DISPENSER AT WALL	48" MAX
SANITARY NAPKIN DISPENSER	48" MAX
SANITARY NAPKIN DISPOSAL	19" MAX
MIRROR (OPTION)	40" MAX
SHELVES / STORAGE	48" MAX
ELECTRICAL SWITCHES / OUTLETS	48" MAX
COAT HOOKS / RODS	48" MAX
SIGNAGE (TO BRaille COMPONENT)	60" MAX

ACCESSIBILITY GENERAL NOTES

- DOORWAYS SHALL HAVE A MINIMUM CLEAR WIDTH OF 32" WITH THE DOOR OPEN 90 DEGREES, MEASURED BETWEEN THE FACE OF THE DOOR AND THE OPPOSITE STOP.
- ALL DOORS SHALL HAVE LEVER HANDLE HARDWARE, EXCEPT AT SECURED STORAGE ROOMS, MECHANICAL ROOMS, AND ELEVATOR MACHINE ROOMS.
- ALL CLOSERS SHALL BE SLIP PULL MAXIMUM AT DOORS EQUIPPED WITH LEVER HANDLE HARDWARE.
- ALL DOORS WITH CLOSERS SHALL HAVE 18" CLEAR DISTANCE FROM THE LATCHSIDE OF THE OPENING TO ANY ADJACENT WALL OR OBSTRUCTION ON THE PULL SIDE OF THE OPENING.
- ALL DOORS WITH CLOSERS SHALL HAVE 12" CLEAR DISTANCE FROM THE LATCHSIDE OF THE OPENING TO ANY ADJACENT WALL OR OBSTRUCTION ON THE PUSH SIDE OF THE OPENING.
- ALL SIGNAGE SHALL BE MOUNTED 60" AFF TO BRaille COMPONENT AT LATCH-SIDE WALL OF DOORS AND OPENINGS.
- REFER TO OWNER'S INTERIOR ARCHITECTURAL PACKAGE (UNTHINK DESIGNS) FOR ACTUAL ACCESSORIES SELECTIONS, LOCATIONS & MOUNTING HEIGHTS.

ARCHITECTURE
 INTERIOR DESIGN
 P.O. BOX 6179 FALMOUTH, MAINE 04105
 (207) 871-5900
 (207) 871-9308

INTERIOR ALTERATIONS TO
 HAMILTON MARINE, INC.
 100 FORE STREET
 PORTLAND, MAINE
 JOB TITLE

ACCESSIBILITY
 DETAILS
 & NOTES

SCALE AS NOTED
 DATE 6 Jan '11
 DRAWN BY MFH/mak
 JOB NO. 110101
 DRAWING NO. A5