

- NOTES:  
 1) HOSPITAL GRADE WIRING AND DEVICES IN EXAM AREAS.  
 2) WIRING TO BE HOSPITAL GRADE MC IN ALL AREAS.  
 3) SECURITY PANEL AND DEVICES ARE FURNISHED AND WIRING BY OTHERS.  
 4) MOTIONS DETECTOR IN MEDICATION AND COMM. ROOMS WILL BE SUPPLIED AND WIRED BACK TO PANEL IN ELECTRIC ROOM

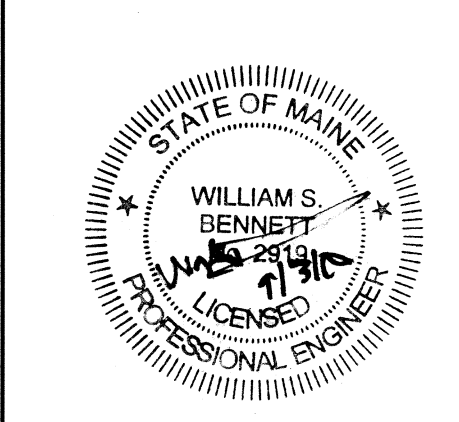
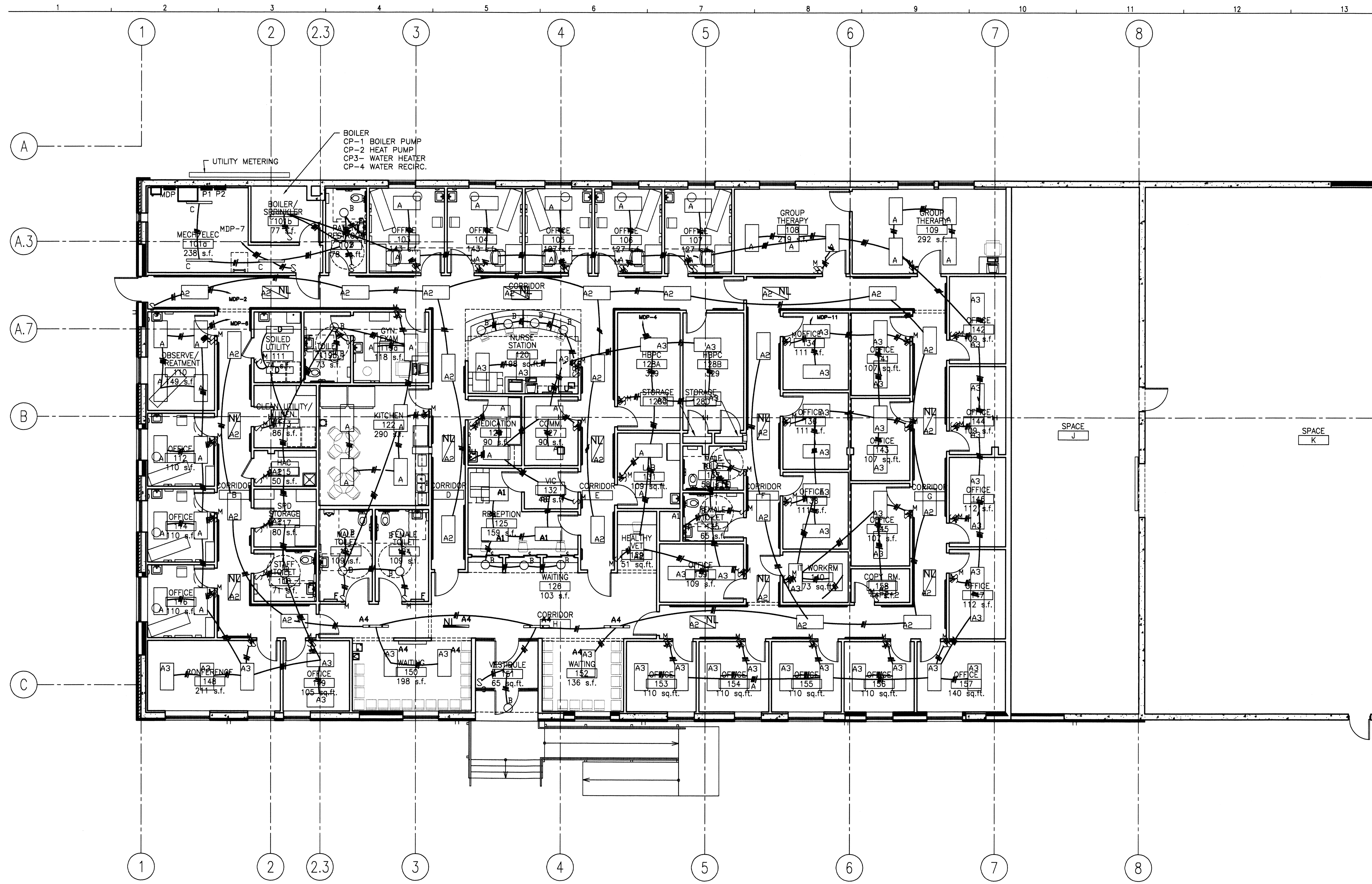

**B.H. Milliken**  
 ELECTRICAL CONTRACTORS

175 ANDERSON STREET  
 PORTLAND, MAINE 04101  
 PHONE 879-1877  
 FAX: 774-1492

THESE ELECTRICAL DRAWINGS ARE THE PROPERTY  
 OF B.H. MILLIKEN ELECTRICAL CONTRACTORS INC.  
 AND FOR THEIR USE ONLY.

PORTLAND DEPARTMENT OF VETERANS  
 AFFAIRS  
 FORE STREET  
 PORTLAND, MAINE

TITLE	
LIGHTING	
SCALE:	1/8"=1'
DATE:	9-1-10
SHEET	
<b>E300</b>	

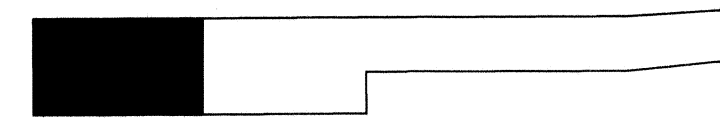

KEY PLAN