

19-A-1

2007-0091

1 India St.

The Longfellow at Ocean Gateway
Plan Amendment

Riverwalk, LLC.

EL6



K INDIA STREET ELEVATION
SCALE: 3/32"=1'-0"

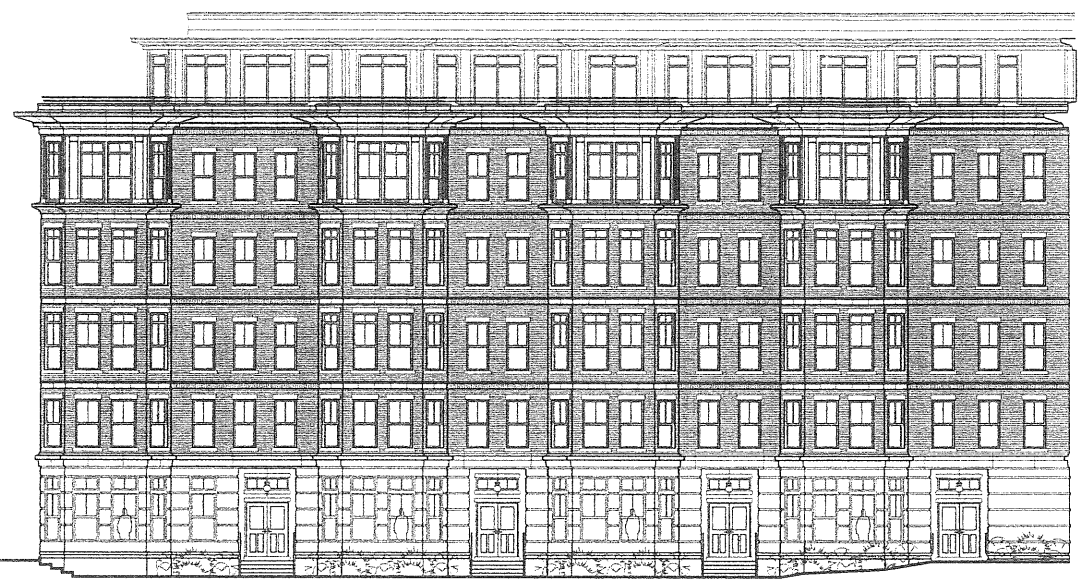
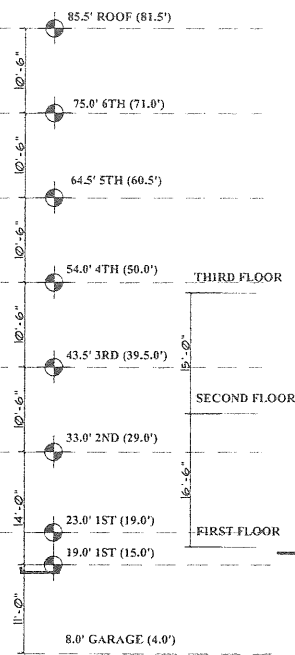

L TOWNHOUSE WING ELEVATION
SCALE: 3/32"=1'-0"

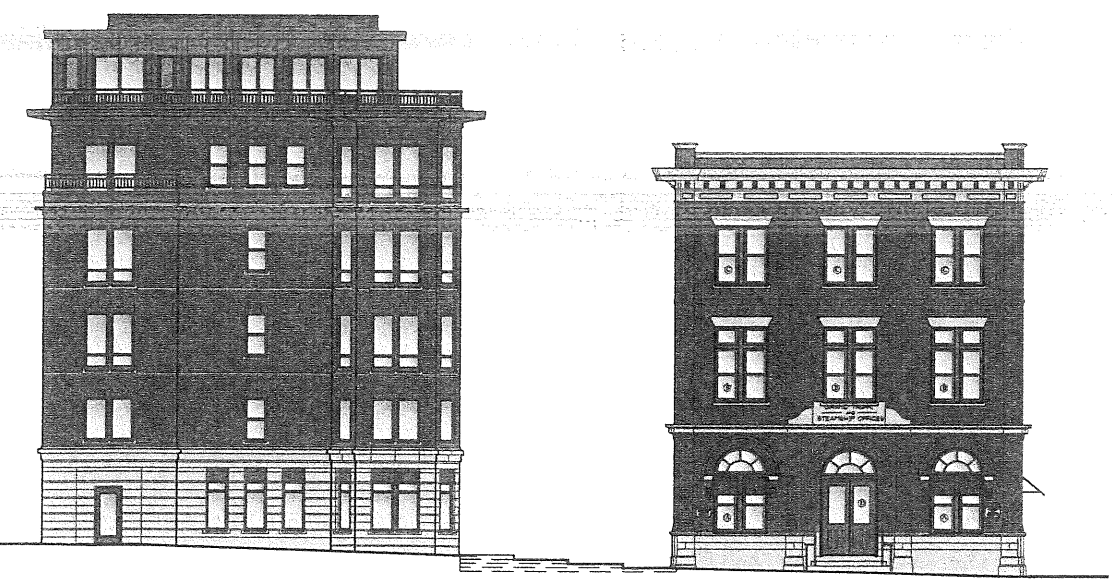

K INDIA STREET ELEVATION
SCALE: 3/32"=1'-0" January 2007 Version

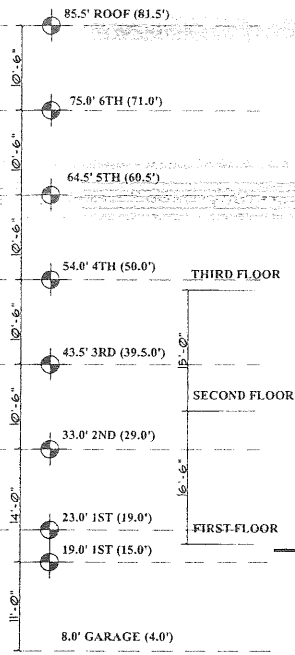

L TOWNHOUSE WING ELEVATION
SCALE: 3/32"=1'-0"

The Architectural Team, Inc.

50 Commandant's Way
At Admiral's Hill
Chelsea, MA 02150
Telephone: (617) 889-4402
Facsimile: (617) 884-4329
www.architecturalteam.com
Design Development

Revision: _____

Architect of Record: _____

Drawn: _____
Checked: _____
Scale: _____
Key Plan: _____



Project Name: Longfellow at Ocean Gateway
Portland, ME 04102
Sheet Name: ELEVATION STUDY I
Project No.: 2727
Issue Date: February 13, 2007
Sheet No.: ELEV-S16

E7

The
Architectural
Team, Inc.

50 Commandant's Way
At Admiral's Hill
Chelsea, MA 02150
Telephone: (617) 889-4402
Facsimile: (617) 884-4329
www.architecturalteam.com
Design Development

Revision:

Architect of Record:

Drawn:

Checked:

Scale:
Key Plan:

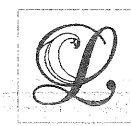

Project Name:

Longfellow at
Ocean Gateway

Portland, ME 04102

Sheet Name:

ELEVATION
STUDY 1

Project No.:

2727

Issue Date:

February 13, 2007

Sheet No.:

ELEV-S17

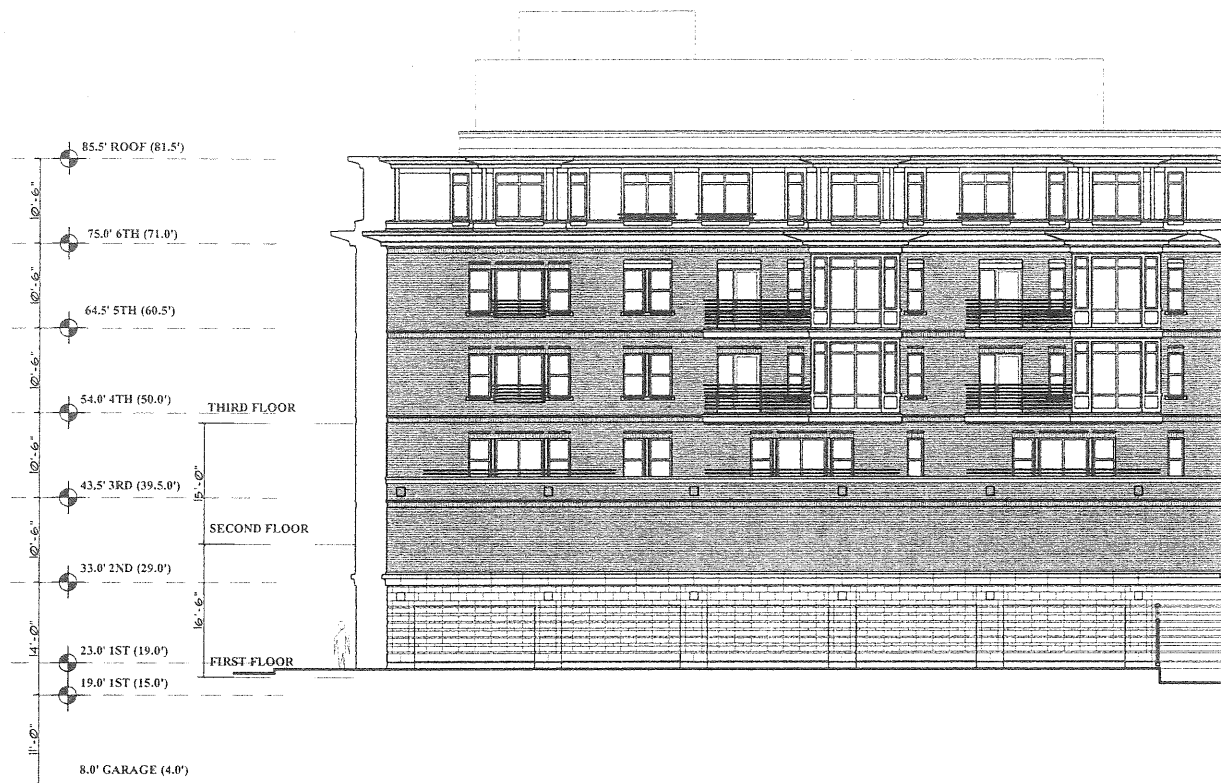

I SCALE: 3/32"=1'-0"



M SCALE: 3/64"=1'-0"

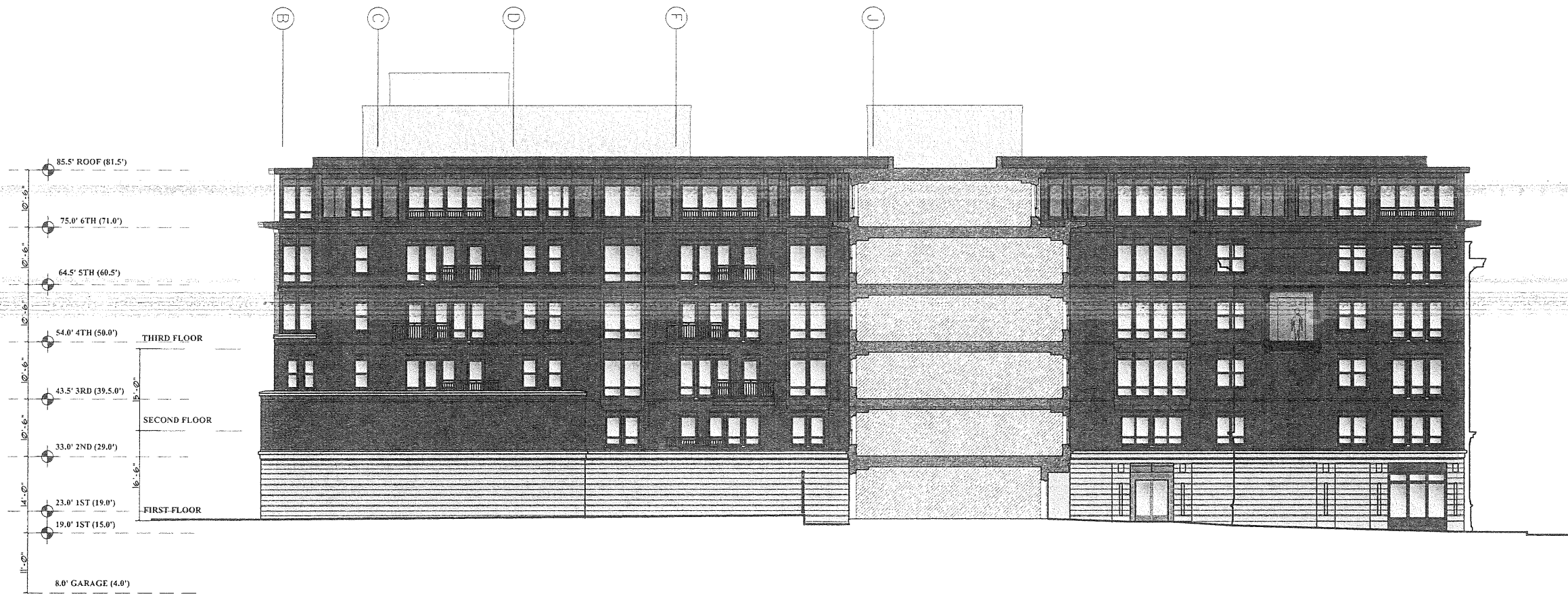

I WEST ELEVATION FROM PUMP STATION AND GRAD TRUNK BUILDING
SCALE: 3/32"=1'-0"

AH. F

LONGFELLOW AT OCEAN GATEWAY
PORTLAND, ME



COMMERCIAL STREET PLAZA

RIVERWALK LLC
DEVELOPER

THE ARCHITECTURAL TEAM, INC.
ARCHITECT
2.13.2007

LONGFELLOW AT OCEAN GATEWAY
PORTLAND, ME

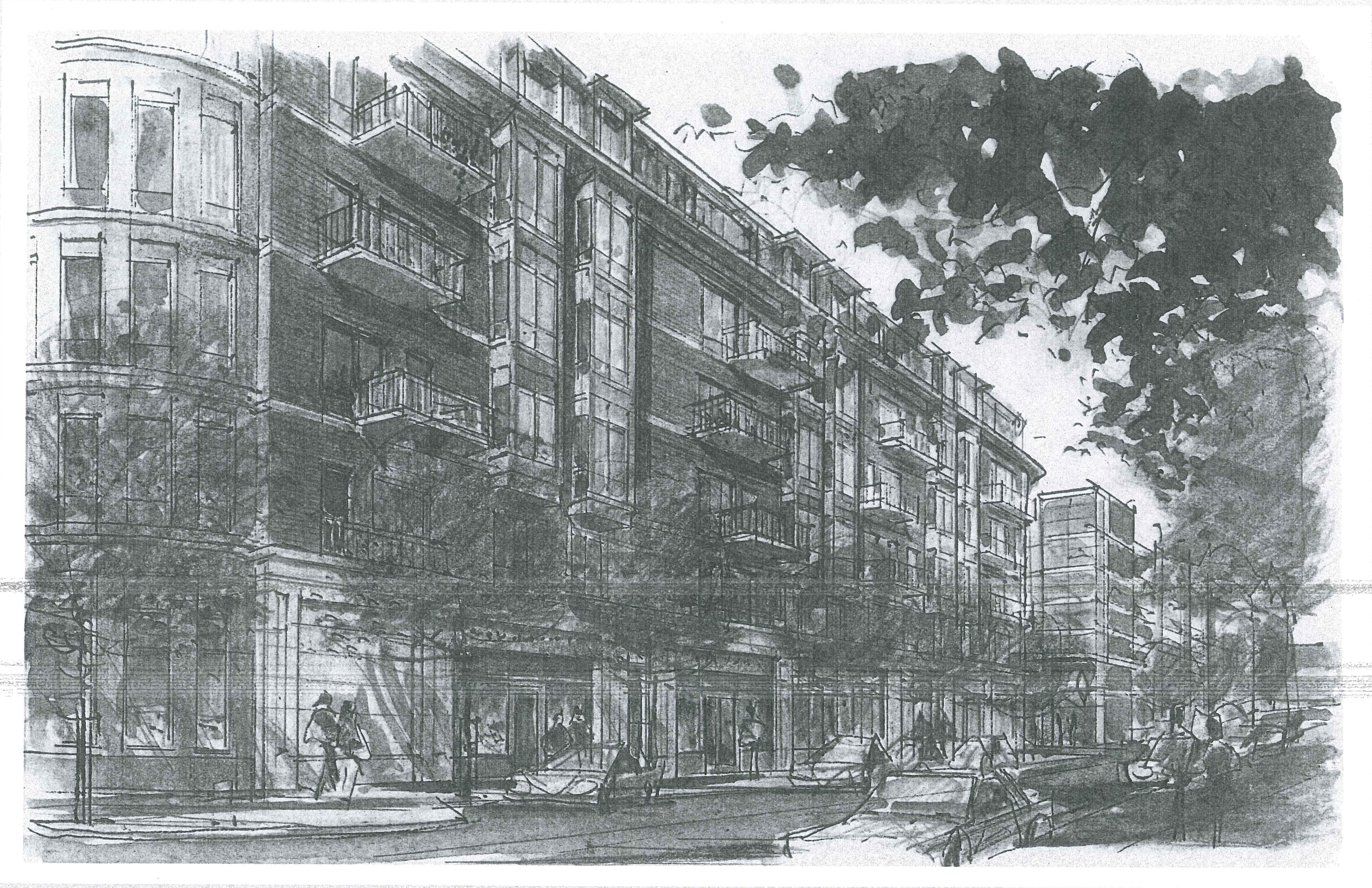

HANCOCK STREET LOOKING NORTH

RIVERWALK LLC
DEVELOPER

THE ARCHITECTURAL TEAM, INC.
ARCHITECT
2.13.2007

LONGFELLOW AT OCEAN GATEWAY
PORTLAND, ME



FORE STREET LOOKING EAST

RIVERWALK LLC
DEVELOPER

THE ARCHITECTURAL TEAM, INC.
ARCHITECT
2.13.2007

LONGFELLOW AT OCEAN GATEWAY

PORTLAND, ME



CORNER OF INDIA AND COMMERCIAL STREET

RIVERWALK LLC
DEVELOPER

THE ARCHITECTURAL TEAM, INC.
ARCHITECT
2.13.2007

LONGFELLOW AT OCEAN GATEWAY
PORTLAND, ME

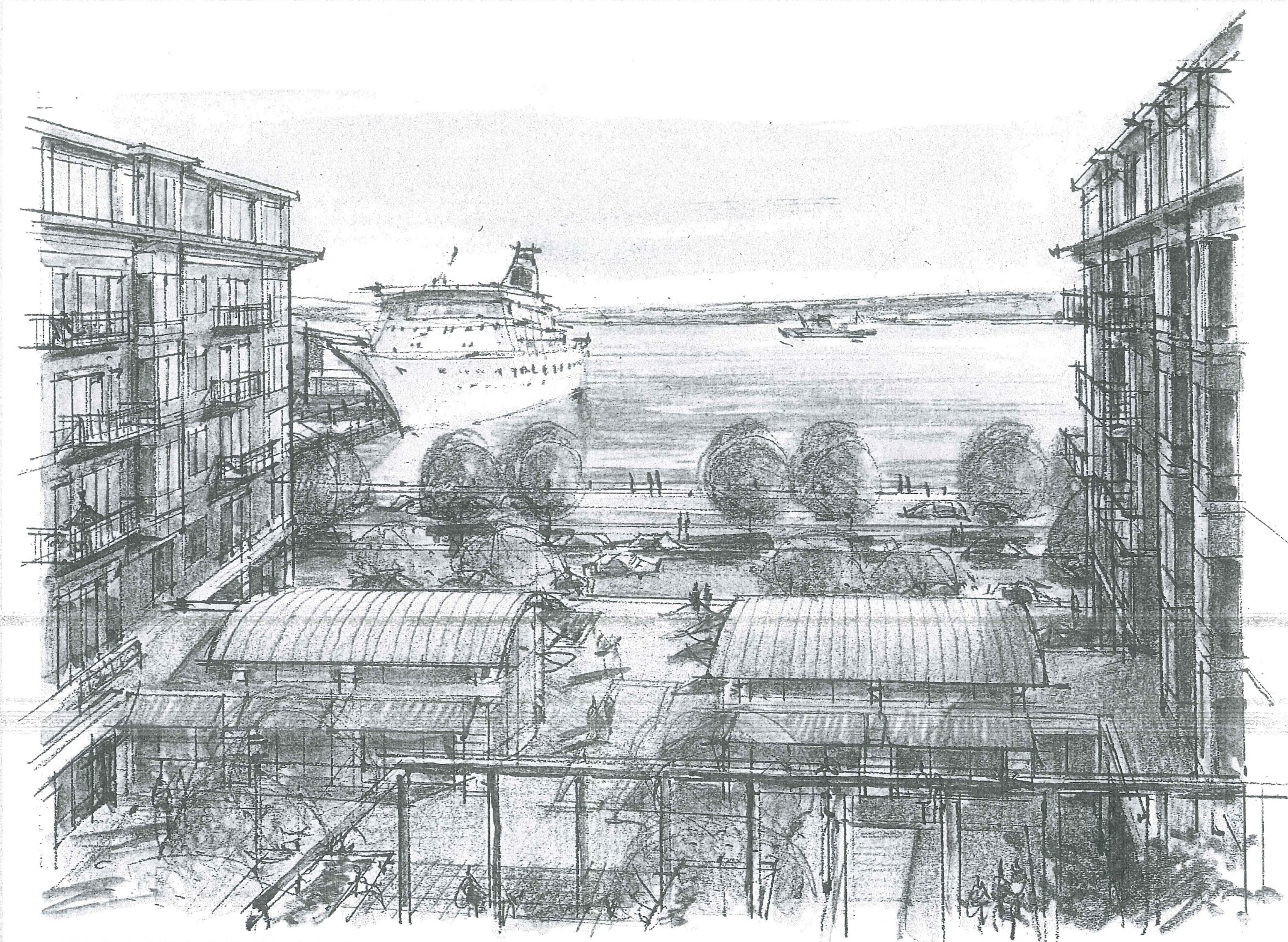

VIEW FROM FIFTH FLOOR BALCONY

LONGFELLOW AT OCEAN GATEWAY

PORTLAND, ME



COMMERCIAL STREET PLAZA

RIVERWALK LLC
DEVELOPER

THE ARCHITECTURAL TEAM, INC.
ARCHITECT
3.06.2007

F5

FL

LONGFELLOW AT OCEAN GATEWAY

PORTLAND, ME

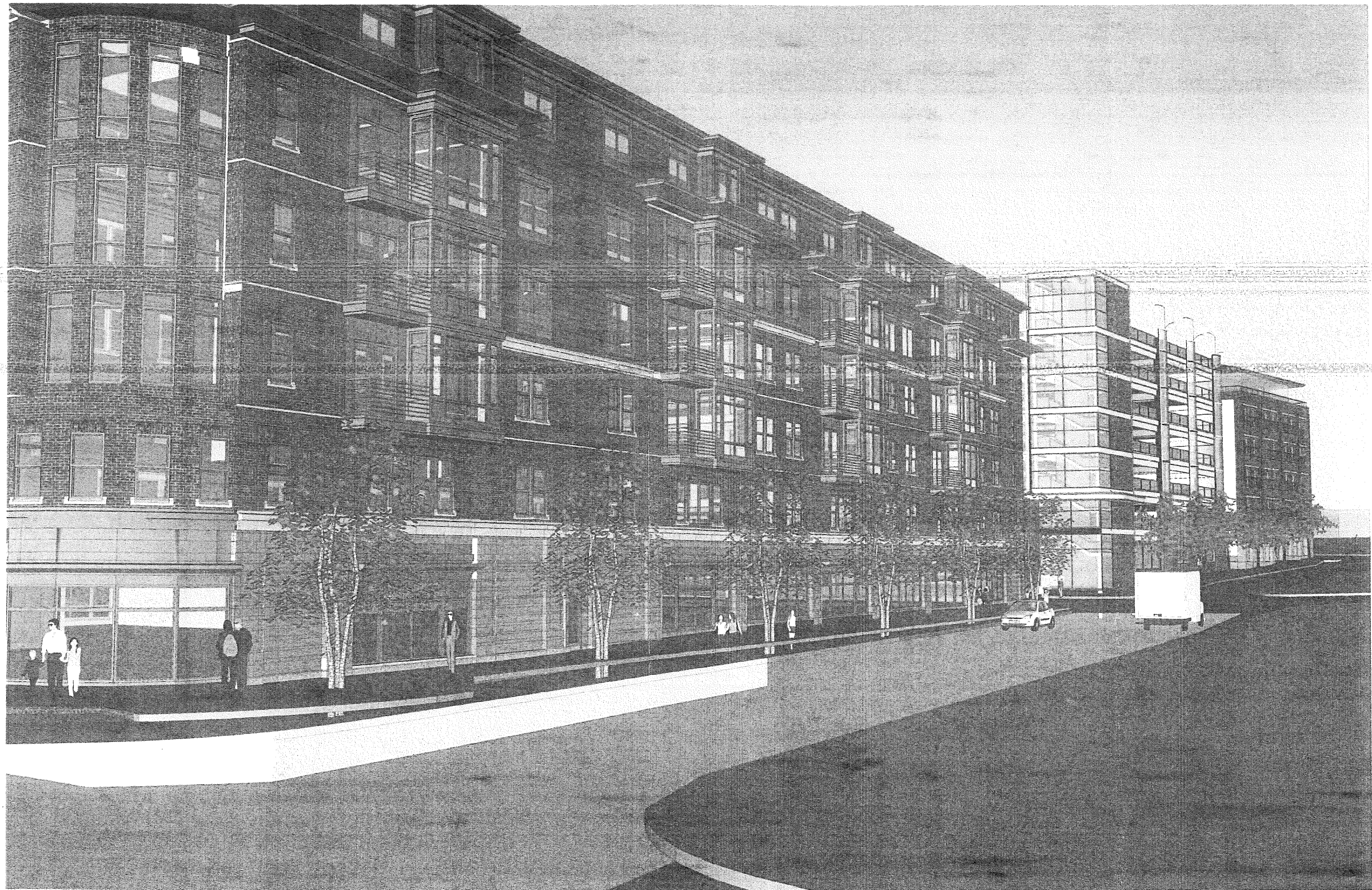

HANCOCK STREET LOOKING NORTH

RIVERWALK LLC
DEVELOPER

THE ARCHITECTURAL TEAM, INC.
ARCHITECT
3.06.2007

LONGFELLOW AT OCEAN GATEWAY

PORTLAND, ME



FORE STREET LOOKING EAST

RIVERWALK LLC
DEVELOPER

THE ARCHITECTURAL TEAM, INC.
ARCHITECT
3.06.2007

F7

F8

LONGFELLOW AT OCEAN GATEWAY
PORTLAND, ME



CORNER OF INDIA AND COMMERCIAL STREET

RIVERWALK LLC
DEVELOPER

THE ARCHITECTURAL TEAM, INC.
ARCHITECT
3.06.2007



OCEAN GATEWAY GARAGE

December 07, 2006



OCEAN GATEWAY GARAGE

December 07, 2006

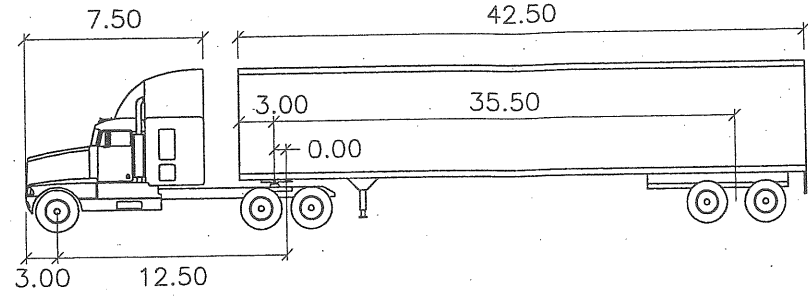
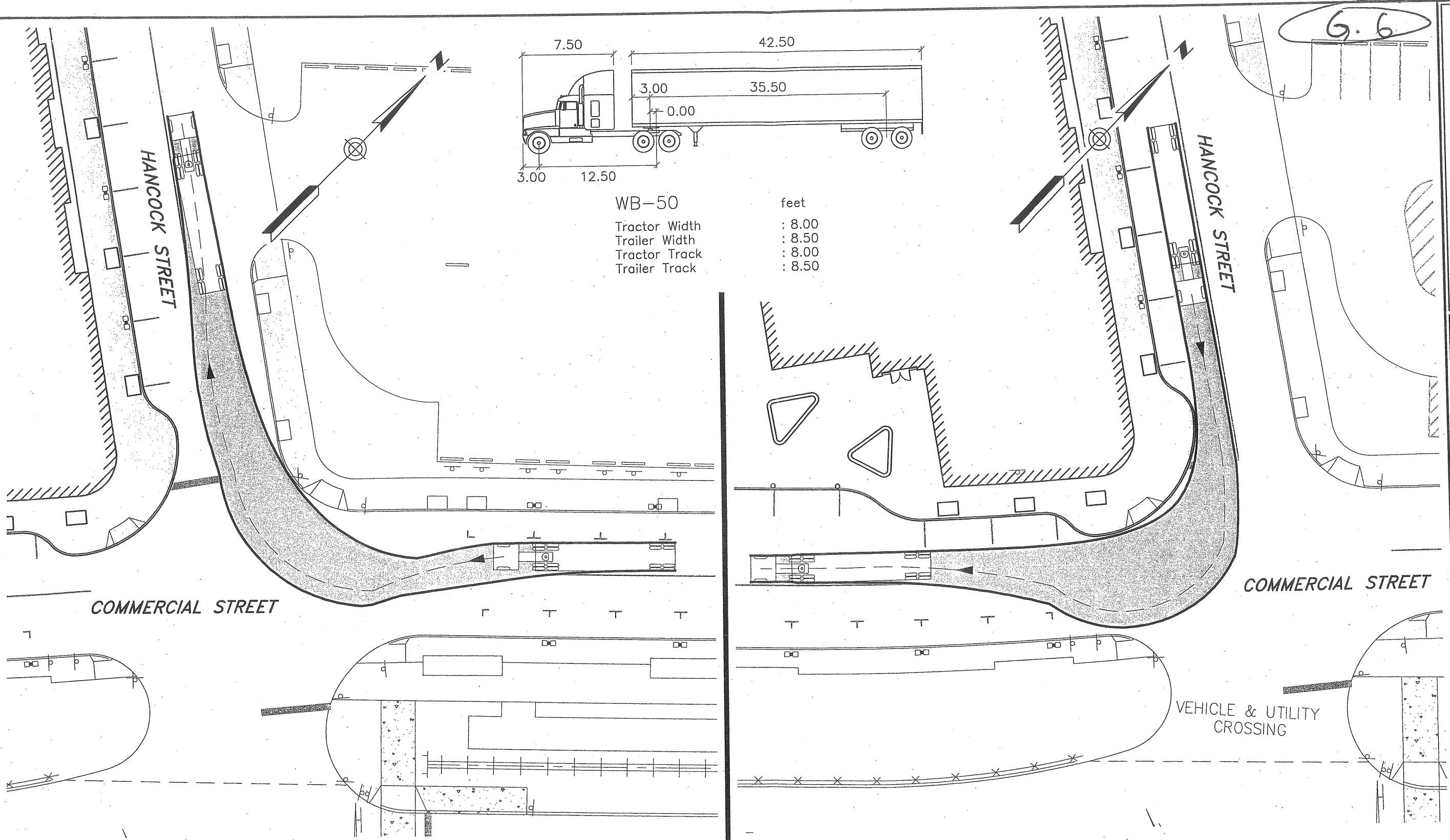

WB-50	feet
Tractor Width	: 8.00
Trailer Width	: 8.50
Tractor Track	: 8.00
Trailer Track	: 8.50

WOODARD & CURRAN
 Engineering · Science · Operations
 PORTLAND, MAINE
 800-426-4262

**COMMERCIAL & HANCOCK STREETS
 AASHTO WB-50 TURNING RADII**

DESIGNED BY: JBC/DAS
 CHECKED BY: DAS
 DRAWN BY: JBC
 203555-U00A.dwg

RIVERWALK LLC
 2 MARKET STREET, SUITE 500
 PORTLAND, MAINE

EASTERN WATERFRONT
 DEVELOPMENT

JOB NO: 203555.05
 DATE: APRIL 2006
 SCALE: 1" = 30'

Figure 3A

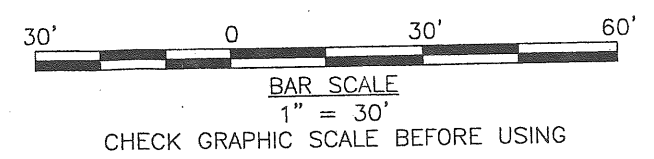

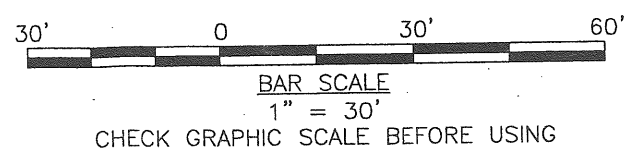
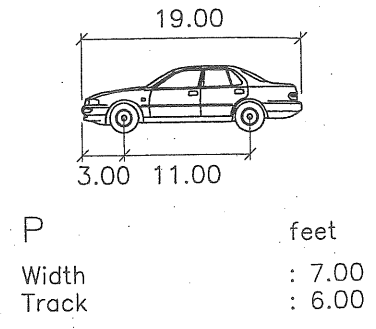
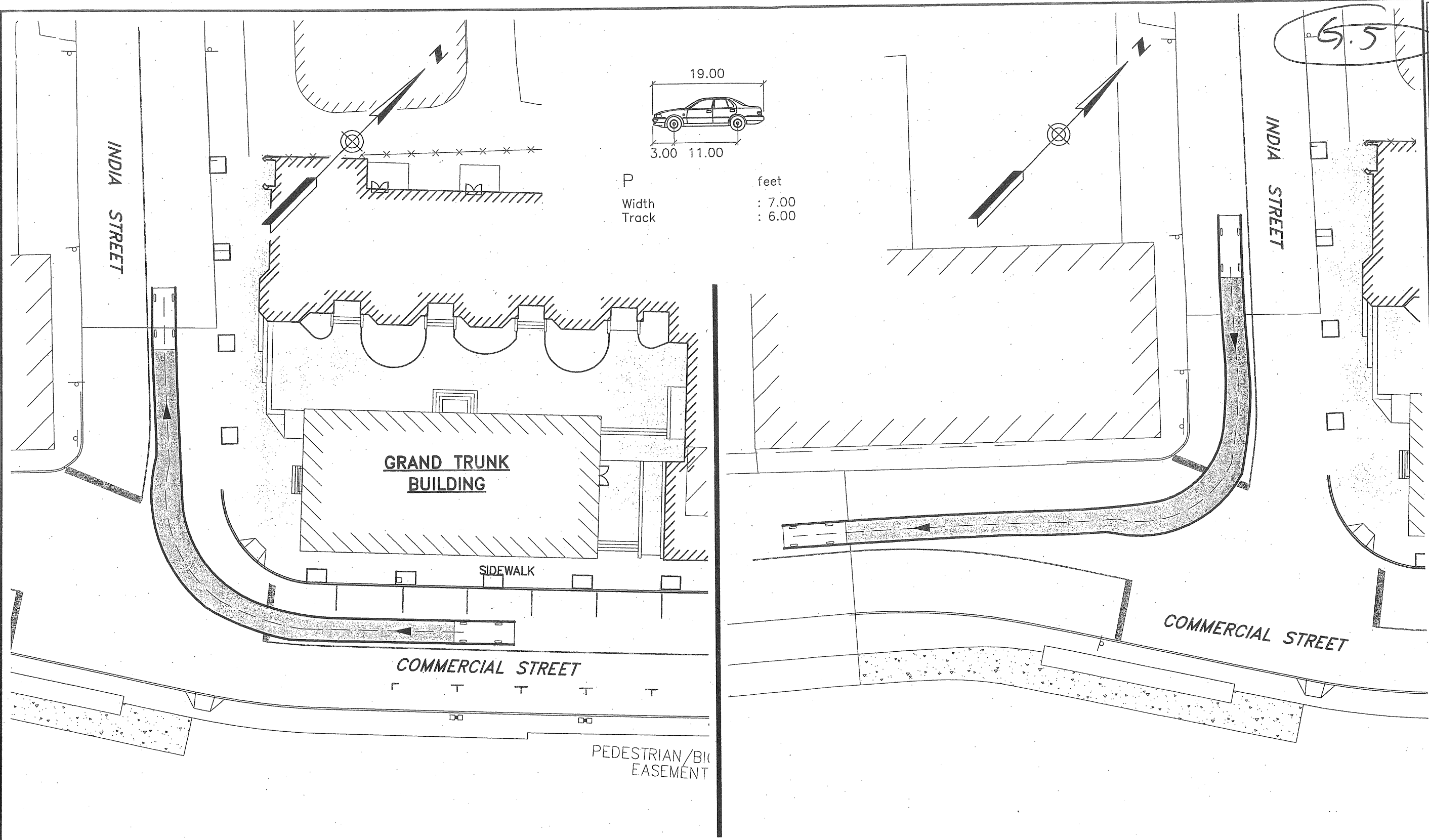

WOODARD & CURRAN
 Engineering · Science · Operations
 PORTLAND, MAINE 800-426-4262

**COMMERCIAL & INDIA STREETS
 AASHTO PASSENGER CAR
 TURNING RADII**

RIVERWALK LLC
 2 MARKET STREET, SUITE 500
 PORTLAND, MAINE

EASTERN WATERFRONT
 DEVELOPMENT

JOB NO: 203555.05
 DATE: APRIL 2006
 SCALE: 1" = 30'

Figure 2C

DESIGNED BY: JBC/DAS
 CHECKED BY: DAS
 DRAWN BY: JBC
 203555-U00C.dwg

65.5

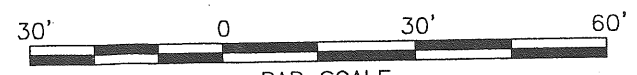
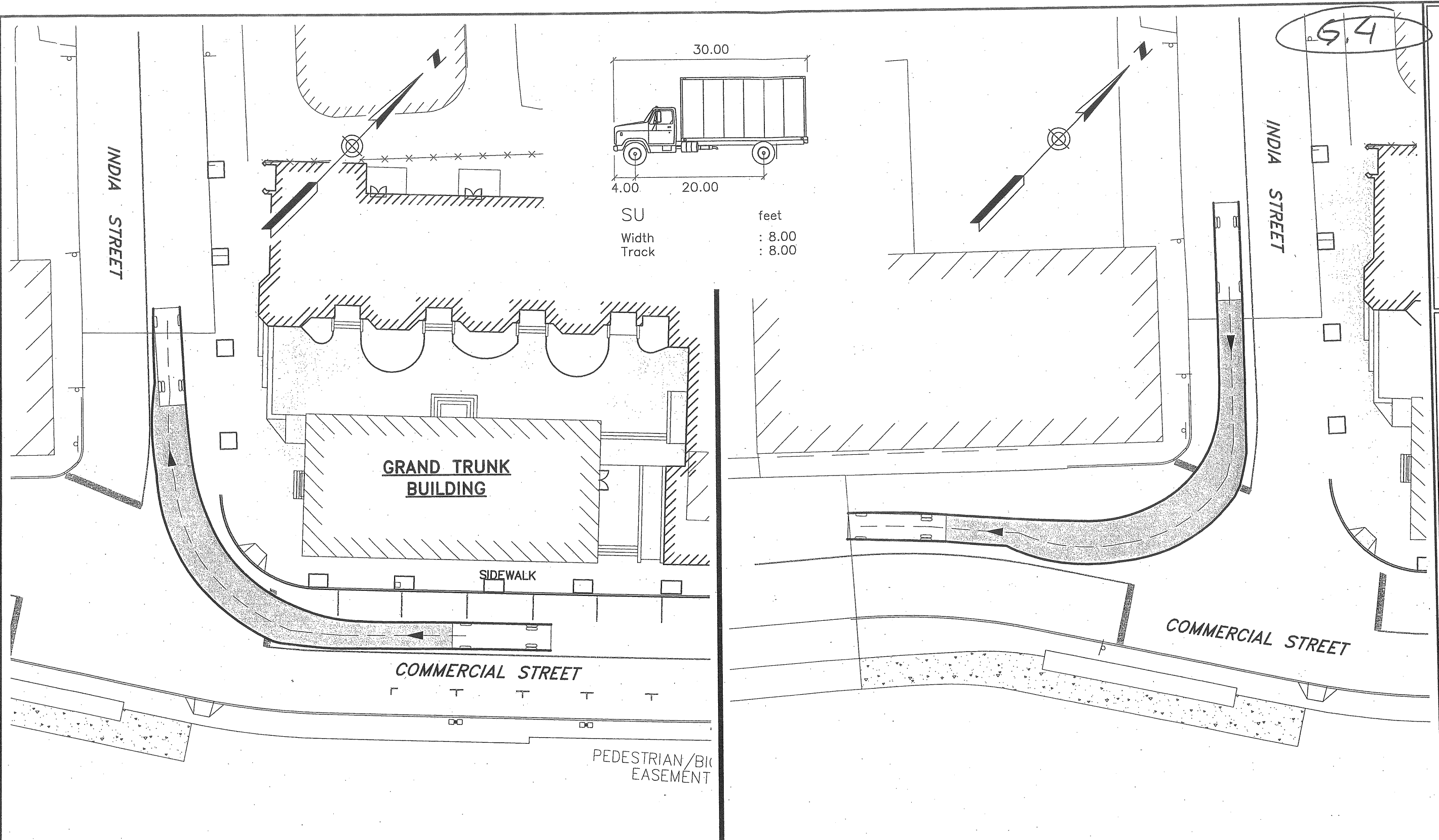

BAR SCALE
1" = 30'
CHECK GRAPHIC SCALE BEFORE USING

WOODARD & CURRAN
Engineering · Science · Operations
PORTLAND, MAINE
800-426-4262

COMMERCIAL & INDIA STREETS
AASHTO SU-30 TURNING RADII

RIVERWALK LLC
2 MARKET STREET, SUITE 500
PORTLAND, MAINE

EASTERN WATERFRONT
DEVELOPMENT

DESIGNED BY: JBC/DAS
DRAWN BY: JBC
CHECKED BY: DAS
203555-000B.dwg

JOB NO: 203555.05
DATE: APRIL 2006
SCALE: 1" = 30'

Figure 2B

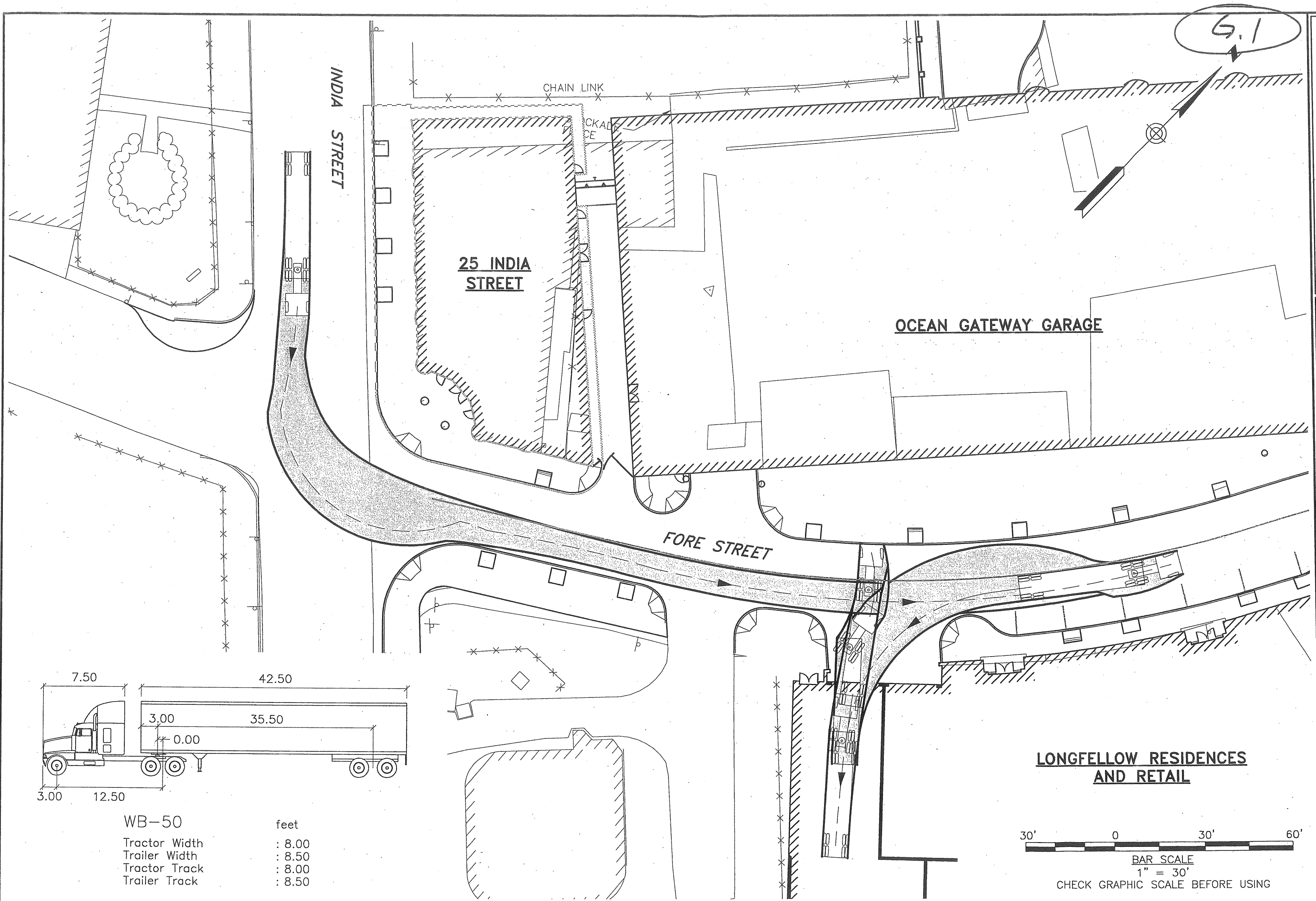

WOODARD & CURRAN
 Engineering · Science · Operations
 PORTLAND, MAINE
 800-426-4262

**LONGFELLOW RESIDENCES
 TRUCK LOADING AREA
 AASHTO WB-50 TURNING RADII**

DESIGNED BY: JBC/DAS
 CHECKED BY: DAS
 203555-U00A.dwg
 DRAWN BY: JBC

RIVERWALK LLC.
 2 MARKET STREET, SUITE 500
 PORTLAND, MAINE

EASTERN WATERFRONT
 DEVELOPMENT

JOB NO: 203555.05
 DATE: APRIL 2006
 SCALE: 1" = 30'

Figure 1

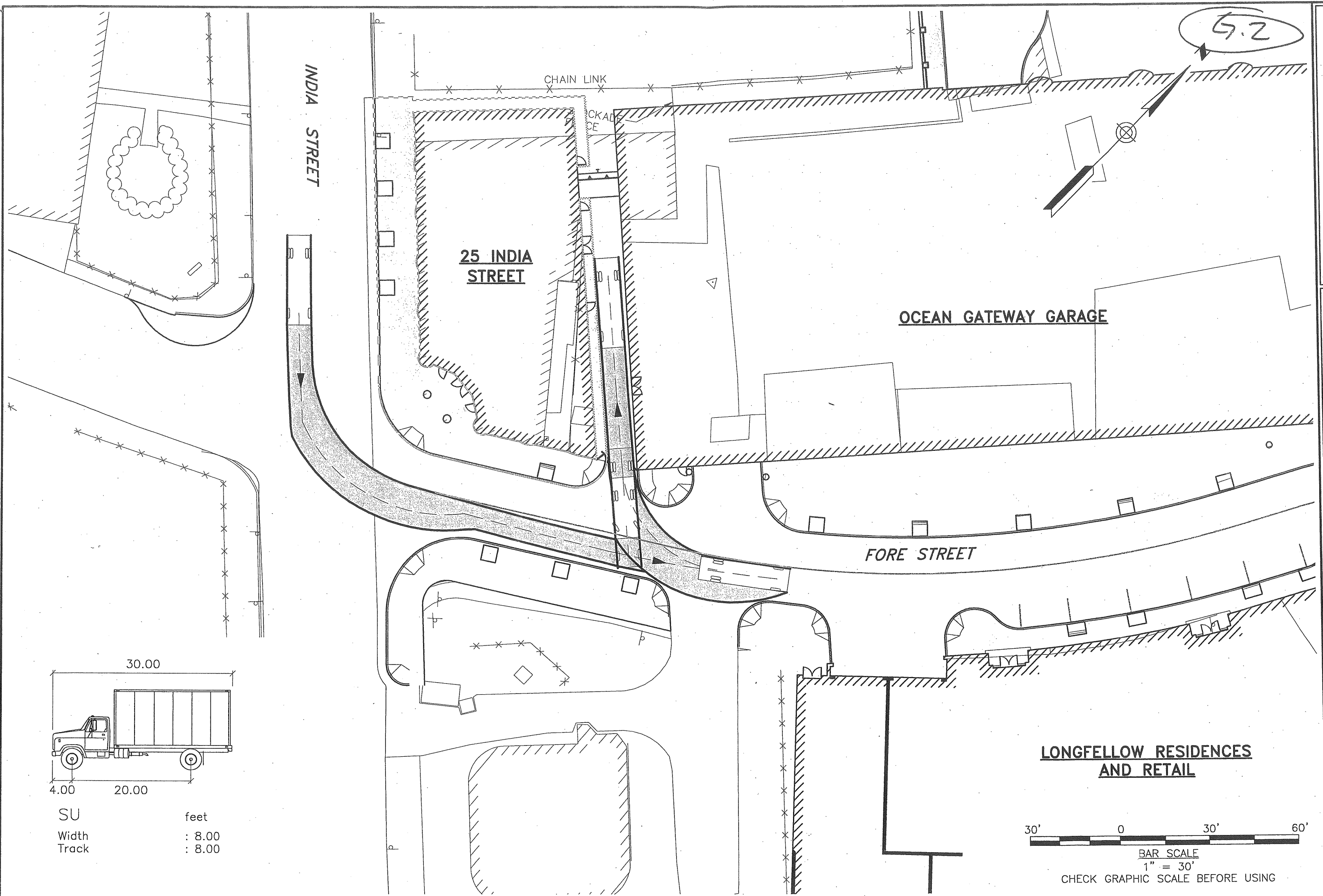

**LONGFELLOW RESIDENCES
 TRUCK LOADING AREA
 AASHTO SU-30 TURNING RADII**

DESIGNED BY: JBC/DAS
 CHECKED BY: DAS
 DRAWN BY: JBC
 203555-U00A.dwg

RIVERWALK LLC
 2 MARKET STREET, SUITE 500
 PORTLAND, MAINE

EASTERN WATERFRONT
 DEVELOPMENT

JOB NO: 203555.05
 DATE: APRIL 2006
 SCALE: 1" = 30'

Figure 2

**LONGFELLOW RESIDENCES
 AND RETAIL**

30' 0 30' 60'
 BAR SCALE
 1" = 30'

CHECK GRAPHIC SCALE BEFORE USING

SU feet
 Width : 8.00
 Track : 8.00

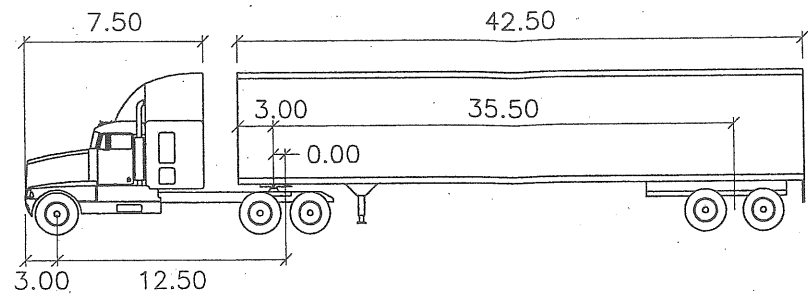
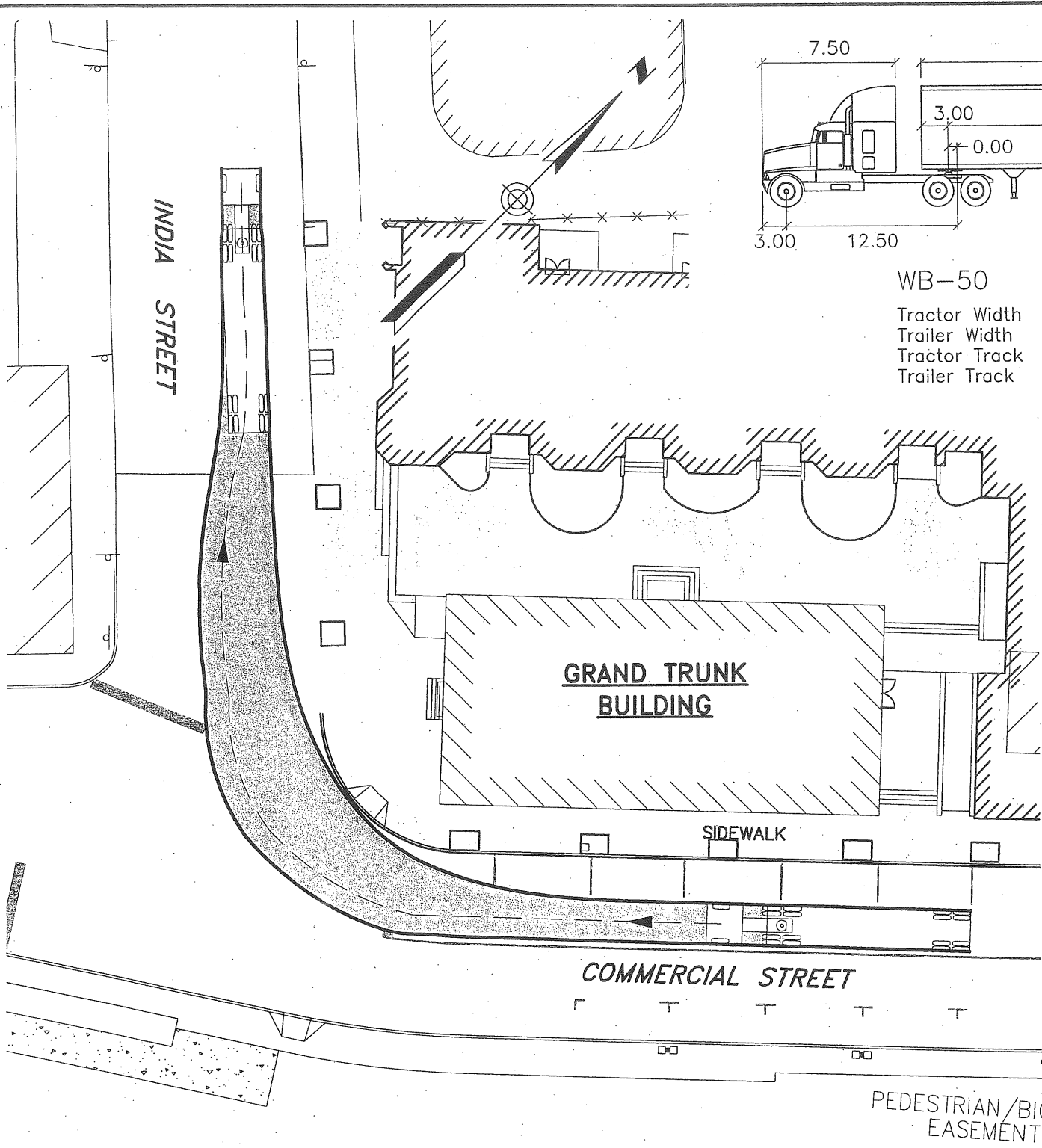

WB-50

Tractor Width	: 8.00
Trailer Width	: 8.50
Tractor Track	: 8.00
Trailer Track	: 8.50

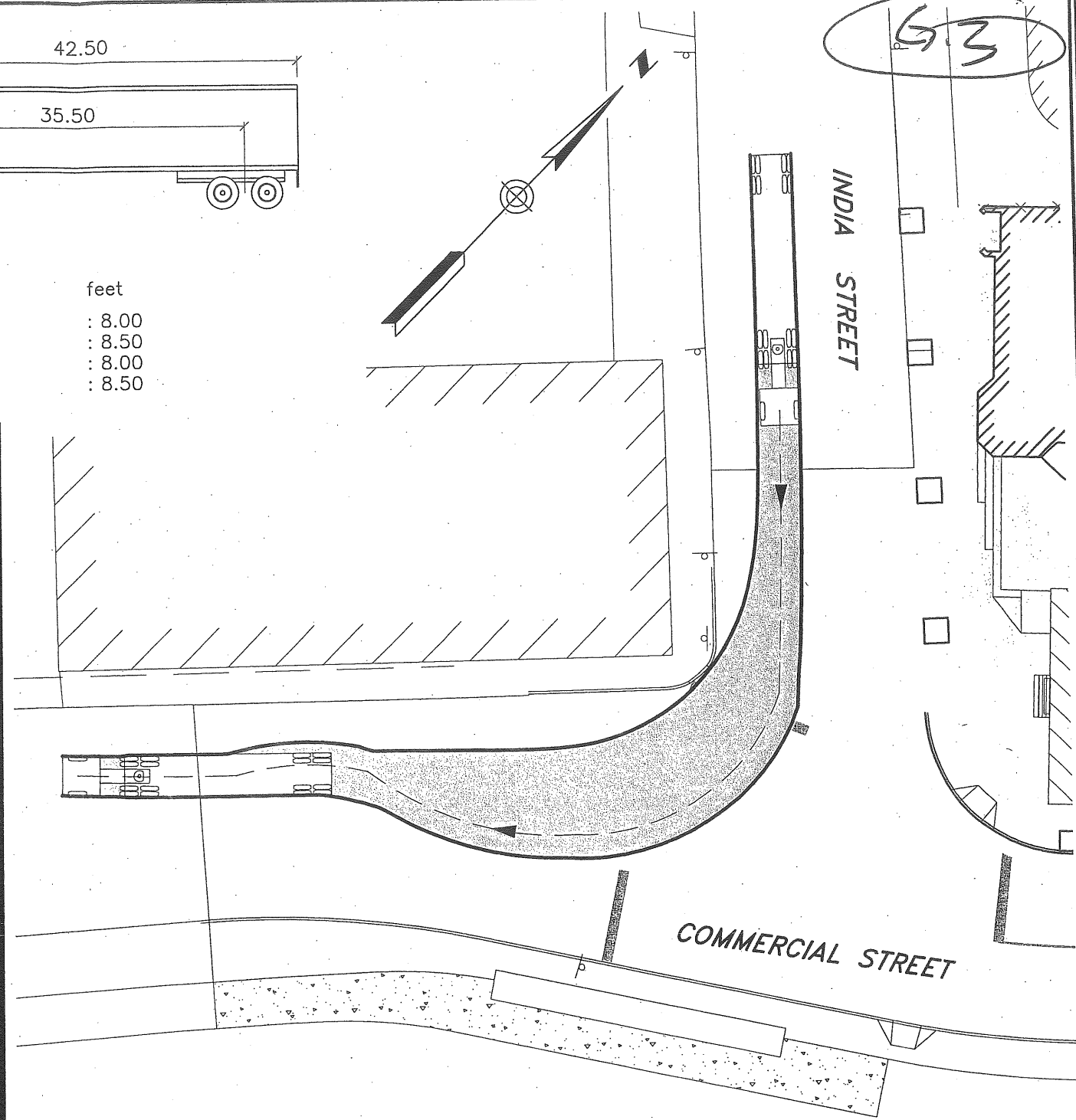

BAR SCALE
1" = 30'
CHECK GRAPHIC SCALE BEFORE USING

WOODARD & CURRAN
Engineering · Science · Operations
PORTLAND, MAINE
800-426-4262

**COMMERCIAL & INDIA STREETS
AASHTO WB-50 TURNING RADII**

DESIGNED BY: JBC/DAS
CHECKED BY: DAS
DRAWN BY: JBC
203555-U00A.dwg

RIVERWALK LLC
2 MARKET STREET, SUITE 500
PORTLAND, MAINE

EASTERN WATERFRONT
DEVELOPMENT

JOB NO: 203555.05
DATE: APRIL 2006
SCALE: 1" = 30'

Figure 2A

Filename: C:\203438 Ocean Gateway - Phase 1 Engineering\wip\2006-01-20_OG Site Law Modification\Drawings\20343812-U02.dwg, Feb. 23, 2006 - 1:32pm

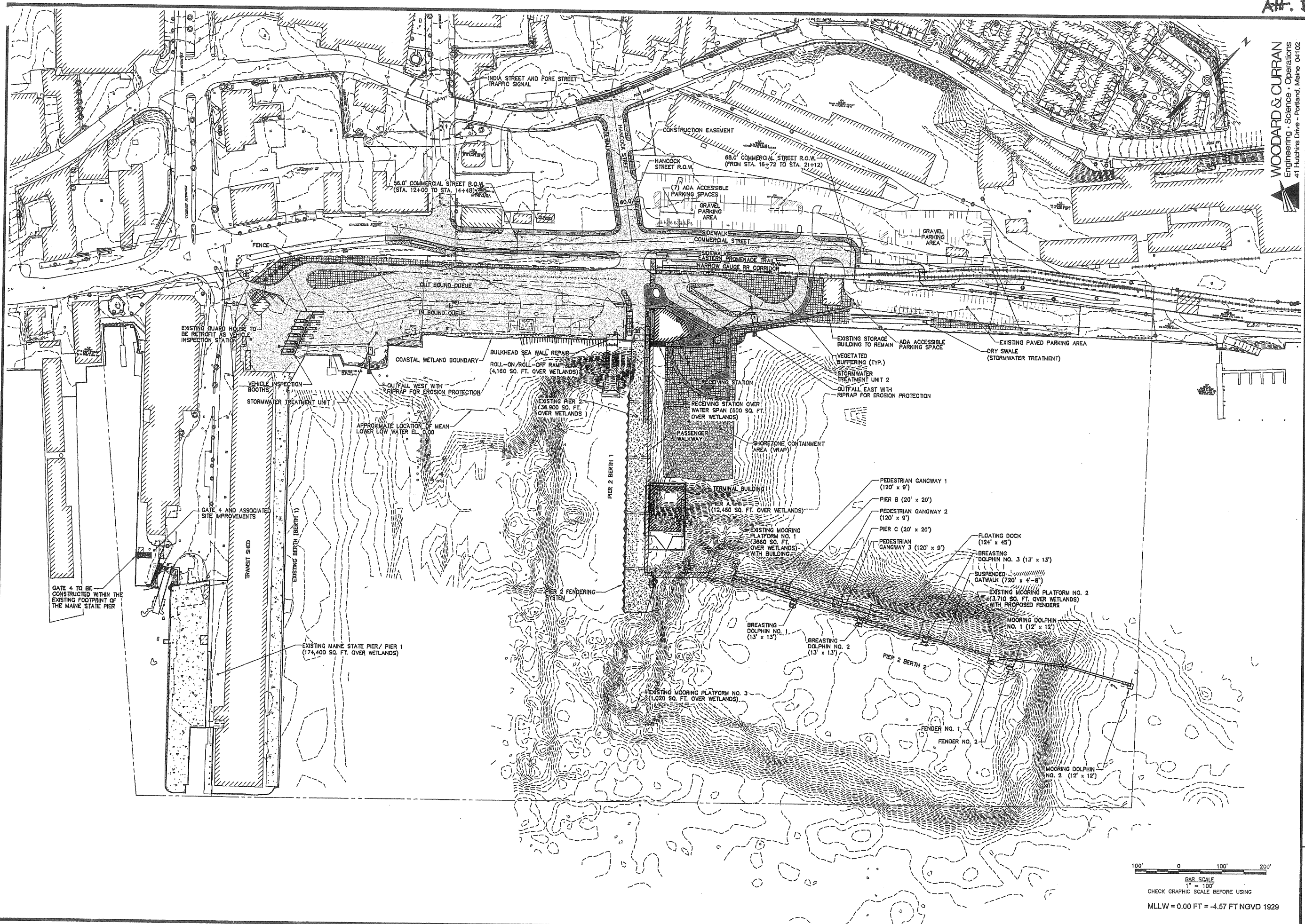

PROJ. MGR.	PAUL POTTLE	DATE	BY	DATE	SIGNATURE
DESIGN-DETAILED	DAS	01/14/05	ARC	01/14/05	
CHECKED-REVIEWED	DAS	01/14/05	BSS	01/14/05	9706
DESIGN-DETAILED2					
DESIGN-DETAILED3					
REVISIONS 1	SITE LAW MODIFICATION	12/07/05			P.E. NUMBER
REVISIONS 2					DATE
REVISIONS 3					
REVISIONS 4					
FIELD CHANGES					

**CITY OF PORTLAND
 OCEAN GATEWAY PHASE 1
 OVERALL SITE PLAN**

Figure 2



THE LONGFELLOW

WOODARD & CURRAN
 Engineering · Science · Operations
 PORTLAND, MAINE 800-426-4262

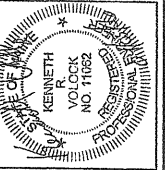

REV	DESCRIPTION	DATE
DESIGNED BY: KRV	CHECKED BY: KRV/BS	
DRAWN BY: KRV/JBC	2004-08-02-0008-1-NSPR.dwg	

PRE-DEVELOPMENT STORMWATER MANAGEMENT PLAN

RIVERWALK LLC
 2 MARKET STREET, SUITE 500
 PORTLAND, ME 04101

THE LONGFELLOW AT OCEAN GATEWAY

JOB NO.: 200355.05
 DATE: MARCH 2006
 SCALE: 1" = 30'
 SHEET: 0F -

FIGURE 6.1

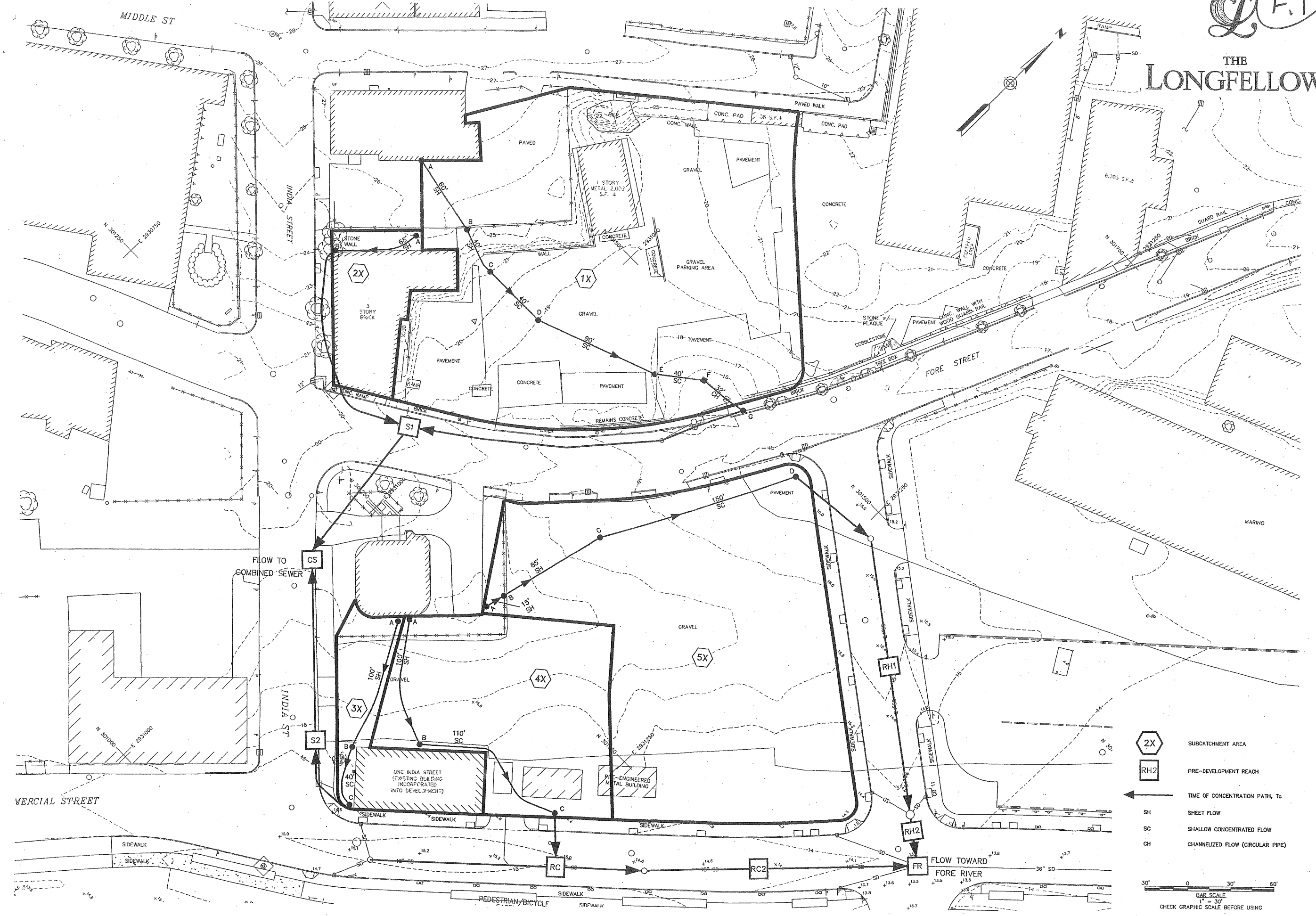

2X SUBCATCHMENT AREA
RH2 PRE-DEVELOPMENT REACH
 TIME OF CONCENTRATION PATH, T_c
SH SHEET FLOW
SC SHALLOW CONCENTRATED FLOW
CH CHANNELIZED FLOW (CIRCULAR PIPE)

30' 0 30' 60'
 BAR SCALE
 1" = 30'
 CHECK GRAPHIC SCALE BEFORE USING

\Perkins\Projects\200355 Eastern Waterfront Garage\wp\Drawings\DESIGN & PERMITTING\PERMITTING\2004-08-02-0008-1-NSPR.dwg, Apr 05, 2006 - 4:53pm

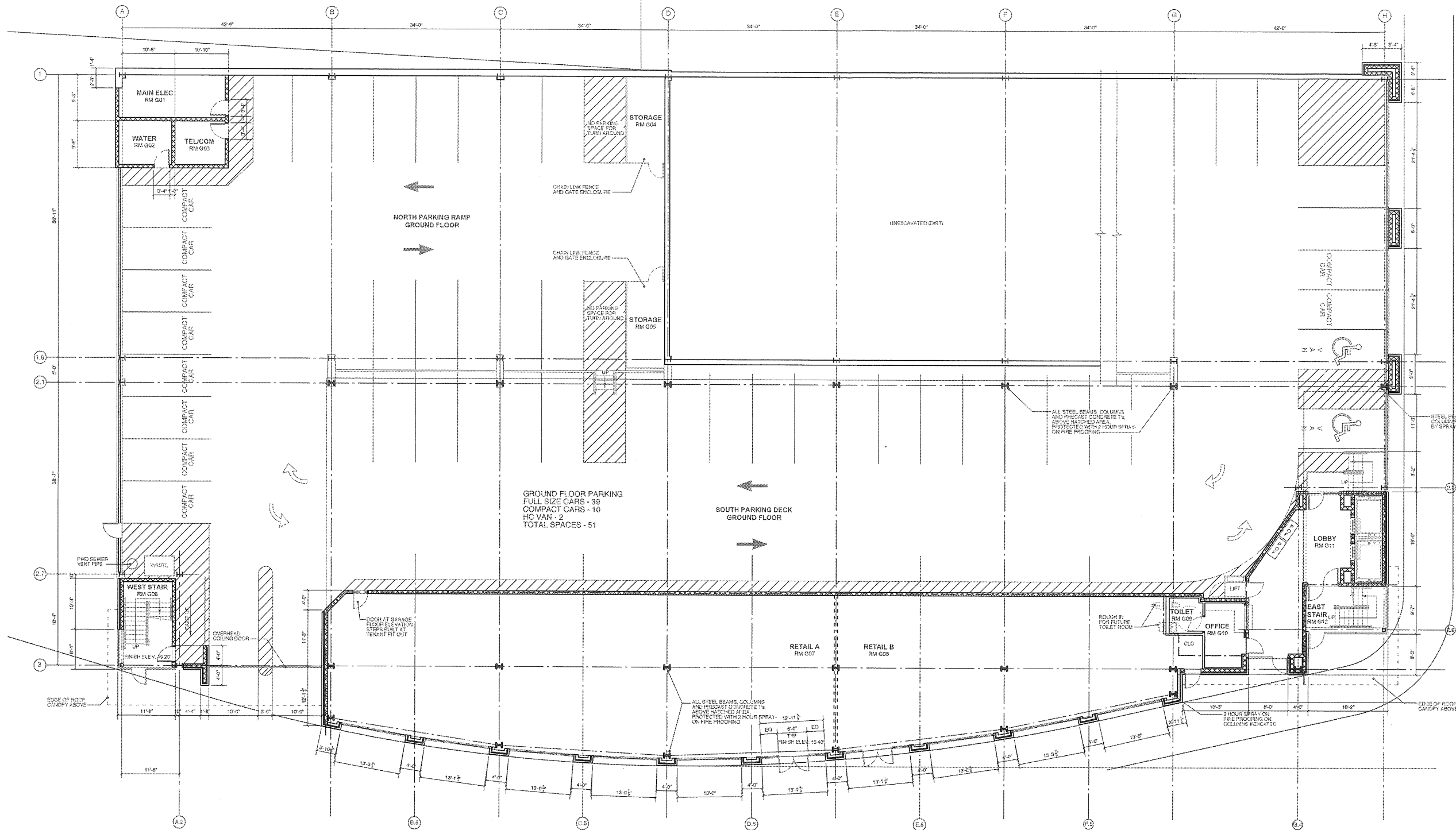

GROUND FLOOR - 51
 FIRST FLOOR - 105
 SECOND FLOOR - 109
 THIRD FLOOR - 109
 FOURTH FLOOR - 109
 FIFTH FLOOR - 109
 ROOF - 107
 TOTAL SPACES - 699

SIMON DESIGN ENGINEERING LLC
 47 Washington Street, Suite 509
 Weymouth, Massachusetts 02451
 www.sde-us.com

WOODARD & CURRAN
 Engineering · Science · Operations

SSA
 Scott Simons Architects

PROJECT
**OCEAN GATEWAY
 PARKING GARAGE**
 MIDDLE STREET
 PORTLAND, MAINE

TITLE
**GROUND
 FLOOR PLAN**

REVISION DATE:
 STATUS:
 PLANNING REVIEW SUBMISSION

DATE:
 12-07-2006
 PROJECT NO.
 2005-0161
 SCALE:
 1/8" = 1'-0"

THIS DRAWING IS THE PROPERTY OF
 SCOTT SIMONS ARCHITECTS
 AND IS NOT TO BE COPIED OR
 REPRODUCED IN PART OR WHOLE.
 2006 © Scott Simons Architects
A100

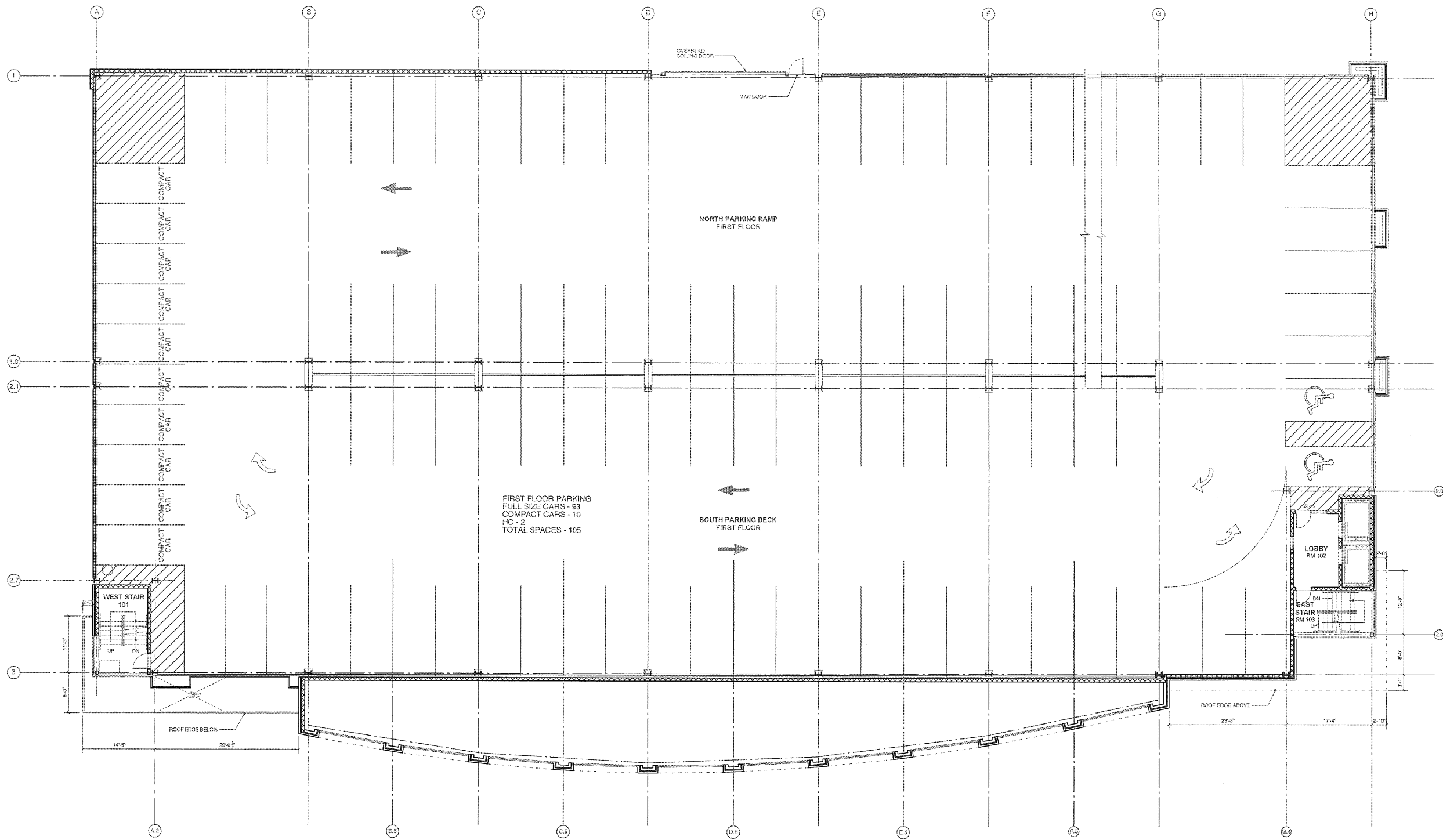

SIMON DESIGN ENGINEERING LLC
 47 Washington Street Suite 309
 Weymouth, Massachusetts 02451
 www.sde-us.com

WOODARD & CURRAN
 Engineering • Science • Operations

SSA
 Scott Simons Architects

PROJECT
**OCEAN GATEWAY
 PARKING GARAGE**
 MIDDLE STREET
 PORTLAND, MAINE

TITLE
**FIRST
 FLOOR PLAN**

REVISION / DATE:
 STATUS:
PLANNING REVIEW SUBMISSION

DATE:
 12-07-2006
 PROJECT NO.
 2005-0101
 SCALE:
 1/8" = 1'-0"
 DWG NO.
A101

THIS DRAWING IS THE PROPERTY OF
 SCOTT SIMONS ARCHITECTS
 AND IS NOT TO BE COPIED OR
 REPRODUCED IN PART OR WHOLE
 ©2006 Scott Simons Architects

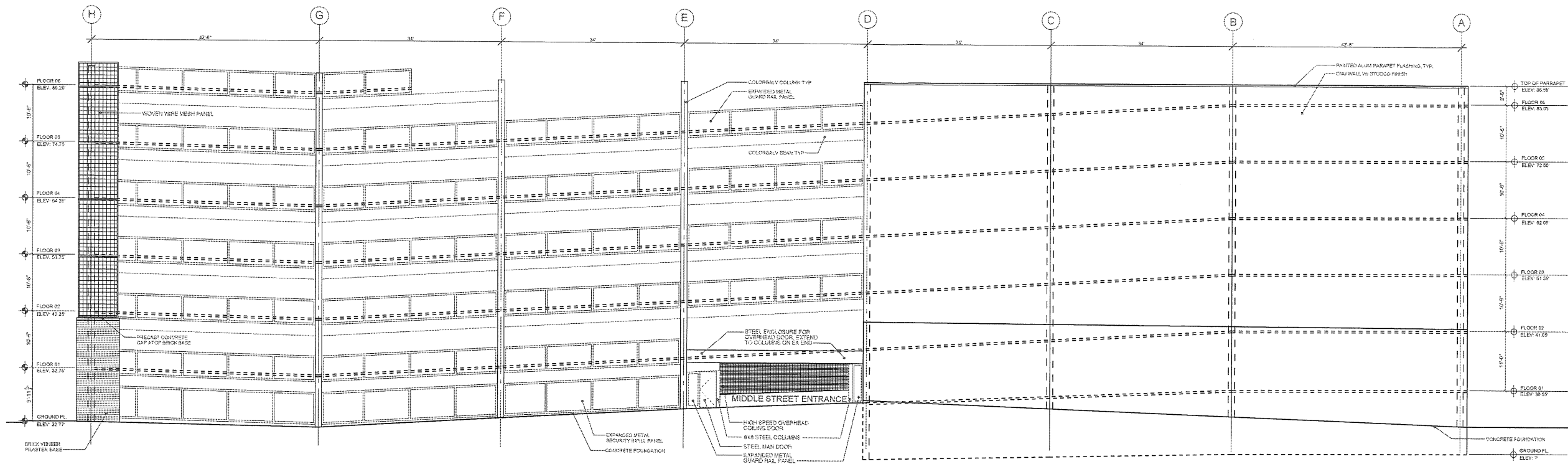

1 NORTH ELEVATION
SCALE: 1/8" = 1'-0"

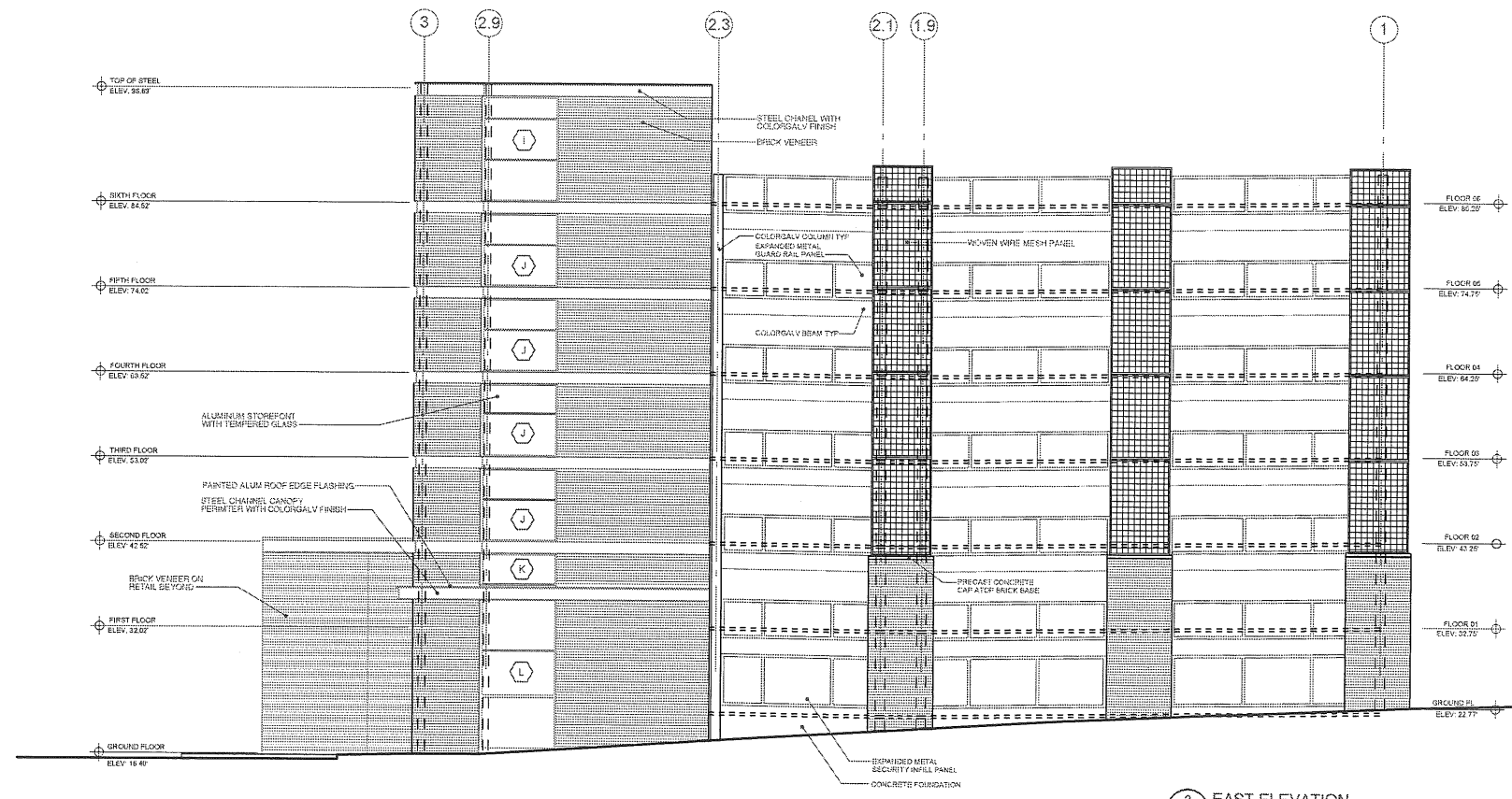

2 EAST ELEVATION
SCALE: 1/8" = 1'-0"

SIMON DESIGN ENGINEERING LLC
47 Washington Street, Suite 300
Woburn, Massachusetts 02481
www.sde-us.com

781.237.2226, 860
781.237.2272 Fax
info@sde-us.com

WOODARD & CURRAN
Engineering • Science • Operations

SSA
Scott Simons Architects

PROJECT
OCEAN GATEWAY
PARKING GARAGE
MIDDLE STREET
PORTLAND, MAINE

TITLE
NORTH & EAST
ELEVATIONS

REVISION DATE:
STATUS:
PLANNING REVIEW SUBMISSION

DATE:
12-07-2006
PROJECT NO.
2005-0161
SCALE:
1/8" = 1'-0"

THIS DRAWING IS THE PROPERTY OF
SCOTT SIMONS ARCHITECTS
AND IS NOT TO BE COPIED OR
REPRODUCED IN PART OR WHOLE

2006 © Scott Simons Architects
DWG NO.
A200

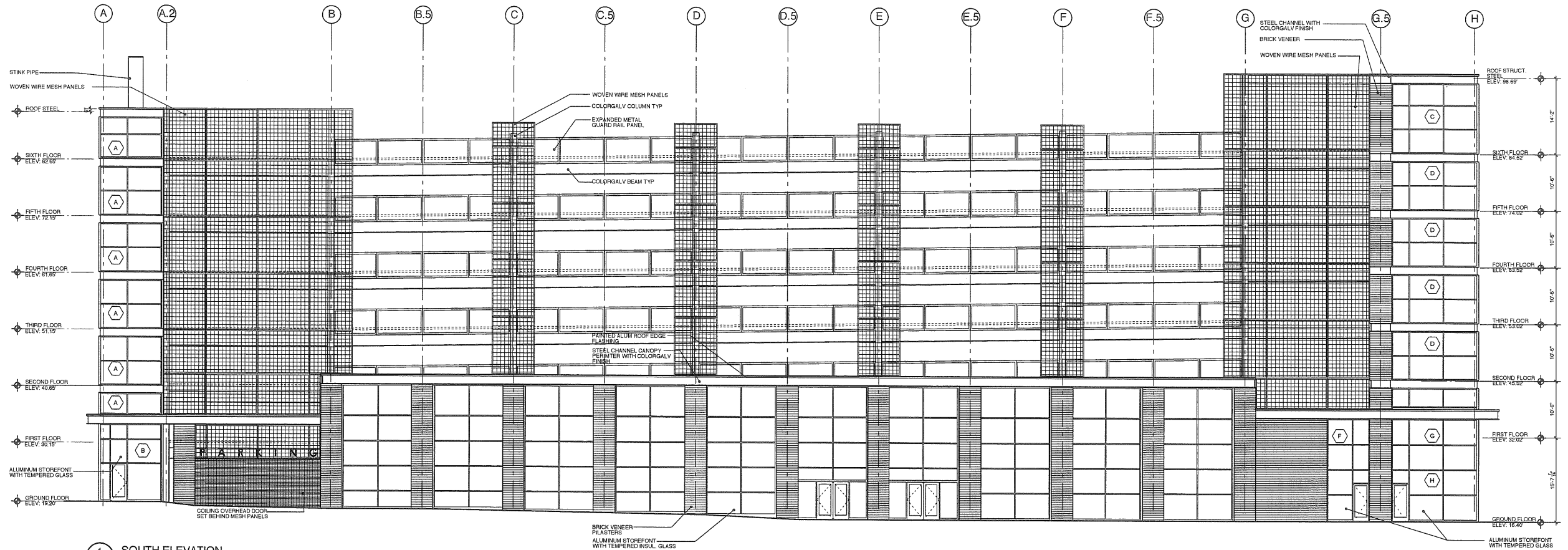

1 SOUTH ELEVATION
A201 SCALE: 1/8" = 1'-0"

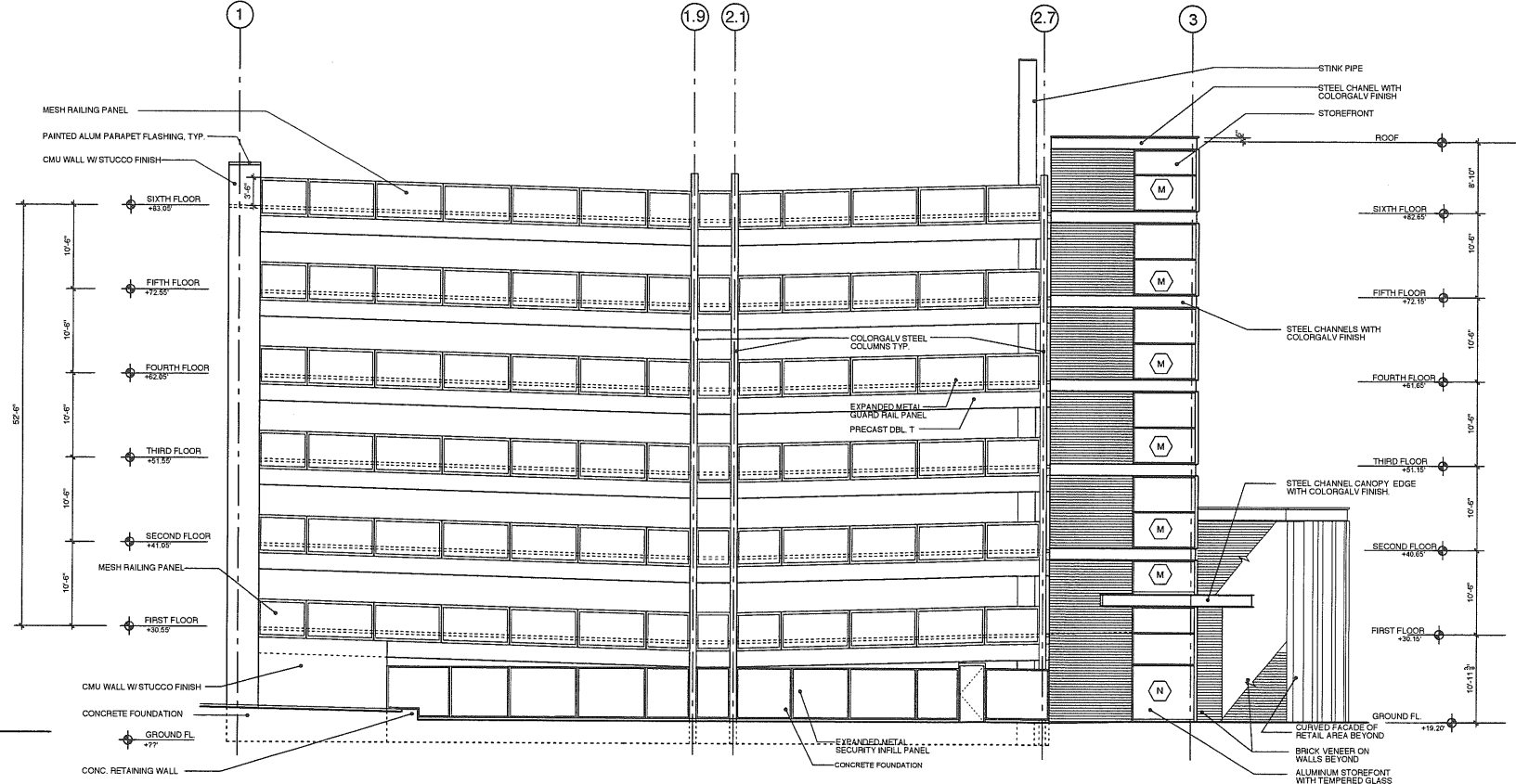

2 WEST ELEVATION
A201 SCALE: 1/8" = 1'-0"

SIMON DESIGN ENGINEERING LLC
47 Washington Street Suite 305
Wellesley, Massachusetts 02451
www.sde-us.com

781.237.2226
781.237.2272
info@sde-us.com

WOODARD & CURRAN
Engineering • Science • Operations

SSA
Scott Simons Architects

PROJECT
OCEAN GATEWAY
PARKING GARAGE
MIDDLE STREET
PORTLAND, MAINE

TITLE
SOUTH & WEST
ELEVATIONS

REVISION DATE:
STATUS:
PLANNING REVIEW SUBMISSION

DATE:
12-07-2006
PROJECT NO.
2005-0161
SCALE:
1/8" = 1'-0"
DWG NO.
A201

THIS DRAWING IS THE PROPERTY OF
SCOTT SIMONS ARCHITECTS
AND IS NOT TO BE COPIED OR
REPRODUCED IN PART OR WHOLE.
©2006 Scott Simons Architects

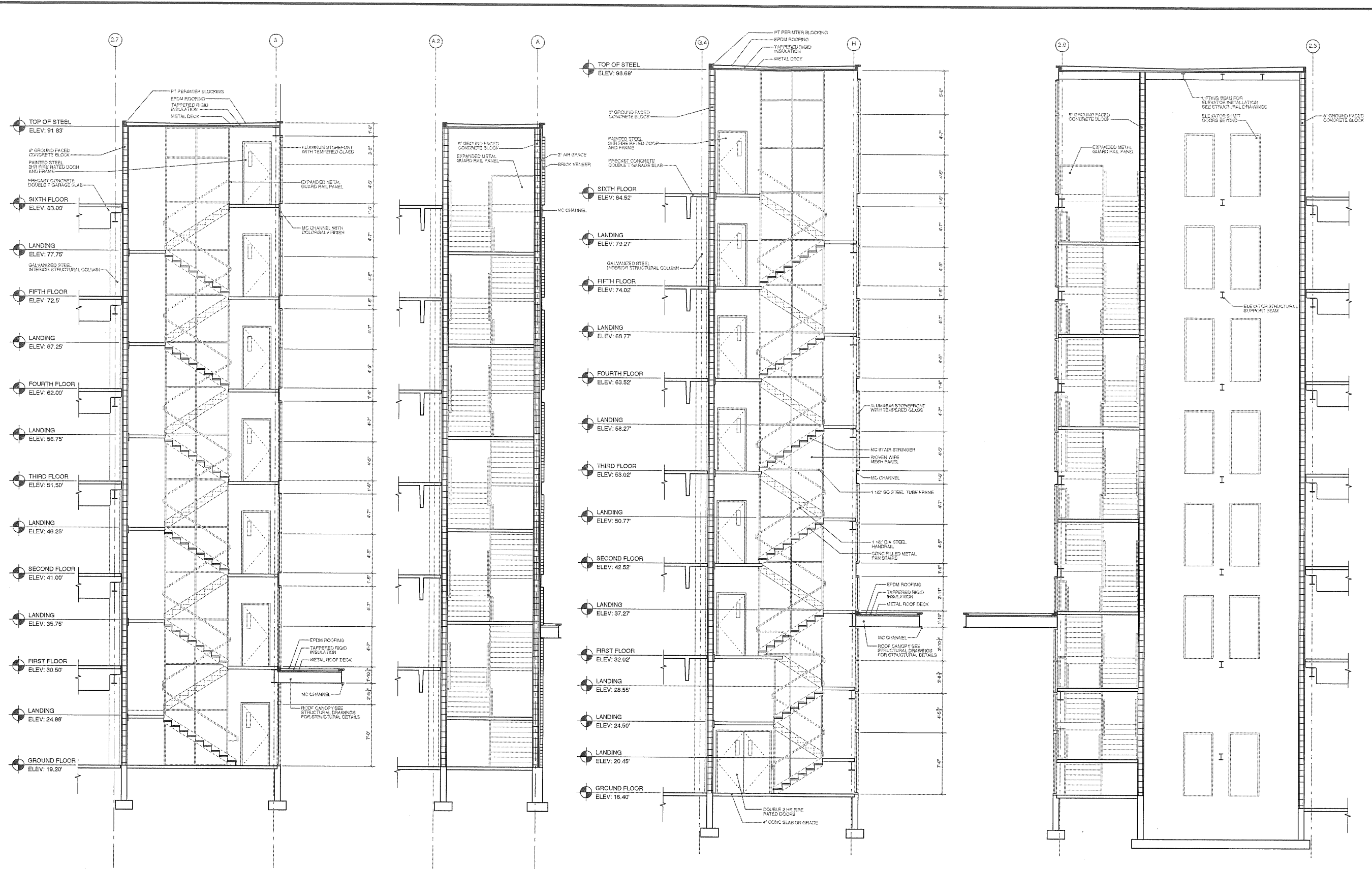

SCOTT SIMONS ARCHITECTS
 67 Washington Street, Suite 309
 Woburn, Massachusetts 02481
 www: 910-01.com

781.237.2226 Int
 781.237.2272 Fax
 info@ssai.com

WOODARD & CURRAN
 Engineering • Science • Operations

SSA
 Scott Simons Architects

PROJECT
**OCEAN GATEWAY
 PARKING GARAGE**
 MIDDLE STREET
 PORTLAND, MAINE

TITLE
**STAIR
 SECTIONS**

REVISION DATE:
 STATUS:
 PLANNING REVIEW SUBMISSION

DATE:
 12-07-2006
 PROJECT NO:
 2005-0161
 SCALE:
 3/4" = 1'-0"
 DWG NO.
A400

THIS DRAWING IS THE PROPERTY OF
 SCOTT SIMONS ARCHITECTS
 AND IS NOT TO BE COPIED OR
 REPRODUCED IN PART OR WHOLE.
 2006 © Scott Simons Architects

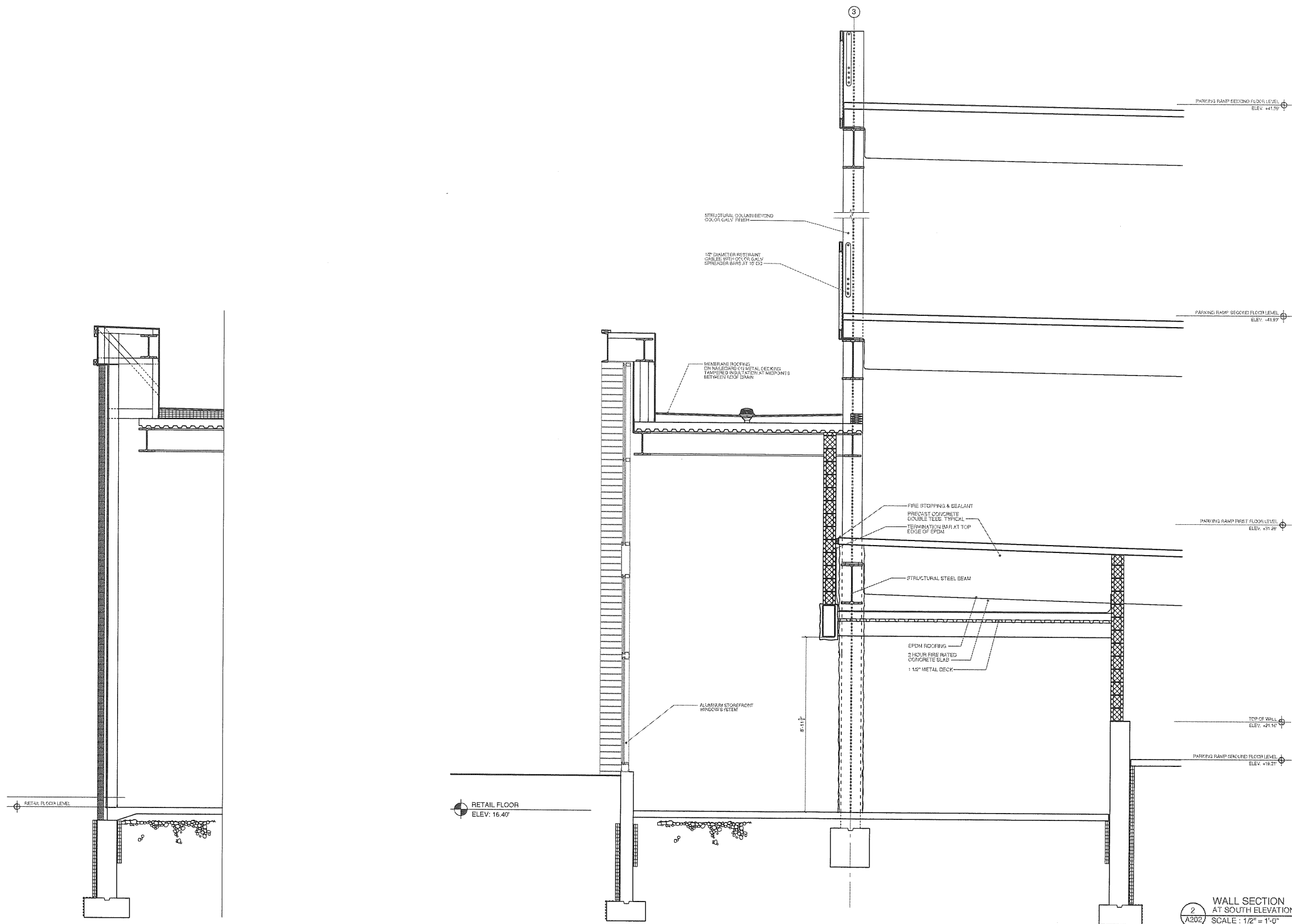

2
A202
WALL SECTION
AT SOUTH ELEVATION (FORE STREET)
SCALE: 1/2" = 1'-0"

SIMON DESIGN ENGINEERING LLC
47 Washington Street Suite 509
Wellesley, Massachusetts 02481
www.sde-us.com

781.237.7226 tel
781.237.2272 fax
info@sde-us.com

WOODARD & CURRAN
Engineering • Science • Operations

SSA
Scott Simons Architects

PROJECT
OCEAN GATEWAY
PARKING GARAGE
MIDDLE STREET
PORTLAND, MAINE

TITLE

WALL
SECTIONS

REVISION DATE:

STATUS:
PLANNING REVIEW SUBMISSION

DATE:
12-07-2006
PROJECT NO.
2005-0161
SCALE:
3/4" = 1'-0"

DWG NO.

THIS DRAWING IS THE PROPERTY OF
SCOTT SIMONS ARCHITECTS
AND IS NOT TO BE COPIED OR
REPRODUCED IN PART OR WHOLE.

2006 © Scott Simons Architects

A500

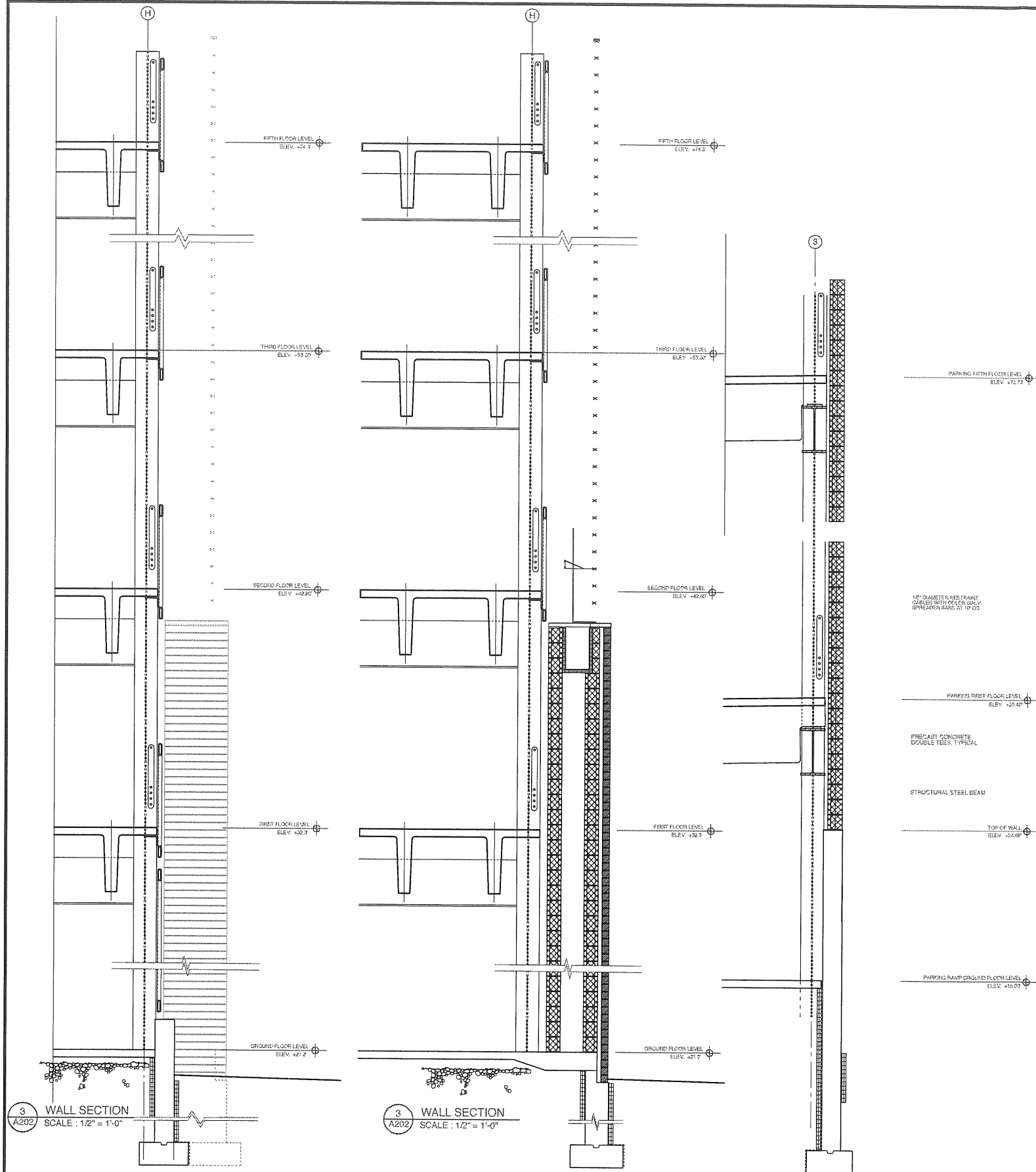

SIMON DESIGN ENGINEERING LLC
 47 Washington Street, Suite 500
 Waltham, Massachusetts 02451
 www.sde-inc.com

WOODARD & CURRAN
 Engineering • Science • Operations

SSA
 Scott Simons Architects

PROJECT
OCEAN GATEWAY
PARKING GARAGE
 MIDDLE STREET
 PORTLAND, MAINE

TITLE
WALL
SECTIONS

REVISION / DATE:
 STATUS:
 PLANNING REVIEW SUBMISSION

DATE:
 12-07-2006
PROJECT NO.:
 2005-0161
SCALE:
 3/4" = 1'-0"

DWG. NO.:
A501

THIS DRAWING IS THE PROPERTY OF
 SCOTT SIMONS ARCHITECTS
 AND IS NOT TO BE COPIED OR
 REPRODUCED IN PART OR WHOLE.
 2006 © Scott Simons Architects

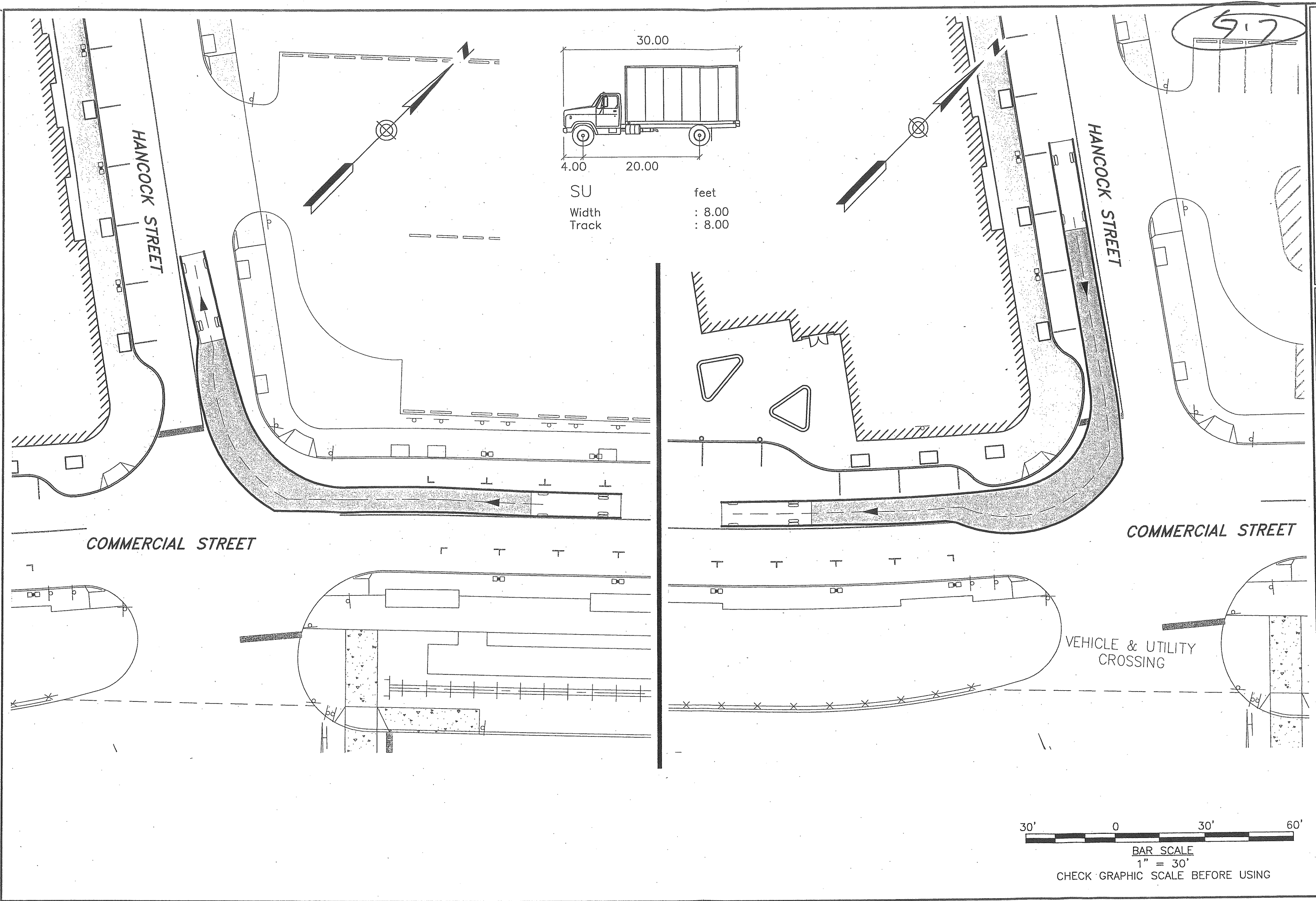

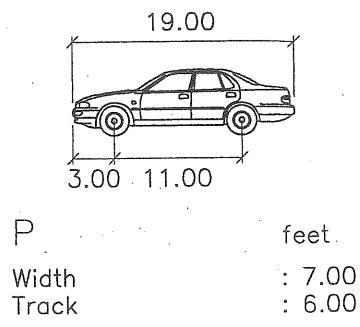
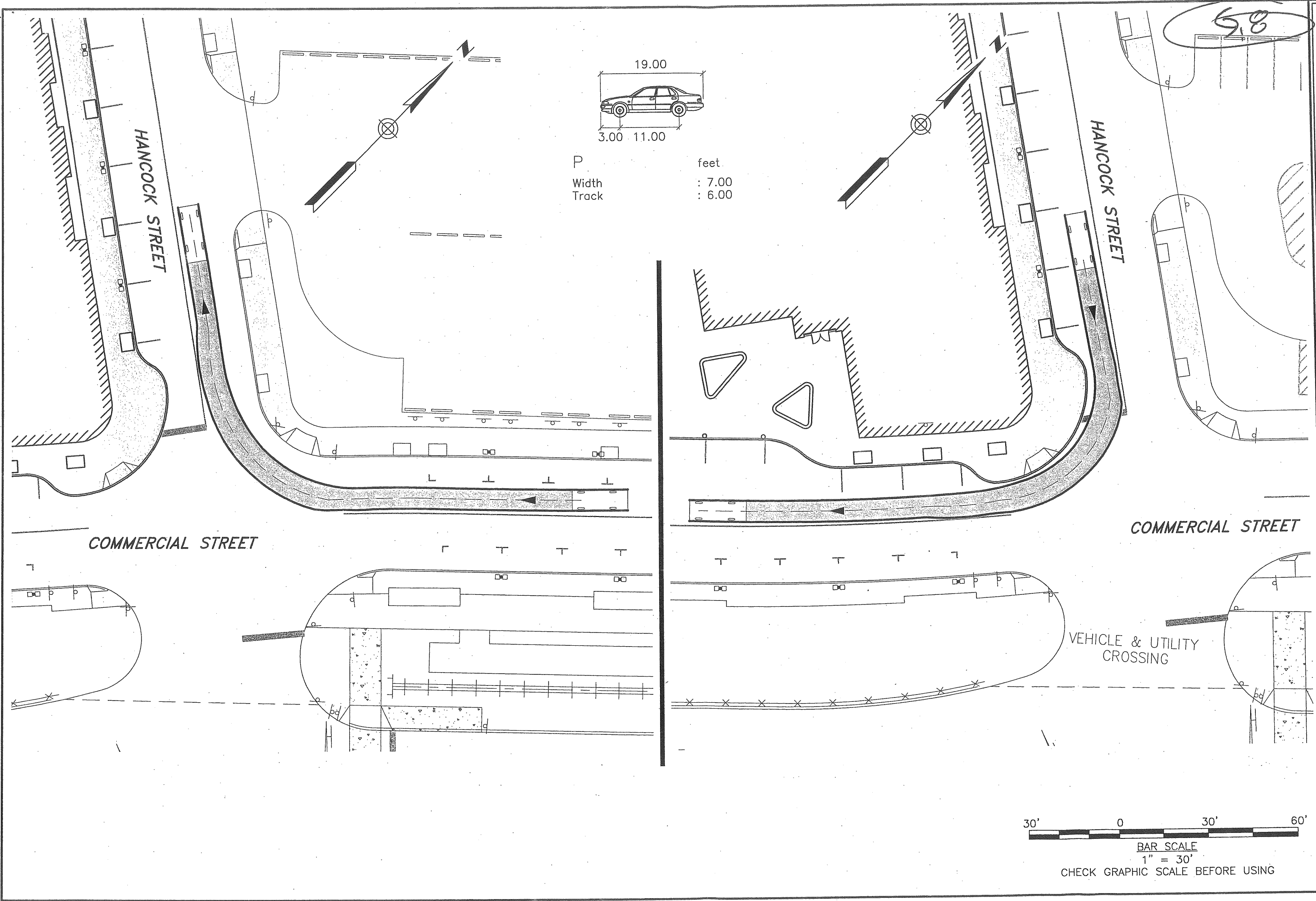

P	feet.
Width	: 7.00
Track	: 6.00

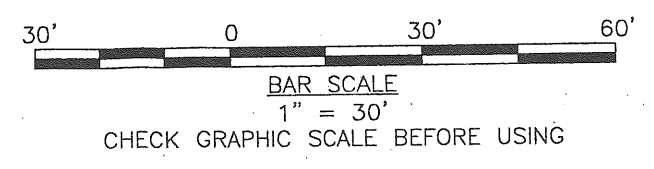

WOODARD & CURRAN
Engineering · Science · Operations
PORTLAND, MAINE
800-426-4262

**COMMERCIAL & HANCOCK STREETS
ASHTO PASSENGER CAR
TURNING RADII**

DESIGNED BY: JBC/DAS
CHECKED BY: DAS
DRAWN BY: JBC
203555-U00C.dwg

RIVERWALK LLC
2 MARKET STREET, SUITE 500
PORTLAND, MAINE

EASTERN WATERFRONT
DEVELOPMENT

JOB NO: 203555.05
DATE: APRIL 2006
SCALE: 1" = 30'

Figure 3C

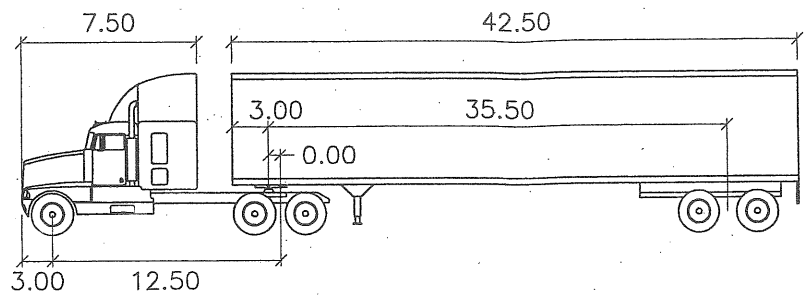
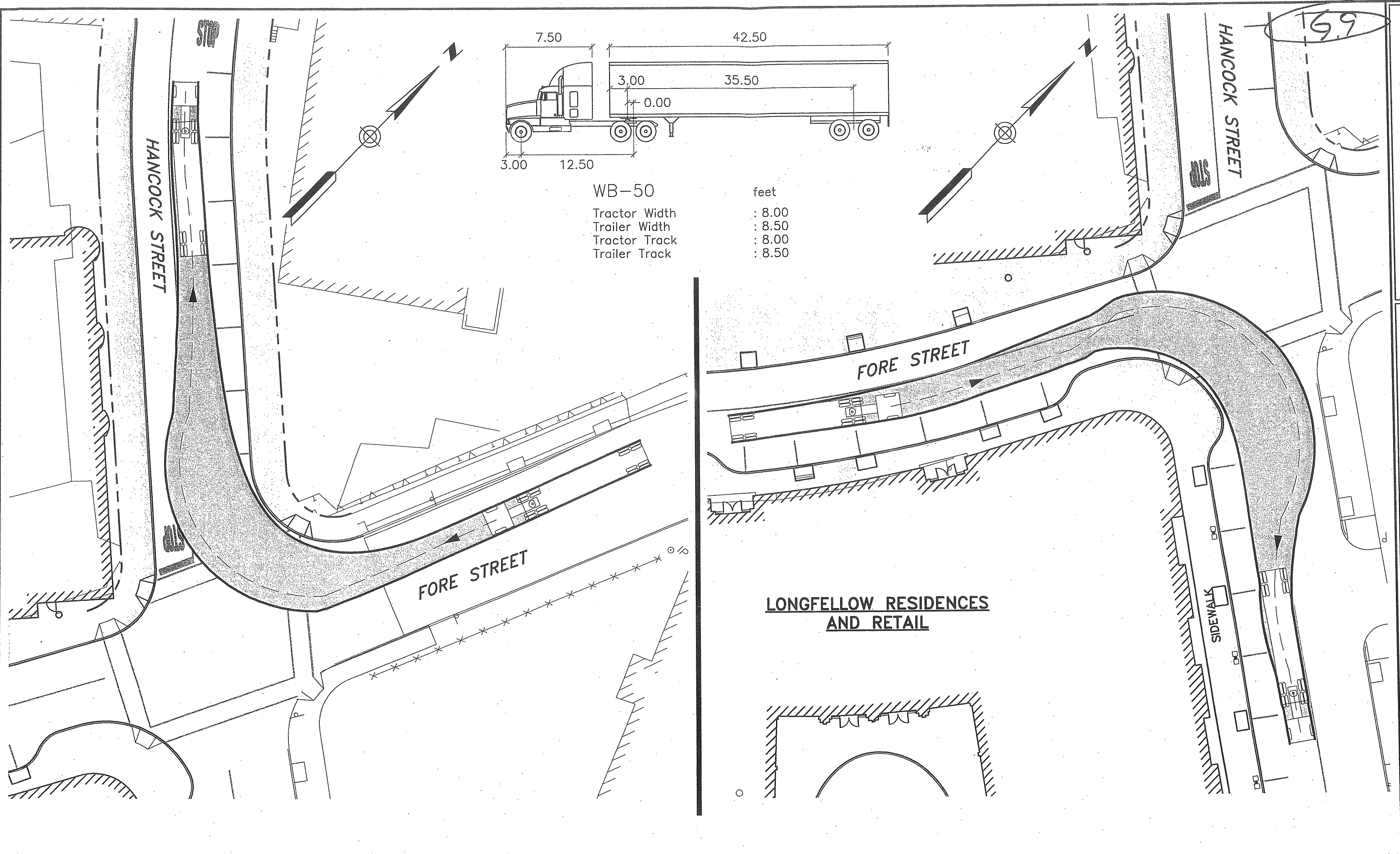

WB-50
 feet
 Tractor Width : 8.00
 Trailer Width : 8.50
 Tractor Track : 8.00
 Trailer Track : 8.50

**HANCOCK & FORE STREETS
 AASHTO WB-50 TURNING RADII**

DESIGNED BY: JBC/DAS
 CHECKED BY: DAS
 DRAWN BY: JBC
 203555-U00A.dwg

RIVERWALK LLC
 2 MARKET STREET, SUITE 500
 PORTLAND, MAINE

EASTERN WATERFRONT
 DEVELOPMENT



BAR SCALE
 1" = 30'

CHECK GRAPHIC SCALE BEFORE USING

JOB NO: 203555.05
 DATE: APRIL 2006
 SCALE: 1" = 30'

Figure 4A

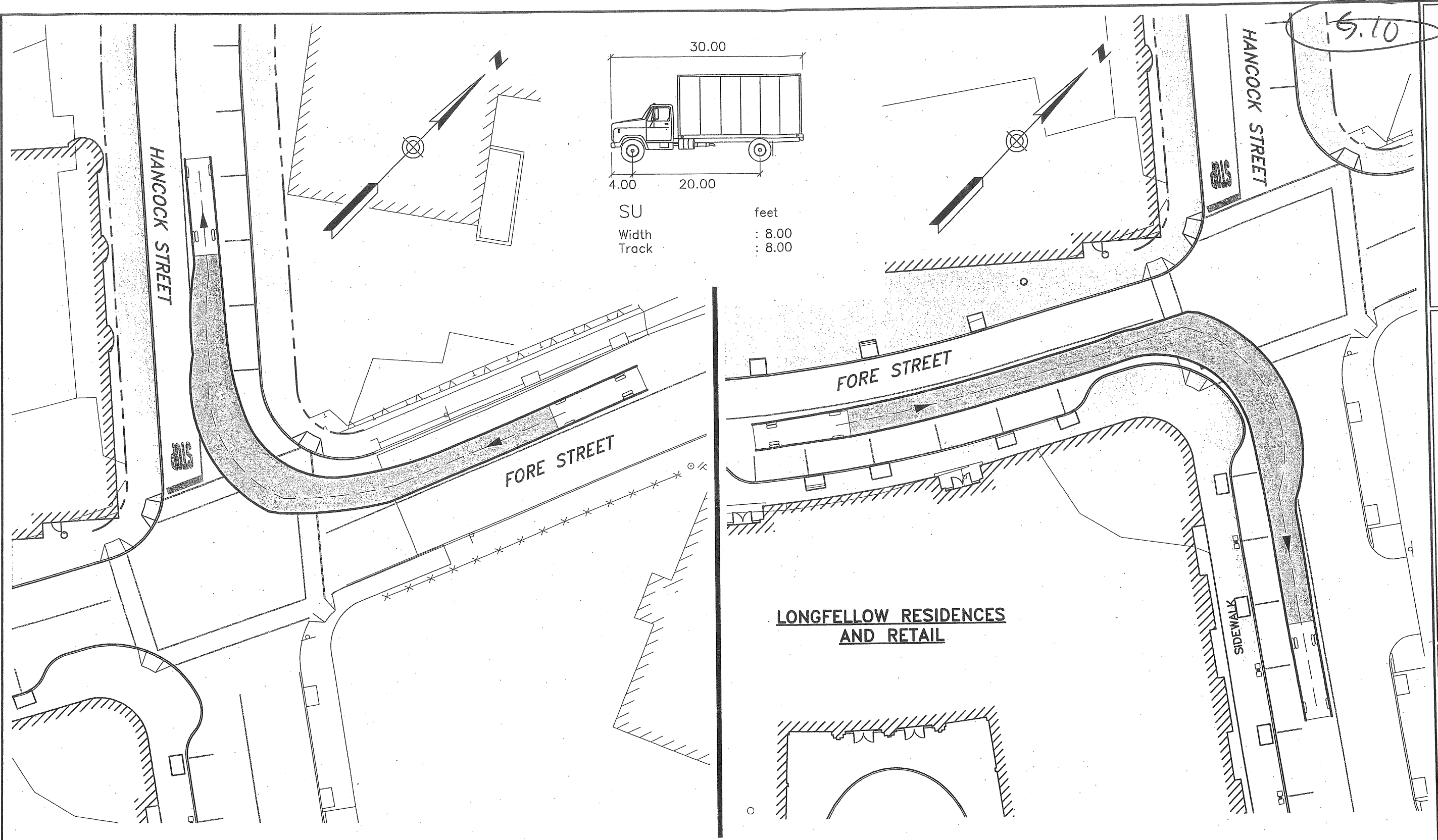

WOODARD & CURRAN
 Engineering · Science · Operations
 PORTLAND, MAINE
 800-426-4262

**HANCOCK & FORE STREETS
 AASHTO SU-30 TURNING RADII**

DESIGNED BY: JBC/DAS
 CHECKED BY: DAS
 203555-U00B.dwg
 DRAWN BY: JBC

RIVERWALK LLC
 2 MARKET STREET, SUITE 500
 PORTLAND, MAINE

EASTERN WATERFRONT
 DEVELOPMENT

JOB NO: 203555.05
 DATE: APRIL 2006
 SCALE: 1" = 30'

Figure 4B



BAR SCALE
 1" = 30'

CHECK GRAPHIC SCALE BEFORE USING

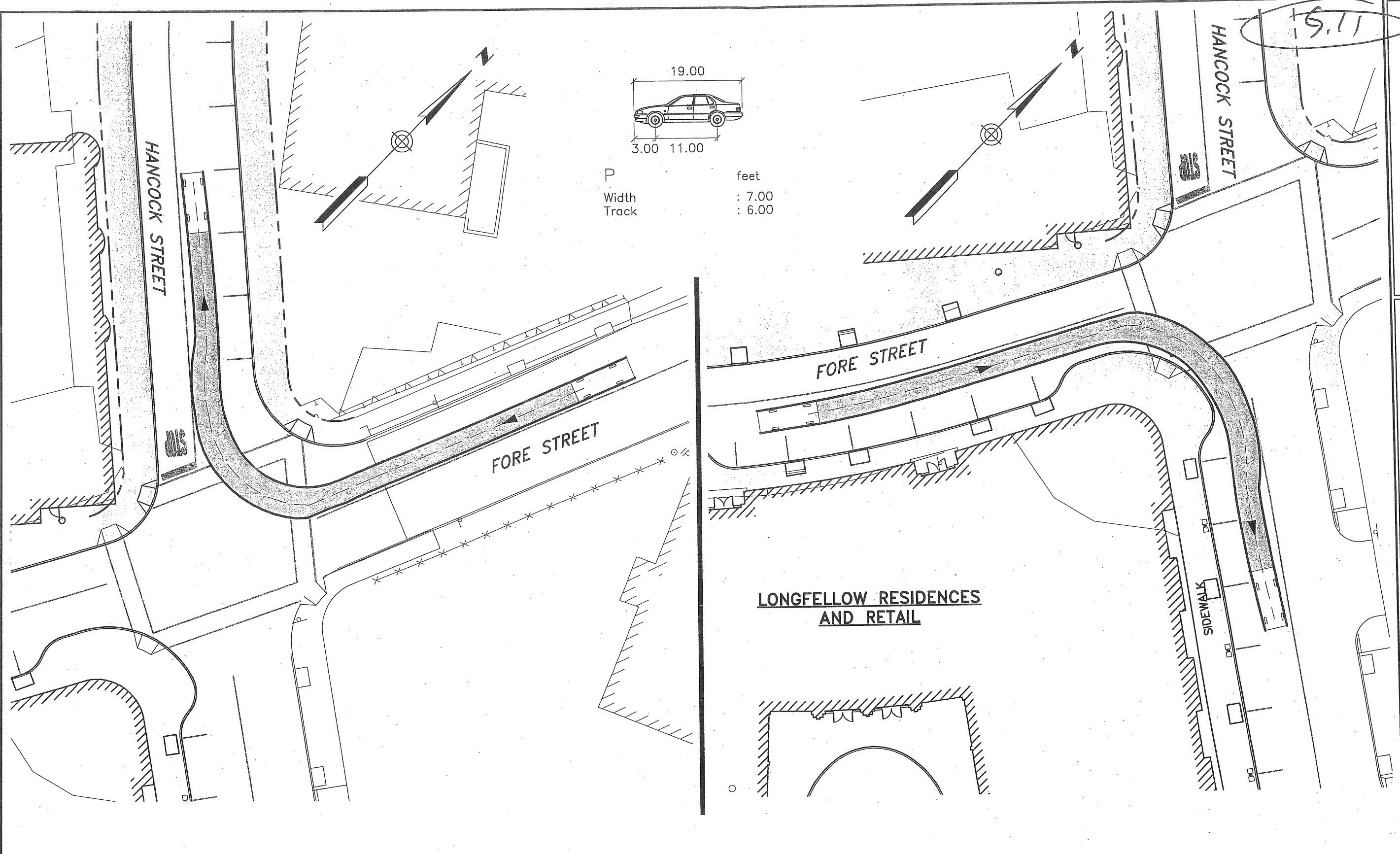

P	Width	: 7.00	feet
	Track	: 6.00	

**HANCOCK & FORE STREETS
 AASHTO PASSENGER CAR
 TURNING RADII**

DESIGNED BY: JBC/DAS
 CHECKED BY: DAS
 DRAWN BY: JBC
 203555-U00C.dwg

RIVERWALK LLC
 2 MARKET STREET, SUITE 500
 PORTLAND, MAINE

EASTERN WATERFRONT
 DEVELOPMENT

30' 0 30' 60'
BAR SCALE
 1" = 30'
 CHECK GRAPHIC SCALE BEFORE USING

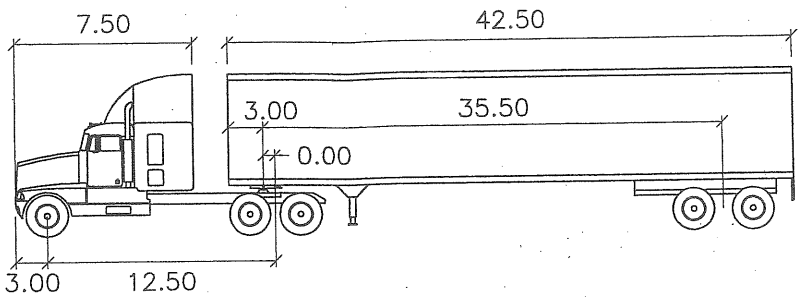

WB-50	feet
Tractor Width	: 8.00
Trailer Width	: 8.50
Tractor Track	: 8.00
Trailer Track	: 8.50

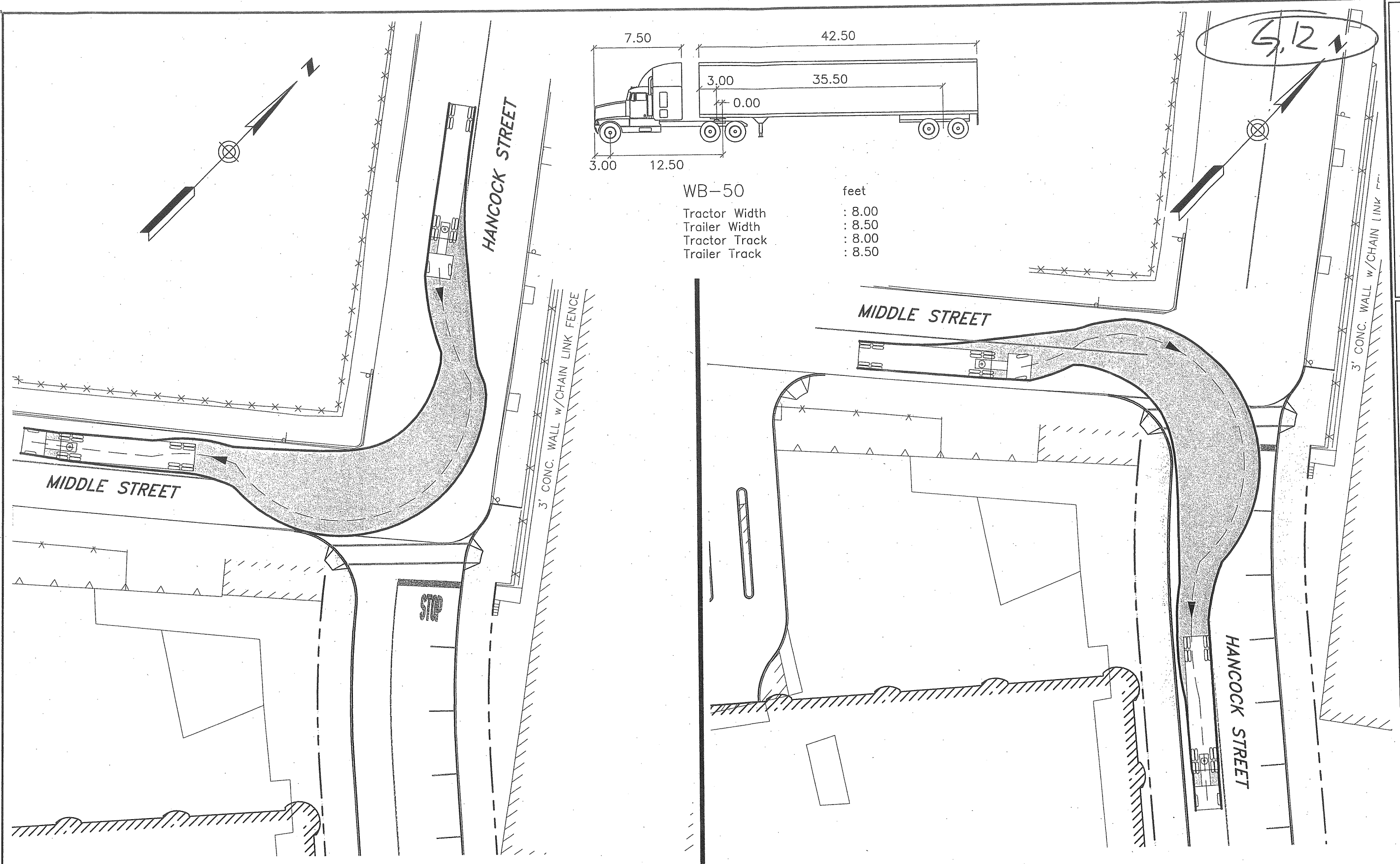

BAR SCALE
1" = 30'
CHECK GRAPHIC SCALE BEFORE USING

WOODARD & CURRAN
Engineering · Science · Operations
PORTLAND, MAINE
800-426-4262

MIDDLE & HANCOCK STREETS
AASHTO WB-50 TURNING RADII

RIVERWALK LLC
2 MARKET STREET, SUITE 500
PORTLAND, MAINE

EASTERN WATERFRONT
DEVELOPMENT

DESIGNED BY: JBC/DAS
CHECKED BY: DAS
DRAWN BY: JBC
203555-U00A.dwg

JOB NO: 203555.05
DATE: APRIL 2006
SCALE: 1" = 30'

Figure 5A

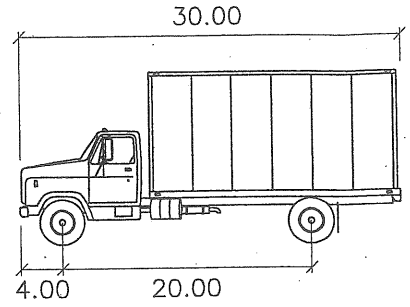
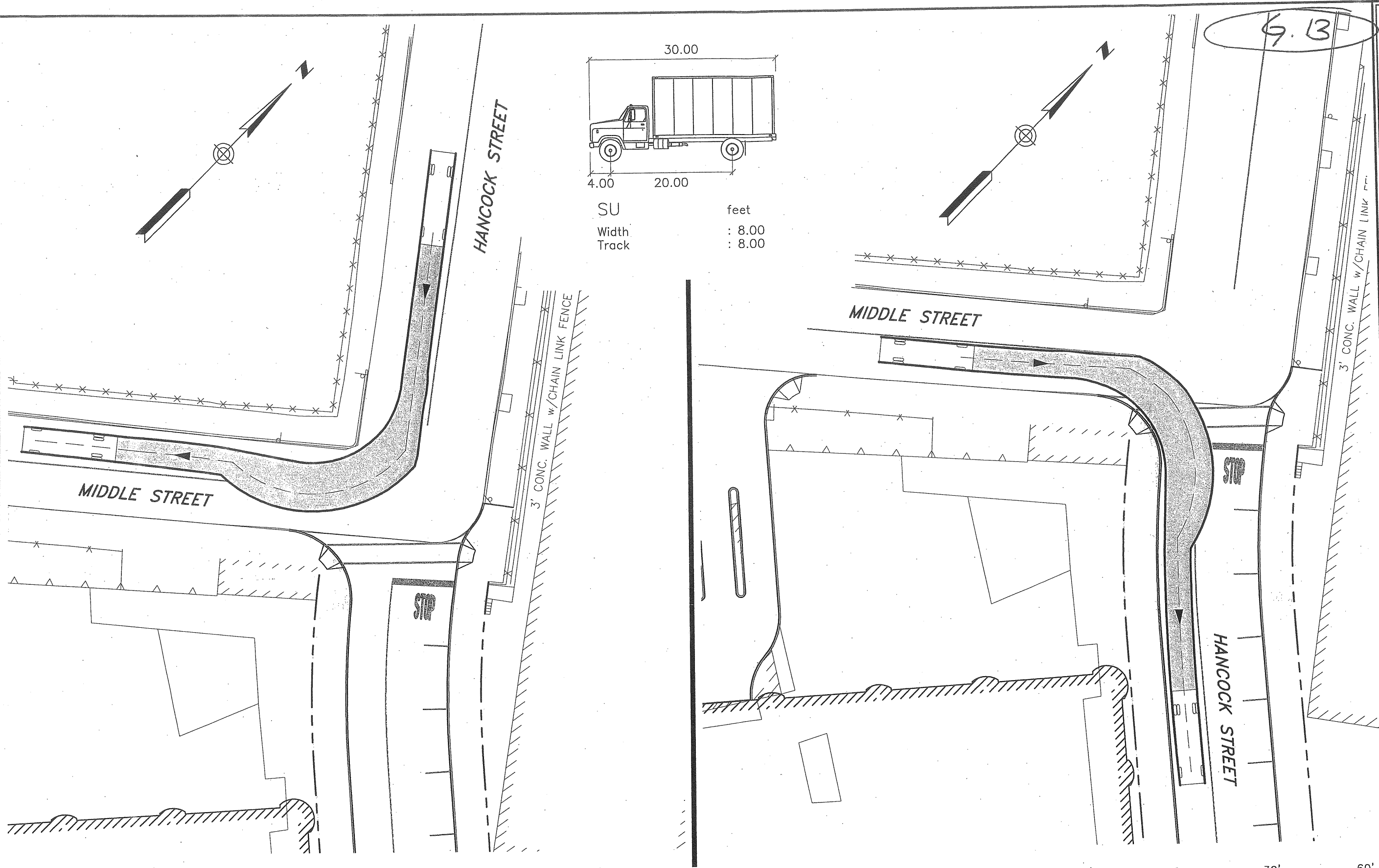

SU
 Width : 8.00
 Track : 8.00
 feet



BAR SCALE
 1" = 30'
 CHECK GRAPHIC SCALE BEFORE USING

WOODARD & CURRAN
 Engineering · Science · Operations
 PORTLAND, MAINE
 800-426-4262

MIDDLE & HANCOCK STREETS
 AASHTO SU-30 TURNING RADII

DESIGNED BY: JBC/DAS
 CHECKED BY: DAS
 DRAWN BY: JBC
 203555-U00B.dwg

RIVERWALK LLC
 2 MARKET STREET, SUITE 500
 PORTLAND, MAINE

EASTERN WATERFRONT
 DEVELOPMENT

JOB NO: 203555.05
 DATE: APRIL 2006
 SCALE: 1" = 30'

Figure 5B

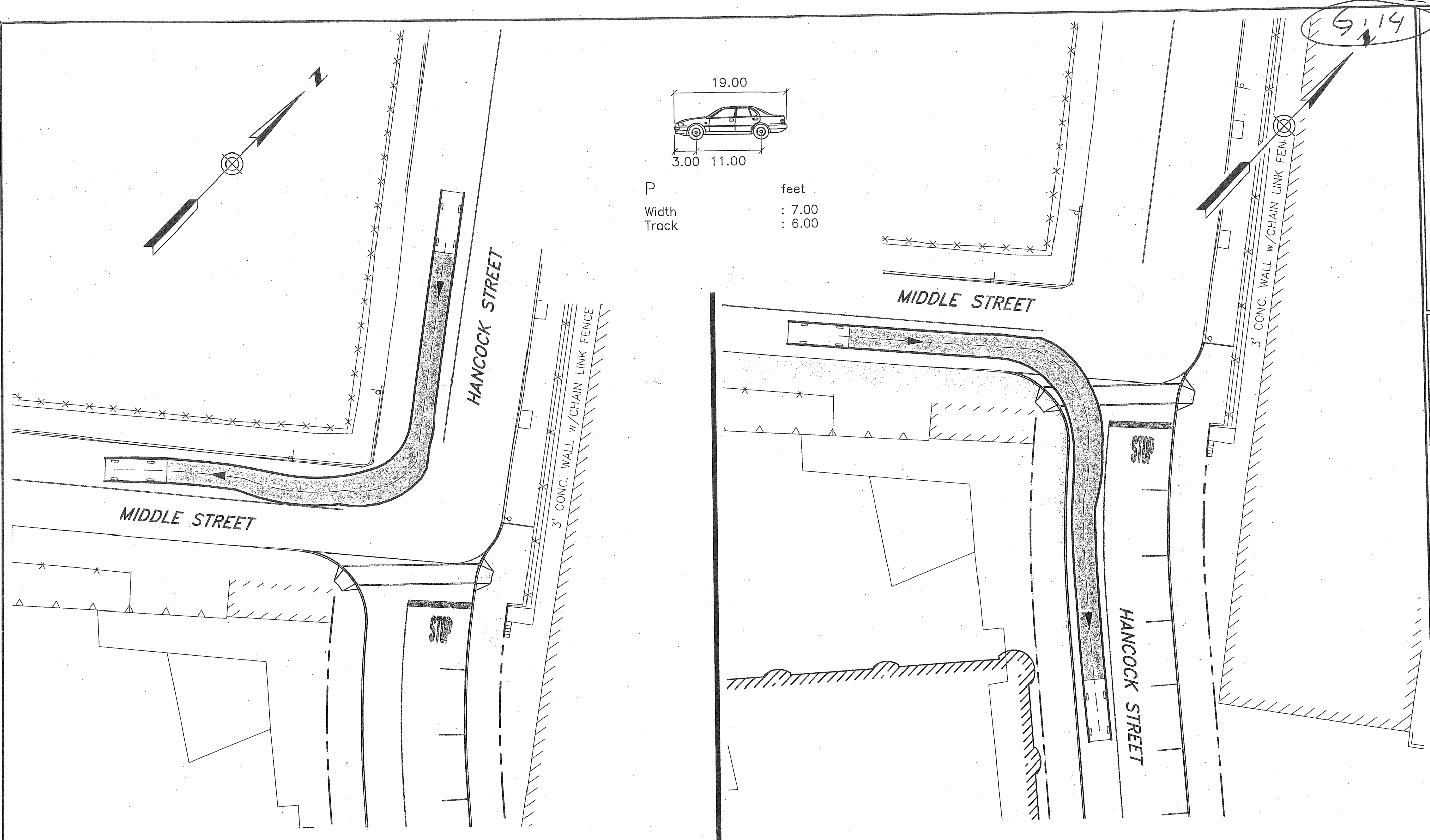

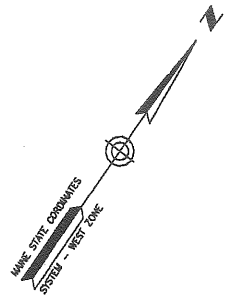

A.H.H

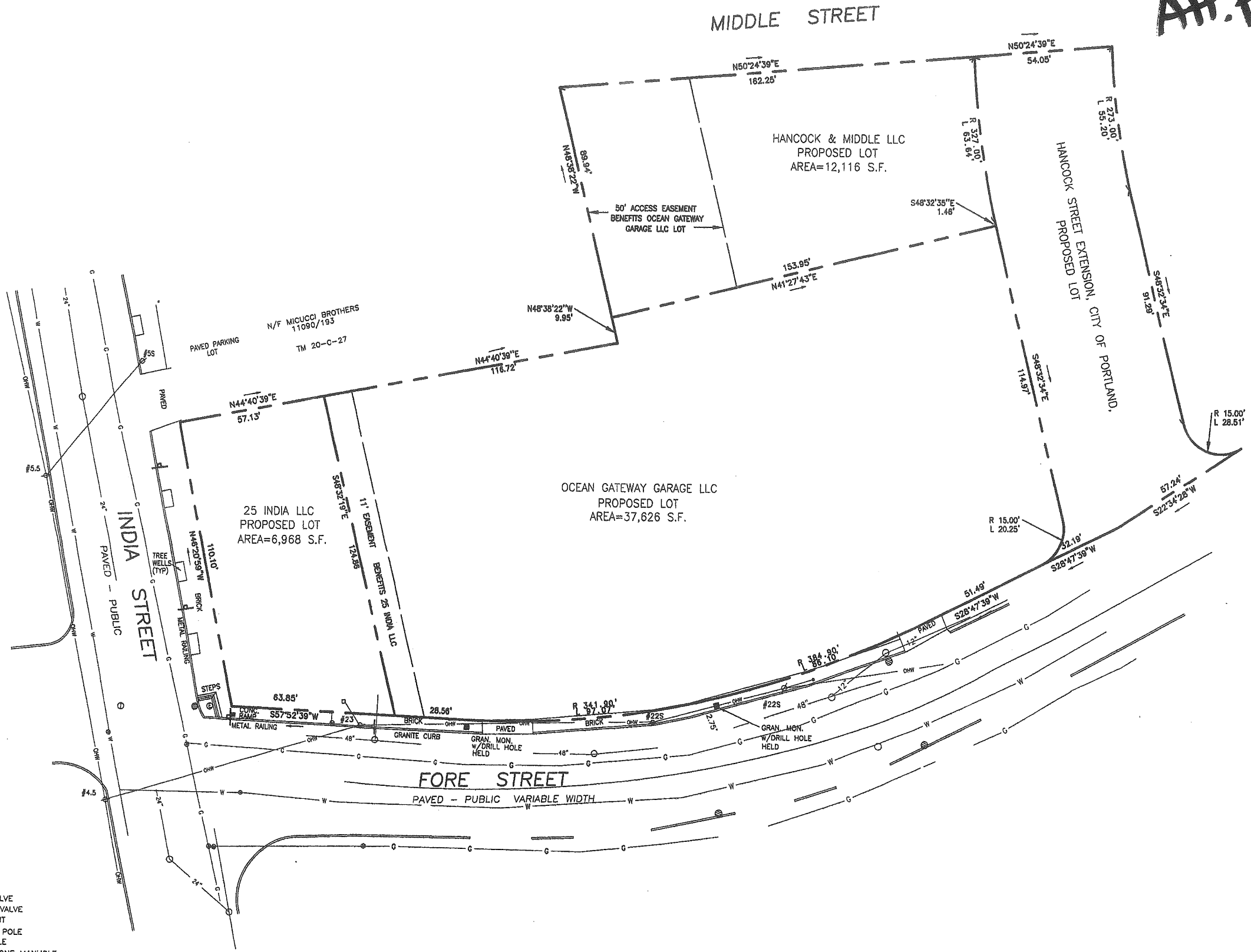
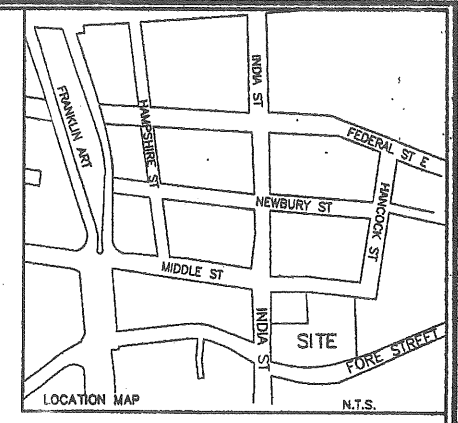

- LEGEND:**
- GAS VALVE
 - WATER VALVE
 - ⊙ HYDRANT
 - UTILITY POLE
 - MANHOLE
 - ⊙ TELEPHONE MANHOLE
 - ⊙ ELECTRIC MANHOLE
 - ⊙ CATCH BASIN
 - FENCE
 - CURB
 - W WATER LINE
 - SS SANITARY SEWER
 - G GAS LINE

NOTES

1. BEARINGS ARE GRID NORTH PER PLAN REFERENCE 1.
2. PROPERTY IS ZONED B-5 ACCORDING TO CITY OF PORTLAND ORDINANCES.
3. THE SIDELINES OF INDIA STREET AND FORE STREET ARE BASED EXCLUSIVELY ON THE INFORMATION PROVIDED BY THE CITY OF PORTLAND ENGINEERING DEPARTMENT. THE DISTANCES IN PARENTHESIS ARE FROM PLAN REFERENCE 8 BY THIS FIRM. THE DIFFERENCES IN THE STREET LINES AS SHOWN ON THIS PLAN (PER THE CITY) AND THOSE LINES ON PLAN REFERENCE 8 CAN BE ATTRIBUTED TO DIFFERENCES IN FIELD SURVEY LOCATION, POSSIBLE MOVEMENT OF MONUMENTS AND DIFFERENT DETERMINATION OF THE LINES BASED ON MONUMENTS FOUND AND THE CITY ENGINEERING DEPARTMENTS DOCUMENTATION. PROPERTY LINES WHICH INTERSECT STREETS HAVE NOT BEEN CHANGED ALTHOUGH STREET LINES WERE CHANGED AT THE REQUEST OF THE CITY TO REFLECT THEIR OPINION OF THE LOCATION OF SAID LINES.

PLAN REFERENCES

1. RECORDING PLAT OCEAN GATEWAY COMMERCIAL STREET AND FORE STREET, PORTLAND, MAINE MADE FOR CITY OF PORTLAND AND STATE OF MAINE DATED AUGUST 4, 2004 BY OWEN HASKELL, INC.
2. PLAN OF LAND ON FORE, INDIA, MIDDLE, NEWBURY, HANCOCK AND MOUNTFORT STREETS PORTLAND, MAINE FOR SHIPYARD BREWING CO., LLC DATED APRIL 1987 REVISED THROUGH 1-10-03 BY OWEN HASKELL, INC.
3. PLAN OF LAND IN PORTLAND, MAINE FOR AMERICAN HOIST AND DERRICK CO. DATED MAY 30, 1974 BY OWEN HASKELL, INC.
4. SURVEY MADE FOR GUY CENTAFANTE IN PORTLAND, MAINE FEB. 1953 BY PHILLIP C. ROBERTS RECORDED IN PLAN BOOK 46 PAGE 9.

CERTIFICATION

OWEN HASKELL, INC. HEREBY CERTIFIES THAT THIS PLAN IS BASED ON, AND THE RESULT OF, AN ON THE GROUND FIELD SURVEY AND THAT TO THE BEST OF OUR KNOWLEDGE, INFORMATION AND BELIEF, IT CONFORMS TO THE BOARD OF LICENSURE FOR PROFESSIONAL LAND SURVEYORS CURRENT STANDARDS OF PRACTICE.

DATE 4-13-06
 WILLIAM C. SHIPPEN PLS #2118

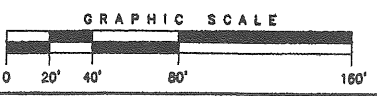
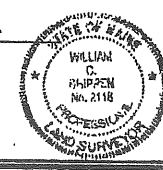

REV. 2 04-13-06 MISC. CHANGES PER CLIENT
 REV. 1 04-12-06 MISC. CHANGES PER CLIENT

SUBDIVISION/RECORDING PLAT
 ON
 INDIA STREET AND FORE STREET, PORTLAND, MAINE
 MADE FOR
**RIVERWALK LLC, 25 INDIA LLC
 HANCOCK & MIDDLE LLC
 OCEAN GATEWAY GARAGE LLC**
 2 MARKET STREET, SUITE 500 PORTLAND, MAINE

OWEN HASKELL, INC.
 16 CASCO ST., PORTLAND, ME 04101 (207) 774-0484
 PROFESSIONAL LAND SURVEYORS

Drawn By RES	Date MARCH 22, 2006	Job No. 2005-073, P.
Trace By RWC	Scale	Drawn By
Check By JWS	1" = 20'	18
Book No. 1015		