

Inspection Services  
Samuel P. Hoffses  
Chief



Planning and Urban Development  
Joseph E. Gray Jr.  
Director

CITY OF PORTLAND

June 16, 1993

RE: 58 Fore St. - Bldg. #24

Mark W. Schwarz  
58 Fore St. - Bldg. #24  
Portland, ME 04111

Dear Mr. Schwarz,

This letter is in reference to your permit application filed on June 10, 1993 to erect a sign at 58 Fore Street in Portland. It appears necessary that you apply for a change of use permit to authorize such an activity in this building. Please contact me or Sam Hoffses regarding this matter and secure the required permits prior to occupancy.

Sincerely,

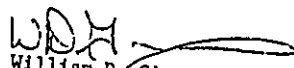
  
William D. Giroux  
Zoning Administrator

/el

cc: P. Samuel Hoffses, Chief of Inspection Services  
LT. Gaylen McBougall, Fire Prevention Bureau  
Merle Leary, Code Enforcement Officer  
Phineas Sprague, Birds Nest-Prouts Neck, Scarborough, ME 04074

90463

Permit # \_\_\_\_\_ City of Portland **BUILDING PERMIT APPLICATION** Fee \$25.00 Zone \_\_\_\_\_ Map # \_\_\_\_\_ Lot# \_\_\_\_\_  
Please fill out any part which applies to job. Proper plans must accompany form.

Owner: Phineas Sprague Phone # 774-1067  
Address: 58 Fore St. Portland 04101  
LOCATION OF CONSTRUCTION 58 Fore St. 1st. fl.  
Contractor: \_\_\_\_\_ Sub: \_\_\_\_\_  
Address: \_\_\_\_\_ Phone # \_\_\_\_\_  
Est. Construction Cost: \_\_\_\_\_ Proposed Use Rail event (one-day)  
Past Use: \_\_\_\_\_  
# of Existing Res. Units \_\_\_\_\_ # of New Res. Units \_\_\_\_\_  
Building Dimensions L \_\_\_\_\_ W \_\_\_\_\_ Total Sq. Ft. \_\_\_\_\_  
# Storerooms \_\_\_\_\_ # Bedrooms \_\_\_\_\_ Lot Size: \_\_\_\_\_  
Is Proposed Use: Seasonal \_\_\_\_\_ Condominium \_\_\_\_\_ Conversion \_\_\_\_\_  
Explain Conversion Rail event June 19th only

For Official Use Only	
Date: <u>May 25, 1993</u>	Subdivision: _____
Inside Fire Limits: _____	Name: <u>JUN 3 1993</u>
Bldg Code: _____	Lot: _____
Time Limit: _____	Ownership: _____
Estimated Cost: _____	Public: _____
CITY OF PORTLAND	

**Foundation:**  
1. Type of Soil: \_\_\_\_\_  
2. Set Backs - Front \_\_\_\_\_ Rear \_\_\_\_\_ Side(s) \_\_\_\_\_  
3. Footings Size: \_\_\_\_\_  
4. Foundation Size: \_\_\_\_\_  
5. Other: \_\_\_\_\_

**Floor:**  
1. Sill Size: \_\_\_\_\_ Sills must be anchored.  
2. Girder Size: \_\_\_\_\_  
3. Lally Column Spacing: \_\_\_\_\_ Size: \_\_\_\_\_  
4. Joists Size: \_\_\_\_\_ Spacing 16" O.C.  
5. Bridging Type: \_\_\_\_\_ Size: \_\_\_\_\_  
6. Floor Sheathing Type: \_\_\_\_\_ Size: \_\_\_\_\_  
7. Other Material: \_\_\_\_\_

**Exterior Walls:**  
1. Studding Size: \_\_\_\_\_ Spacing \_\_\_\_\_  
2. No. windows \_\_\_\_\_  
3. No. Doors \_\_\_\_\_  
4. Header Sizes \_\_\_\_\_ Span(s) \_\_\_\_\_  
5. Bracing: Yes \_\_\_\_\_ No \_\_\_\_\_  
6. Corner Posts Size \_\_\_\_\_  
7. Insulation Type \_\_\_\_\_ Size \_\_\_\_\_  
8. Sheathing Type \_\_\_\_\_ Size \_\_\_\_\_  
9. Siding Type \_\_\_\_\_ Weather Exposure \_\_\_\_\_  
10. Masonry Materials \_\_\_\_\_  
11. Metal Materials \_\_\_\_\_

**Interior Walls:**  
1. Studding Size: \_\_\_\_\_ Spacing \_\_\_\_\_  
2. Header Sizes \_\_\_\_\_ Span(s) \_\_\_\_\_  
3. Wall Covering Type \_\_\_\_\_  
4. Fire Wall if required \_\_\_\_\_  
5. Other Materials \_\_\_\_\_

**Zoning:**  
Street Frontage Provided: \_\_\_\_\_  
Provided Setbacks: Front \_\_\_\_\_ Back \_\_\_\_\_ Side \_\_\_\_\_ Side \_\_\_\_\_

**Review Required:**  
Zoning Board Approval: Yes \_\_\_\_\_ No \_\_\_\_\_ Date: \_\_\_\_\_  
Planning Board Approval: Yes \_\_\_\_\_ No \_\_\_\_\_ Date: \_\_\_\_\_  
Conditional Use: \_\_\_\_\_ Variance \_\_\_\_\_ Site Plan \_\_\_\_\_ Subdivision \_\_\_\_\_  
Shoreland Zoning: Yes \_\_\_\_\_ No \_\_\_\_\_ Floodplain Yes \_\_\_\_\_ No \_\_\_\_\_  
Special Exception \_\_\_\_\_  
Other (Explain) DDA-725-28-93

**Ceiling:**  
1. Ceiling Joists Size: \_\_\_\_\_  
2. Ceiling Strapping Size \_\_\_\_\_ Spacing \_\_\_\_\_  
3. Type Ceiling: \_\_\_\_\_  
4. Insulation Type \_\_\_\_\_ Size \_\_\_\_\_  
5. Ceiling Height: \_\_\_\_\_

**Roof:**  
1. Truss or Rafter Size \_\_\_\_\_ Spun \_\_\_\_\_  
2. Sheathing Type \_\_\_\_\_ Size \_\_\_\_\_  
3. Roof Covering Type \_\_\_\_\_

**Chimneys:**  
Type: \_\_\_\_\_ Number of Fire Places \_\_\_\_\_

**Heating:**  
Type of Heat: \_\_\_\_\_

**Electrical:**  
Service Entrance Size: \_\_\_\_\_ Smoke Detector Required Yes \_\_\_\_\_ No \_\_\_\_\_

**Plumbing:**  
1. Approval of soil test if required Yes \_\_\_\_\_ No \_\_\_\_\_  
2. No. of Tubs or Showers: \_\_\_\_\_  
3. No. of Flush \_\_\_\_\_  
4. No. of Lavatories \_\_\_\_\_  
5. No. of Other Fixtures \_\_\_\_\_

**Swimming Pools:**  
1. Type: \_\_\_\_\_  
2. Pool Size: \_\_\_\_\_ x \_\_\_\_\_ Square Footage \_\_\_\_\_  
3. Must conform to National Electrical and State Law.

Permit Received By Latini  
Signature of Applicant Phineas Sprague Date May 25, 1993  
Signature of CEO \_\_\_\_\_ Date \_\_\_\_\_  
Inspection Dates \_\_\_\_\_

080464

Permit # \_\_\_\_\_ City of Portland BUILDING PERMIT APPLICATION Fee \$25.00 Zone \_\_\_\_\_ Map # \_\_\_\_\_ Lot# \_\_\_\_\_

Please fill out any part which applies to job. Proper plans must accompany form.

Owner Phineas Sprague Phone # 774-1067  
 Address: 58 Fore St. Portland 04101  
 LOCATION OF CONSTRUCTION Bldg. #3 58 Fore St.  
 Contractor: \_\_\_\_\_ Sub: \_\_\_\_\_  
 Address: \_\_\_\_\_ Phone # \_\_\_\_\_  
 Est. Construction Cost: \_\_\_\_\_ Proposed Use: One day music event  
 Past Use: \_\_\_\_\_  
 # of Existing Res. Units \_\_\_\_\_ # of New Res. Units \_\_\_\_\_  
 Building Dimensions L \_\_\_\_\_ W \_\_\_\_\_ Total Sq. Ft. \_\_\_\_\_  
 # Stories \_\_\_\_\_ # Bedrooms \_\_\_\_\_ Lot Size: \_\_\_\_\_  
 Is Proposed Use: Seasonal \_\_\_\_\_ Condominium \_\_\_\_\_ Conversion \_\_\_\_\_  
 Explain Conversion one day music event 2nd floor June 5, 1993

**For Official Use Only**  
 Date May 25, 1993  
 Inside Fire Limits \_\_\_\_\_  
 Bldg Code \_\_\_\_\_  
 Time Limit \_\_\_\_\_  
 Estimated Cost \_\_\_\_\_

Subdivision: W-3100  
 Name \_\_\_\_\_  
 Lot \_\_\_\_\_  
 CITY OF PORTLAND

PERMIT ISSUED

Zoning: \_\_\_\_\_  
 Street Frontage Provided: \_\_\_\_\_  
 Provided Setbacks: Front \_\_\_\_\_ Back \_\_\_\_\_ Side \_\_\_\_\_ Side \_\_\_\_\_  
 Review Required: \_\_\_\_\_  
 Zoning Board Approval: Yes \_\_\_\_\_ No \_\_\_\_\_ Date: \_\_\_\_\_  
 Planning Board Approval: Yes \_\_\_\_\_ No \_\_\_\_\_ Date: \_\_\_\_\_  
 Conditional Use \_\_\_\_\_ Variance \_\_\_\_\_ Site Plan \_\_\_\_\_ Subdivision \_\_\_\_\_  
 Shoreland Zoning Yes \_\_\_\_\_ No \_\_\_\_\_ Floodplain Yes \_\_\_\_\_ No \_\_\_\_\_  
 Special Exception \_\_\_\_\_  
 Other (Explain) W-3100-2-5-28-93

**Foundation:**  
 1. Type of Soil: \_\_\_\_\_  
 2. Set Backs - Front \_\_\_\_\_ Rear \_\_\_\_\_ Side(s) \_\_\_\_\_  
 3. Footings Size: \_\_\_\_\_  
 a. Foundation Size: \_\_\_\_\_  
 b. Other: \_\_\_\_\_

**Ceiling:**  
 1. Ceiling Joists Size \_\_\_\_\_  
 2. Ceiling Strapping Size \_\_\_\_\_ Spacing \_\_\_\_\_  
 3. Type Ceilings: \_\_\_\_\_  
 4. Insulation Type \_\_\_\_\_ Size \_\_\_\_\_  
 5. Ceiling Height: \_\_\_\_\_

**Floors:**  
 1. Sills Size: \_\_\_\_\_ Sills must be anchored.  
 2. Girler Size: \_\_\_\_\_  
 3. Lally Column Spacing: \_\_\_\_\_ Size \_\_\_\_\_  
 4. Joists Size: \_\_\_\_\_ Spacing 16" O.C.  
 5. Bridging Type: \_\_\_\_\_ Size: \_\_\_\_\_  
 6. Floor Sheathing Type: \_\_\_\_\_ Size: \_\_\_\_\_  
 7. Other Material: \_\_\_\_\_

**Roof:**  
 1. Truss or Rafter Size \_\_\_\_\_ Span \_\_\_\_\_  
 2. Sheathing Type \_\_\_\_\_ Size \_\_\_\_\_  
 3. Roof Covering Type \_\_\_\_\_

**Exterior Walls:**  
 1. Studding Size \_\_\_\_\_ Spacing \_\_\_\_\_  
 2. No. windows \_\_\_\_\_  
 3. No. Doors \_\_\_\_\_  
 4. Header Sizes \_\_\_\_\_ Span(s) \_\_\_\_\_  
 5. Bracing: Yes \_\_\_\_\_ No \_\_\_\_\_  
 6. Corner Posts Size \_\_\_\_\_  
 7. Insulation Type \_\_\_\_\_ Size \_\_\_\_\_  
 8. Sheathing Type \_\_\_\_\_ Size \_\_\_\_\_  
 9. Siding Type \_\_\_\_\_ Weather Exposure \_\_\_\_\_  
 10. Masonry Materials \_\_\_\_\_  
 11. Metal Materials \_\_\_\_\_

**Chimneys:**  
 Type: \_\_\_\_\_ Number of Fire Places \_\_\_\_\_

**Interior Walls:**  
 1. Studding Size \_\_\_\_\_ Spacing \_\_\_\_\_  
 2. Header Sizes \_\_\_\_\_ Span(s) \_\_\_\_\_  
 3. Wall Covering Type \_\_\_\_\_  
 4. Fire Wall if required \_\_\_\_\_  
 5. Other Materials \_\_\_\_\_

**Heating:**  
 Type of Heat: \_\_\_\_\_  
**Electrical:**  
 Service Entrance Size: \_\_\_\_\_ Smoke Detector Required Yes \_\_\_\_\_ No \_\_\_\_\_  
**Plumbing:**  
 1. Approval of soil test if required Yes \_\_\_\_\_ No \_\_\_\_\_  
 2. No. of Tubs or Showers \_\_\_\_\_  
 3. No. of Fixtures \_\_\_\_\_  
 4. No. of Lavatories \_\_\_\_\_  
 5. No. of Other Fixtures \_\_\_\_\_  
**Swimming Pools:**  
 1. Type: \_\_\_\_\_  
 2. Pool Size: \_\_\_\_\_ x \_\_\_\_\_ Square Footage \_\_\_\_\_  
 3. Must conform to National Electrical Code and State Law.

Permit Received By Latini  
 Signature of Applicant Phineas Sprague Date May 25, 1993  
 Signature of CEO \_\_\_\_\_ Date \_\_\_\_\_  
 Inspection Dates \_\_\_\_\_

930464

Permit # \_\_\_\_\_ City of Portland BUILDING PERMIT APPLICATION Fee \$25.00 Zone \_\_\_\_\_ Map # \_\_\_\_\_ Lot# \_\_\_\_\_  
Please fill out any part which applies to job. Proper plans must accompany form.

Owner: Phineas Sprague Phone # 774-1067  
Address: 58 Fore St. Portland 04101  
LOCATION OF CONSTRUCTION Bldg. # 3 58 Fore St.  
Contractor: \_\_\_\_\_ Sub: \_\_\_\_\_  
Address: \_\_\_\_\_ Phone # \_\_\_\_\_  
Est. Construction Cost: \_\_\_\_\_ Proposed Use: One day music event  
Past Use: \_\_\_\_\_  
# of Existing Res. Units \_\_\_\_\_ # of New Res. Units \_\_\_\_\_  
Building Dimensions L \_\_\_\_\_ W \_\_\_\_\_ Total Sq. Ft. \_\_\_\_\_  
# Stories: \_\_\_\_\_ # Bedrooms \_\_\_\_\_ Lot size \_\_\_\_\_  
Is Proposed Use: Seasonal \_\_\_\_\_ Condominium \_\_\_\_\_ Conversion \_\_\_\_\_  
Explain Conversion: one day music event 2nd floor June 5, 1993

**PERMIT ISSUED**  
For Official Use Only  
Date: May 25, 1993 Subdivision: \_\_\_\_\_  
Ins'd Fire Limits: \_\_\_\_\_  
Bldg Code: \_\_\_\_\_  
Time Limit: \_\_\_\_\_  
Estimated Cost: \_\_\_\_\_  
City of Portland  
JUN 3 1993

Zoning: \_\_\_\_\_  
Direct Frontage Provided: \_\_\_\_\_  
Provided Setbacks: Front \_\_\_\_\_ Back \_\_\_\_\_ Side \_\_\_\_\_  
Review Required: \_\_\_\_\_  
Zoning Board Approval: Yes \_\_\_\_\_ No \_\_\_\_\_ Date: \_\_\_\_\_  
Planning Board Approval: Yes \_\_\_\_\_ No \_\_\_\_\_ Date: \_\_\_\_\_  
Conditional Use: \_\_\_\_\_ Variance \_\_\_\_\_ Site Plan \_\_\_\_\_ Subdivision \_\_\_\_\_  
Shoreland Zoning Yes \_\_\_\_\_ No \_\_\_\_\_ Floodplain Yes \_\_\_\_\_ No \_\_\_\_\_  
Special Exception: \_\_\_\_\_  
Other: WNA-275-28-93 (Explain)

**Foundations:**  
1. Type of Soil: \_\_\_\_\_  
2. Set Backs - Front \_\_\_\_\_ Rear \_\_\_\_\_ Side(s) \_\_\_\_\_  
3. Footings Size: \_\_\_\_\_  
4. Foundation Size: \_\_\_\_\_  
5. Other: \_\_\_\_\_

**Floor:**  
1. Sills Size: \_\_\_\_\_ Sills must be anchored.  
2. Girder Size: \_\_\_\_\_  
3. Lally Column Spacing: \_\_\_\_\_ Size: \_\_\_\_\_  
4. Joists Size: \_\_\_\_\_ Spacing 16" O.C.  
5. Bridging Type: \_\_\_\_\_ Size: \_\_\_\_\_  
6. Floor Sheathing Type: \_\_\_\_\_ Size: \_\_\_\_\_  
7. Other Material: \_\_\_\_\_

**Exterior Walls:**  
1. Studding Size \_\_\_\_\_ Spacing \_\_\_\_\_  
2. No. windows \_\_\_\_\_  
3. No. Doors \_\_\_\_\_  
4. Header Sizes \_\_\_\_\_ Span(s) \_\_\_\_\_  
5. Bracing: Yes \_\_\_\_\_ No \_\_\_\_\_  
6. Corner Posts Size \_\_\_\_\_  
7. Insulation Type \_\_\_\_\_ Size \_\_\_\_\_  
8. Sheathing Type \_\_\_\_\_ Size \_\_\_\_\_  
9. Siding Type \_\_\_\_\_ Weather Exposure \_\_\_\_\_  
10. Masonry Materials \_\_\_\_\_  
11. Metal Materials \_\_\_\_\_

**Interior Walls:**  
1. Studding Size \_\_\_\_\_ Spacing \_\_\_\_\_  
2. Header Sizes \_\_\_\_\_ Span(s) \_\_\_\_\_  
3. Wall Covering Type \_\_\_\_\_  
4. Fire Wall if required \_\_\_\_\_  
5. Other Materials \_\_\_\_\_

**Ceiling:**  
1. Ceiling Joist Size: \_\_\_\_\_  
2. Ceiling Strapping Size \_\_\_\_\_ Spacing \_\_\_\_\_  
3. Type Ceilings: \_\_\_\_\_  
4. Insulation Type \_\_\_\_\_ Size \_\_\_\_\_  
5. Ceiling Height: \_\_\_\_\_

**Roof:**  
1. Truss or Rafter Size \_\_\_\_\_ CO. Span \_\_\_\_\_  
2. Sheathing Type \_\_\_\_\_ Size \_\_\_\_\_  
3. Roof Covering Type \_\_\_\_\_

**Chimneys:**  
Type: \_\_\_\_\_ Number of Fire Places \_\_\_\_\_

**Heating:**  
Type of Heat: \_\_\_\_\_

**Electrical:**  
Service Entrance Size \_\_\_\_\_ Smoke Detector Required Yes \_\_\_\_\_ No \_\_\_\_\_

**Plumbing:**  
1. Approval of soil test \_\_\_\_\_  
2. No. of Tubs or Showers \_\_\_\_\_  
3. No. of Flushes \_\_\_\_\_  
4. No. of Lavatories \_\_\_\_\_  
5. No. of Other Fixtures \_\_\_\_\_

**Swimming Pools:**  
1. Type: \_\_\_\_\_  
2. Pool Size: \_\_\_\_\_ Square Footage \_\_\_\_\_  
3. Must conform to National Electrical Code and State Law.

Permit Received By Latini

Signature of Applicant Phineas Sprague Date: May 25, 1993

Signature of CEO \_\_\_\_\_ Date: \_\_\_\_\_

Inspection Dates \_\_\_\_\_

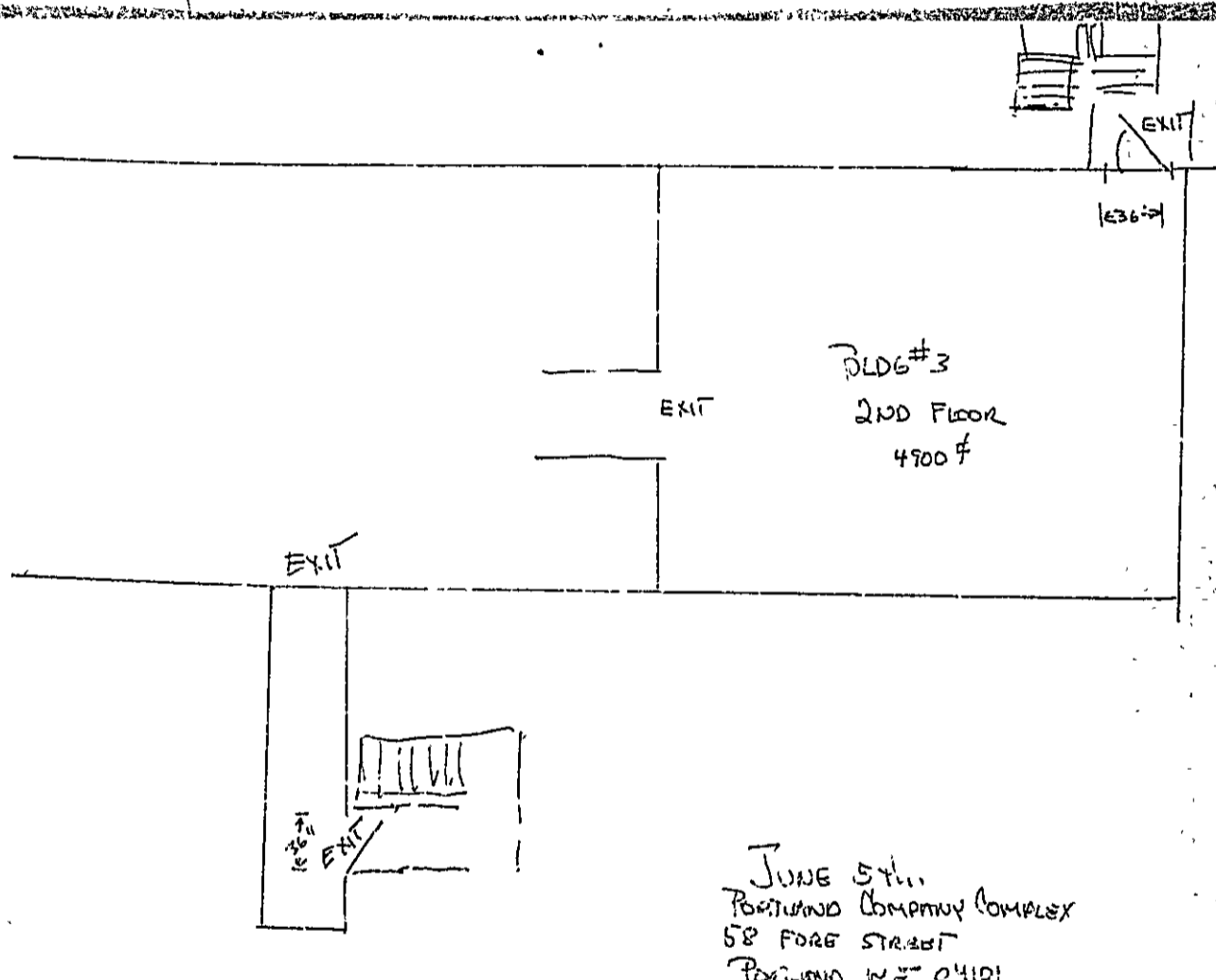

JUNE 5th  
PORTLAND COMPANY COMPLEX  
58 FORE STREET  
PORTLAND ME 04101

PHINIAS SPRAGUE  
177-1067

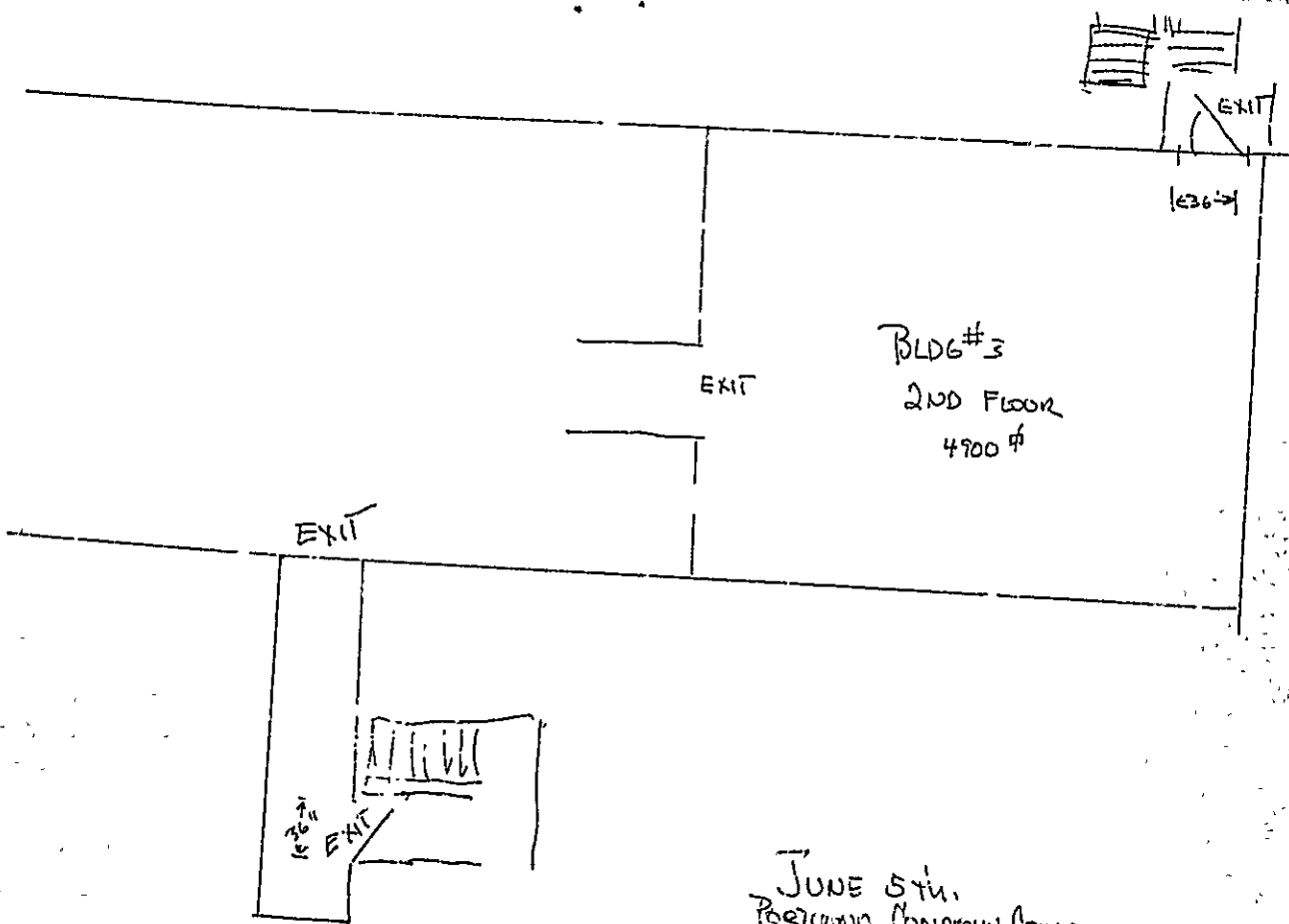

JUNE 5th,  
PORTLAND COMPANY COMPLEX  
58 FORE STREET  
PORTLAND ME 04101

PHINEAS SPRAGUE  
774-1067