



FILL IN AND SIGN WITH INK

APPLICATION FOR PERMIT FOR HEATING, COOKING OR POWER EQUIPMENT

Portland, Maine, September 8, 1965

PERMIT ISSUED

SEP 10 1965

CITY of PORTLAND

To the INSPECTOR OF BUILDINGS, PORTLAND, ME.

The undersigned hereby applies for a permit to install the following heating, cooking or power equipment in accordance with the Laws of Maine, the Building Code of the City of Portland, and the following specifications:

Location 58 Fore St. Use of Building Office No. Stories 4 Existing Building Existing
Name and address of owner of appliance The Portland Company 58 Fore St.
Installer's name and address Portland Gas Light Co. 5 Temple St. Telephone

General Description of Work

To install Gas-fired steam boiler G606(model 1) American Standard. (new installation)

IF HEATER, OR POWER BOILER

Location of appliance first floor boiler room Any burnable material in floor surface or beneath? none
If so, how protected? Kind of fuel? gas
Minimum distance to burnable material, from top of appliance or casing top of furnace 36"
From top of smoke pipe 36" From front of appliance over 4' From sides or back of appliance over 3'
Size of chimney flue see specifications Other connections to same flue none
If gas fired, how vented? power vent Rated maximum demand per hour 725,000
Will sufficient fresh air be supplied to the appliance to insure proper and safe combustion? yes

IF OIL BURNER

Name and type of burner Labelled by underwriters' laboratories?
Will operator be always in attendance? Does oil supply line feed from top or bottom of tank?
Type of floor beneath burner Size of vent pipe
Location of oil storage Number and capacity of tanks
Low water shut off Make No.
Will all tanks be more than five feet from any flame? How many tanks enclosed?
Total capacity of any existing storage tanks for furnace burners

IF COOKING APPLIANCE

Location of appliance Any burnable material in floor surface or beneath?
If so, how protected? Height of Legs, if any
Skirting at bottom of appliance? Distance to combustible material from top of appliance?
From front of appliance From sides and back From top of smokepipe
Size of chimney flue Other connections to same flue
Is hood to be provided? If so, how vented? Forced or gravity?
If gas fired, how vented? Rated maximum demand per hour

MISCELLANEOUS EQUIPMENT OR SPECIAL INFORMATION

Gas-fired steam boiler will be equipped with device which will automatically shut off all gas supply, in case pilot flame is extinguished.

To use gas. Co. gas

Amount of fee enclosed: 2.00 (\$2.00 for one heater, etc., \$1.00 additional for each additional heater, etc., in same building at same time.)

APPROVED:

O.N. 9/10/65 - ajs

Will there be in charge of the above work a person competent to see that the State and City requirements pertaining thereto are observed? yes
Portland Gas Light Company

Signature of Installer by George H. Bishop

CS 330

INSPECTION COPY

7M

3.00

CITY OF PORTLAND, MAINE
Application for Permit to Install Wires

Permit No. 54-287
 Issued
 Portland, Maine 10-12 , 1955

To the City Electrician, Portland, Maine:

The undersigned hereby applies for a permit to install wires for the purpose of conducting electric current, in accordance with the laws of Maine, the Electrical Ordinance of the City of Portland, and the following specifications:

(This form must be completely filled out - Minimum Fee, \$1.00)

Owner's Name and Address PORTLAND GISS FORD ST Tel.
 Contractor's Name and Address ABC ELECTRIC CO Tel.
 Location 58 FORD ST Use of Building

Number of Families Apartments Stores Number of Stories

Description of Wiring: New Work Additions Alterations

Pipe Cable Metal Molding BX Cable Plug Molding (No. of feet)

No. Light Outlets Plugs Light Circuits Plug Circuits

FIXTURES: No. Light Switches Fluor. or Strip Lighting (No. feet)

SERVICE: Pipe Cable Underground No. of Wires Size

METERS: Relocated Added Total No. Meters

MOTORS: Number 2 Phase / H. P. Amps Volts Starter

HEATING UNITS: Domestic (Oil) No. Motors Phase H.P.
 Commercial (Oil) No. Motors Phase H.P.
 Electric Heat (No. of Rooms)

APPLIANCES: No. Ranges Watts Brand Feeds (Size and No.)

Elec. Heaters Watts

Miscellaneous Watts Extra Cabinets or Panels

Transformers Air Conditioners (No. Units) Signs (No. Units)

Will commence 10-12-55 Ready to cover in 10-19-55 Inspection 19

Amount of Fee \$ 3.00

Signed ABC ELECTRIC CO. (P. A.)

DO NOT WRITE BELOW THIS LINE

SERVICE	METER	GROUND
VISITS: 1	2	3
7	8	9
		10
		11
		12

REMARKS:

INSPECTED BY

G. W. Harker
 (OVER)

LOCATION *FORE ST. 58*
 INSPECTION DATE *10/18/65*
 WORK COMPLETED *10/18/65*
 TOTAL NO INSPECTIONS *1*
 REMARKS:

FEES FOR WIRING PERMITS EFFECTIVE JULY 31, 1963

WIRING		
1 to 30 Outlets	(including switches)	\$ 2.00
31 to 60 Outlets	(including switches)	3.00
Over 60 Outlets, each Outlet	(including switches)	.05
(Each twelve feet or fraction thereof of fluorescent lighting or any type of plug molding will be classed as one outlet)		
SERVICES		
Single Phase		2.00
Three Phase		1.00
MOTORS		
Not exceeding 50 H.P.		3.00
Over 50 H.P.		4.00
HEATING UNITS		
Domestic (Oil)		2.00
Commercial (Oil)		4.00
Electric Heat (Each Room)		.75
APPLIANCES		
Ranges, Cooking Tops, Ovens, Water Heaters, Disposals, Dishwashers, etc. — Each Unit		1.50
TEMPORARY WORK (limited to 6 months from date of permit)		
Service, Single Phase		1.00
Service, Three Phase		2.00
Wiring, 150 Outlets		1.00
Wiring, each additional outlet over 50		.02
Circuses, Carnivals, Fairs, etc.		10.00
MISCELLANEOUS		
Distribution Cabinet or Panel, per unit		1.00
Transformers, per unit		2.00
Air Conditioners, per unit		2.00
		2.00

A.P.-58 Fore St.

Sept. 14, 1965

Consumers Gas & Appliance Co.
377 Cumberland Avenue
Portland Gas Light Co.
5 Temple Street

cc to: The Portland Co.
58 Fore Street

Gentlemen:

Permit for installation of four outside above ground 100 gallon
L. P. Propane Gas storage tanks with vaporizer and pump, to be used with heat-
ing equipment being installed in the buildings at the above named location, is
issued herewith. Permit has been approved by the Fire Department subject to
the following conditions:

1. The tanks are to be located no closer than
25 feet to any building.
2. The vaporizer is to be at least 25 feet from
the nearest tank.
3. Tanks are to be spaced no less than 3 feet apart.
4. Tanks are to be supported in an adequate manner
on concrete blocks or cradles.
5. The installation is to be suitably protected against
physical damage and tampering.

Very truly yours,

Albert J. Sears
Building Inspection Director

AJS:m

X

CITY OF PORTLAND, MAINE
FIRE DEPARTMENT

To: Mr. Albert J. Sears, Building Inspector

DATE: September 13, 1965

From: Haswell M. Eruns, District Chief

SUBJECT: Permit to install (4)-1000 gallons L.P. Propane gas tanks
outside above ground at 58 Fore Street

The permit for 4 - 1000 gallons (water capacity) above ground tanks to be located at the Portland Company, 58 Fore Street, is approved by this office, providing that the tanks are located no nearer than 25 feet from any building and the vaporizer is to be no nearer than 25 feet from the nearest storage tank. Storage tanks shall be spaced, not less than 3 feet apart. Installation shall be suitably protected against physical damage and tampering. Tanks are to be based on cement blocks or cradles.

Haswell M. Eruns
Haswell M. Eruns
District Chief

REC
SF
DF

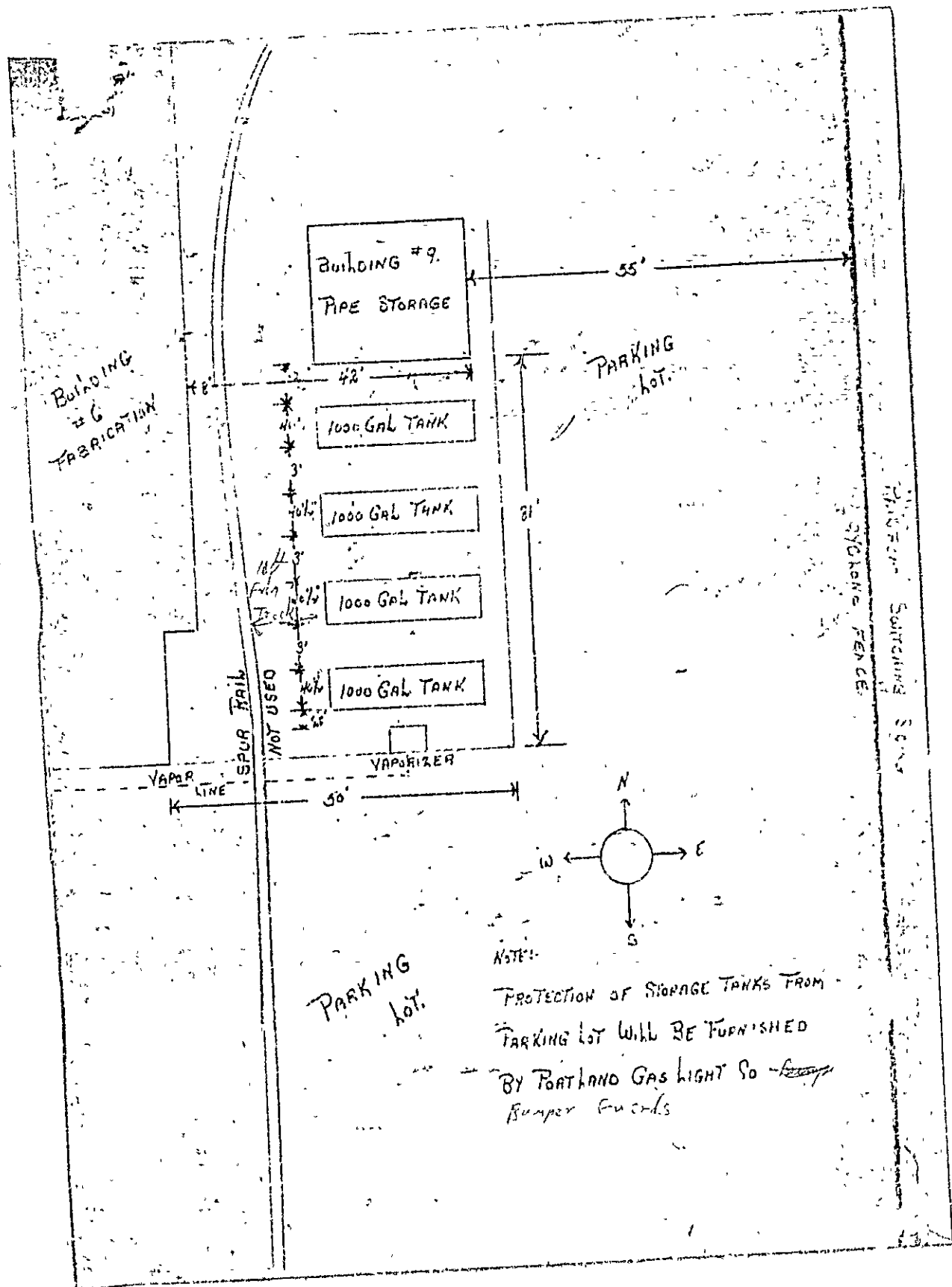



APPLICATION FOR PERMIT

Class of Building or Type of Structure Installation
Portland, Maine, September 9 1965

To the INSPECTOR OF BUILDINGS, PORTLAND, MAINE

The undersigned hereby applies for a permit to erect alter repair demolish install the following building structure equipment in accordance with the Laws of the State of Maine, the Building Code and Zoning Ordinance of the City of Portland, plans and specifications, if any, submitted herewith and the following specifications:

Location 58 Fore St. Within Fire Limits? _____ Dist. No. _____
Owner's name and address Portland Company 58 Fore St. Telephone _____
Lessee's name and address Consumers Gas & Appliance Co. 377 Cumberland Ave. Telephone _____
Contractor's name and address Consumers Gas & Appliance Co. 377 Cumberland Ave. Telephone _____
Architect _____ Specifications _____ Plans yes No. of sheets 1
Proposed use of building _____ No. families _____
Last use _____ No. families _____
Material _____ No. stories _____ Heat _____ Style of roof _____ Roofing _____
Other buildings on same lot _____
Estimated cost \$ _____ Fee \$ 2.00

General Description of New Work

To install (4)-1000 gallons L.P. Propane Gas tanks with Vaporizer and Pump-
outside above ground, as per plan.

Sent to Fire Dept 9/13/65
Rec'd from Fire Dept 9/17/65
Sent to Fire Dept 9/19/65
Rec'd from Fire Dept 9/23/65

It is understood that this permit does not include installation of heating apparatus which is to be taken out separately by and in the name of the heating contractor. **PERMIT TO BE ISSUED TO** contractor

Details of New Work

Is any plumbing involved in this work? _____ Is any electrical work involved in this work? _____
Is connection to be made to public sewer? _____ If not, what is proposed for sewage? _____
Has septic tank notice been sent? _____ Form notice sent? _____
Height average grade to top of plate _____ Height average grade to highest point of roof _____
Size, front _____ depth _____ No. stories _____ solid or filled land? _____ earth or rock? _____
Material of foundation _____ Thickness, top _____ bottom _____ cellar _____
Material of underpinning _____ Height _____ Thickness _____
Kind of roof _____ Rise per foot _____ Roof covering _____
No. of chimneys _____ Material of chimneys _____ of lining _____ Kind of heat _____ fuel _____
Framing Lumber--Kind _____ Dressed or full size? _____ Corner posts _____ Sills _____
Size Girder _____ Column under girders _____ Size _____ Max. on center _____
Kind and thickness of outside sheathing of exterior walls? _____
Studs (outside walls and carrying partitions) 2x4-10" C. C. Bridging in every floor and flat roof span over 8 feet.
Joists and rafters: 1st floor _____, 2nd _____, 3rd _____, roof _____
On centers: 1st floor _____, 2nd _____, 3rd _____, roof _____
Maximum span: 1st floor _____, 2nd _____, 3rd _____, roof _____
If one story building with masonry walls, thickness of walls? _____ height? _____

If a Garage

No. cars now accommodated on same lot _____, to be accommodated _____ number commercial cars to be accommodated _____
Will automobile repairing be done other than minor repairs to cars habitually stored in the proposed building? _____

APPROVED:

with letter by agf
Carl P. Johnson
CHIEF OF FIRE DEPT.

Miscellaneous

Will work require disturbing of any tree on a public street? no
Will there be in charge of the above work a person competent to see that the State and City requirements pertaining thereto are observed? yes

Consumers Gas & Appliance Company

by: Freel B. Fuller

INSPECTION COPY

Signature of owner

177

NOTES

10/25/65 - work done
E. S. S.

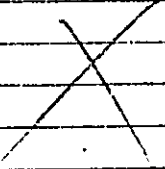

~~657~~

Permit No. 657 957 P

Location 58 Paul Street

Owner The Railroad Co

Date of permit 9/14/65

Notif. closing-in

Inspn. closing-in

Final Notif.

Final Inspn.

Cert. of Occupancy issued

Staking Out Notice

Form Check Notice

(34)

BUILDING NO. 2
3-Story Brick Construction

GRADE LEVEL

List of Equipment Needed:

- (14) Perfection-Schwank, Model JB2SPAL*
- (4) Thermostats, M.H. T631A
- (1) 300 CFM Loren Cook Wall Exhauster, Model 10010W
- (2) 300 CFM Loren Cook Wall Exhauster, Model 10010W
- (1) 400 CFM Loren Cook Wall Exhauster, Model 10015W

Heater Controls:

Heaters are "Spark-Pilot" ignition, 100% Shut-off and orificed for L. P. gas. (May be converted to natural gas by orifice change.)

Heater Capacity:

Each heating unit has rated input of 24,000 BTU/hr. System input is 337,000 BTU/hr.

Hanging Details:

All heaters are around building perimeter, distance from edge as indicated. All heaters are mounted horizontally (with burners tilted toward center of building) at height of 12' from floor.

Heaters may be suspended from light chain. Each unit weighs 27 lbs.

Electrical:

All connections are line voltage. Wall fans are interlocked with heater zones as indicated on drawing. It is suggested that override switches be installed for the fans which would allow use of these ventilators in summer independent of the heating system.

Mounting heights of fan units is suggested at as good a height as is practical under floor above.

Clearance from combustible material to be in accordance with manufacturer's specifications.

*3 story brick building
clearances.
Over-top 4ft
Rear over 19"
Sides over 22"
Rear over 19"*

RECEIVED
1965
DEPT OF ALCO. INSP.
CITY OF PORTLAND

BUILDING NO. 2SECOND LEVELList of Equipment Needed:

- 1 ~~KE 200~~ *KE 200 Reznor*
 (18) Perfection-Schwank, Model J52DL
 (4) Thermostats, M.H. T631 A
 (2) 1,00 CFM Loren Cook Wall Exhauster, Model 9C15W
 (2) 500 CFM Loren Cook Wall Exhauster, Model 1CG15W

Heater Controls:

Heaters are pilot ignited and orificed for L. P. gas.

Heater Capacity:

Each heating unit has rated input of 24,000 BTU/hr. System input is 434,000 BTU/hr.

Hanging Details:

All heaters are around building perimeter, distance from edge as indicated. All heaters are mounted 11' off floor at a 15° angle inward.

Heaters may be suspended on light chain. Each unit weigh 47 lbs.

Electrical:

All connections are line voltage. Wall fans are interlocked with heater zones as indicated on drawing. It is suggested that override switches be installed for the fans which would allow use of those ventilators in summer independent of the heating system.

Mounting heights of fan units is suggested at as good a height as is practical under floor above.

Ducting of air intakes for exhaust air are in the center of the compartment as indicated on plan. Exhausters are located at sides of building. Any convenient duct material may be used to accomplish this purpose.

Clearance from combustible material to be in accordance with manufacturer's specifications. For J52DL. Top 23" Sides over 22" Rear 14" Below over 4ft
 For KE 100. Top 12" Sides Top & Bottom over 4ft.
 Vented thru side wall with power vent.

Building #2 3B.
1- XA 125 Rez Nor.
100% Shut off.
125,000 Btu's
Clearances.

18" Top

3' Sides

5' Below

Over 8" front & Rear.

Vented through roof with type B vent



FILL IN AND SIGN WITH INK

APPLICATION FOR PERMIT FOR HEATING, COOKING OR POWER EQUIPMENT

Portland, Maine, September 8, 1965

RECEIVED
CITY OF PORTLAND
SEP 11 1965

To the INSPECTOR OF BUILDINGS, PORTLAND, ME.

The undersigned hereby applies for a permit to install the following heating, cooking or power equipment in accordance with the Laws of Maine, the Building Code of the City of Portland, and the following specifications:

Location 58 Fore St. Use of Building Machine Shop No. Stories 3 New Building Existing "
 Name and address of owner of appliance The Portland Company 58 Fore St.
 Installer's name and address Portland Gas Light Co. 5 Temple St. Telephone

General Description of Work

To install Gas-fired 14-Perfection-Schwank Infra-red Heaters (first floor)
 Gas-fired (1) Heiznor Unit Heater and 18 Perfection-Schwank Infra-red Heaters-JS-2
 Gas-fired (1) " " " 1-XA-125-(third floor)

IF HEATER, OR POWER BOILER

Location of appliance Suspended from ceiling Any burnable material in floor surface or beneath? none
 If so, how protected? Kind of fuel? gas
 Minimum distance to burnable material, from top of appliance or casing top of furnace see plans
 From top of smoke pipe see plans From front of appliance over 4' From sides or back of appliance over 3'
 Size of chimney flue - Other connections to same flue
 If gas fired, how vented? exhausts fans Rated maximum demand per hour Infra-reds 24,000 each
 Will sufficient fresh air be supplied to the appliance to insure proper and safe combustion? yes 125,000 unit heat.

IF OIL BURNER

Name and type of burner Labelled by underwriters' laboratories?
 Will operator be always in attendance? Does oil supply line feed from top or bottom of tank?
 Type of floor beneath burner Size of vent pipe
 Location of oil storage Number and capacity of tanks
 Low water shut off Make No.
 Will all tanks be more than five feet from any flame? How many tanks enclosed?
 Total capacity of any existing storage tanks for furnace burner

IF COOKING APPLIANCE

Location of appliance Any burnable material in floor surface or beneath?
 If so, how protected? Height of Legs, if any
 Skirting at bottom of appliance? Distance to combustible material from top of appliance?
 From front of appliance From sides and back From top of smokepipe
 Size of chimney flue Other connections to same flue
 Is hood to be provided? If so, how vented? Forced or gravity?
 If gas fired, how vented? Rated maximum demand per hour

MISCELLANEOUS EQUIPMENT OR SPECIAL INFORMATION

Gas-fired heaters will be equipped with device which will automatically shut off all gas supply in case pilot flame is extinguished.

Amount of fee enclosed? 35.00 (\$2.00 for one heater, etc., \$1.00 additional for each additional heater, etc., in same building at same time)

APPROVED:

[Signature area for inspector]

Will there be in charge of the above work a person competent to see that the State and City requirements pertaining thereto are observed? Yes

Portland Gas Light Company

Signature of Installer by:

[Signature of installer]

CS 300

INSPECTION COPY

7m

NOTES

10/21/65 - Went over jobs with Hebra
Fare - was done - ~~ll~~

~~ll~~

Permit No. 65/953

Location SF Paul St

Owner The Packard Company

Date of permit 9/14/65

Approved

[Empty lined area for notes]

[Empty lined area for notes]

a.f.- 58 Fore Street

Sept. 14, 1965

Portland Gas Light Company
5 Temple Street
The Portland Company
58 Fore Street

Gentlemen:

Permits for installation of gas-fired heating equipment in buildings 6 and 7 at the above named location are issued herewith subject to the condition that heaters serving painting or paint spraying areas are to be located outside of such areas with ducts therefrom extending through partitions or walls to supply heat to such areas.

Very truly yours,

Albert J. Sears
Building Inspection Director

AJS:m



FILL IN AND SIGN WITH INK

APPLICATION FOR PERMIT FOR HEATING, COOKING OR POWER EQUIPMENT

Portland, Maine, September 8 1965

RECEIVED
CITY OF PORTLAND
SEP 14 1965

To the INSPECTOR OF BUILDINGS, PORTLAND, ME.

The undersigned hereby applies for a permit to install the following heating, cooking or power equipment in accordance with the Laws of Maine, the Building Code of City of Portland, and the following specifications.

Location 58 Fore St. Use of Building Elec. & Assembly No Stories 1 Building Existing " " Building #1
Name and address of owner of appliance The Portland Company 58 Fore St.
Installer's name and address Portland Gas Light Company 5 Temple St. Telephone 772-8321

General Description of Work

To install Gas-fired DV185 Empire Wall Heater(19) gas-fired Perfection Schwank Heaters (1) gas-fired LBDF75Reznor Duct Furnace.

IF HEATER, OR POWER BOILER

Location of appliance Perf. Sch.-suspended from ceiling
If so, how protected? DV-185 installed on side wall
Kind of fuel? gas
Minimum distance to burnable material, from top of appliance or casing top of furnace wall heater 18" unit heater 12" over 3'
From top of smoke pipe - From front of appliance over 4' From side or back of appliance
Size of chimney flue - Other connections to same flue Unit Heat.- 24"
If gas fired, how vented? Rated maximum demand per hour
Will sufficient fresh air be supplied to the appliance to insure proper and safe combustion? yes

IF OIL BURNER

Name and type of burner Labelled by underwriters' laboratories?
Will operator be always in attendance? Does oil supply line feed from top or bottom of tank?
Type of floor beneath burner Size of vent pipe
Location of oil storage Number and capacity of tanks
Low water shut off Make No.
Will all tanks be more than five feet from any flame? How many tanks enclosed?
Total capacity of any existing storage tanks for furnace burners

IF COOKING APPLIANCE

Location of appliance Any burnable material in floor surface or beneath?
If so, how protected? Height of Legs, if any
Skirting at bottom of appliance? Distance to combustible material from top of appliance?
From front of appliance From sides and back From top of smokepipe
Size of chimney flue Other connections to same flue
Is hood to be provided? If so, how vented? Forced or gravity?
If gas fired, how vented? Rated maximum demand per hour

MISCELLANEOUS EQUIPMENT OR SPECIAL INFORMATION

Gas-fired heaters will be equipped with device which will automatically shut off all gas supply in case pilot flame is extinguished.

Amount of fee enclosed? 22.00 (\$2.00 for one heater, etc., \$1.00 additional for each additional heater, etc., in same building at same time)

APPROVED

with letter by [Signature]

Will there be in charge of the above work a person competent to see that the State and City requirements pertaining thereto are observed? Yes

Portland Gas Light Company

by: [Signature]

my

16

BUILDING NO. 1

1-Story Brick Construction

List of Equipment Needed:

- (16) Perfection-Schwank, Model JC 50SPAL*
- (5) Thermostats, M.H. T 631 A

Heater Controls:

Heaters are "Spark-Pilot" ignition, 100% Shut-off and orificed for L. P. Gas. (May be converted to natural gas by orifice change).

Heater Capacity:

Each heating unit has rated input of 50,000 BTU/hr. System input is 800,000 BTU/hr.

Hanging Details:

All heaters around building perimeter (Marked JC 1) are mounted at 15' from floor at 20° angle inward. It is suggested that contractor use light chain to suspend heaters. Each unit weighs 47 lbs.

All heaters toward center of building (marked JC 2) are mounted in horizontal position (with burners tilted toward center of building), at height 17' directly under crane rail in positions as indicated.

Electrical:

All electrical connections are line voltage

Ventilation:

It is a must that a minimum of 840 in/sq of exhaust space be provided in monitor. This can easily be done by opening some panes of glass if this has not already been done.

Clearance from combustible material to be in accordance with manufacturer's specifications.

*Above 4ft.
Sides & Rear Over 30"
Below Over 78"*

1-story brick building

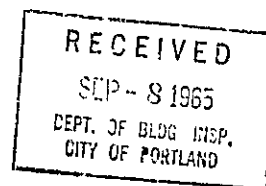



FILL IN AND SIGN WITH INK

APPLICATION FOR PERMIT FOR HEATING, COOKING OR POWER EQUIPMENT

Portland, Maine,

September 8, 1965

PERMIT ISSUED SEP 14 1965 CITY of PORTLAND

To the INSPECTOR OF BUILDINGS, PORTLAND, ME.

The undersigned hereby applies for a permit to install the following heating, cooking or power equipment in accordance with the Laws of Maine, the Building Code of the City of Portland, and the following specifications:

Location 58 Fore St. Use of Building Machine Shop No. Stories 1 New Building Existing " Building #1 Name and address of owner of appliance The Portland Company 58 Fore St. Installer's name and address Portland Gas Light Company 5 Temple St. Telephone

General Description of Work

To install Gas-fired 16 Perfection-Schwank Infra-red Heaters

IF HEATER, OR POWER BOILER

Location of appliance suspended from Any burnable material in floor surface or beneath? none ceiling If so, how protected? Kind of fuel? gas Minimum distance to burnable material, from top of appliance or casing top of furnace 4' From top of smoke pipe From front of appliance over 4' From sides or back of appliance over 3' Size of chimney flue Other connections to same flue If gas fired, how vented? with exhaust fans Rated maximum demand per hour 50,000 each see plans Will sufficient fresh air be supplied to the appliance to insure proper and safe combustion? yes

IF OIL BURNER

Name and type of burner Labelled by underwriters' laboratories? Will operator be always in attendance? Does oil supply line feed from top or bottom of tank? Type of floor beneath burner Size of vent pipe Location of oil storage Number and capacity of tanks Low water shut off Make No. Will all tanks be more than five feet from any wall? How many tanks enclosed? Total capacity of any existing storage tanks for furnace burners

IF COOKING APPLIANCE

Location of appliance Any burnable material in floor surface or beneath? If so, how protected? Height of Legs, if any Skirting at bottom of appliance? Distance to combustible material from top of appliance? From front of appliance From sides and back From top of smokepipe Size of chimney flue Other connections to same flue Is hood to be provided? If so, how vented? Forced or gravity? If gas fired, how vented? Rated maximum demand per hour

MISCELLANEOUS EQUIPMENT OR SPECIAL INFORMATION

Heaters are equipped with device which will automatically shut off all gas supply in case pilot flame is extinguished.

Amount of fee enclosed? 17.00 (\$2.00 for one heater, etc., \$1.00 additional for each additional heater, etc., in same building at same time.)

APPROVED:

Will there be in charge of the above work a person competent to see that the State and City requirements pertaining thereto are observed? yes

Portland Gas Light Company

Signature of Installer by:

George W. Phelps

CS 300

INSPECTION COPY

NOTES

10/21/65 - Work done. - Went over
jobs with Herbert E. S. J.

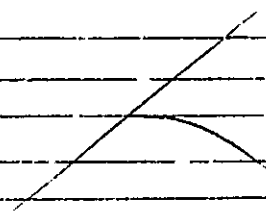

Permit No

65/952

Location

58 First Street

Owner

The First Street Company

Date of permit

9/14/65

Approved

Large grid of horizontal lines for additional notes or signatures, divided into two columns by a vertical line.

~~26~~
(27)

BUILDING NO. 4
1-Story Brick Construction.

List of Equipment Needed:

- (25) Perfection-Schwank, Model JC5GSPAL*
- (2) Perfection-Schwank, Model JB2 SPAL*
- (8) Thermostats, M.H. Model T 531A

Heater Controls:

Heaters are "Spark-Pilot" ignition, 100% Shut-off and orificed for L. P. Gas. (May be converted to natural by orifice change).

Heater Capacity:

Each Heating unit is: JC50 - 50,000 BTU/hr
JB 2 - 24,000 BTU/hr

System Capacity is 1,298,000 BTU/hr

Hanging Details:

All heaters around building perimeter (Marked JC 1) are mounted at 15' from the floor at 20° angle inward. All marked (B 2) are mounted at 12' from floor and are horizontal.

All heaters toward center of building (JC 2) are mounted in horizontal position (with burners tilted toward center of building) at 17' height directly under crane rail. Heater positions are as indicated on plan.

Weight of JC50 is 47 lbs. and JB 2 is 27 lbs. It is suggested that contractor use light chain to suspend heaters.

Electrical:

All electrical connections are line voltage.

Ventilation:

It is a must that a minimum of 1600 in/sq of exhaust space be provided in monitor. This can easily be done by opening some of the boarded windows on the sides.

Clearance from combustible material to be in accordance with manufacturer's specifications. JC50's Top 3ft End 32" Sides Over 30"
JB2 Top 3ft Rear 32" Sides Over 30"

APR 15 1955
DEPT OF PUBLIC WORKS
CITY OF PORTLAND



FILL IN AND SIGN WITH INK

APPLICATION FOR PERMIT FOR HEATING, COOKING OR POWER EQUIPMENT

Portland, Maine, September 8, 1965

PERMIT ISSUED 00955 SEP 14 1965 CITY OF PORTLAND

To the INSPECTOR OF BUILDINGS, PORTLAND, ME.

The undersigned hereby applies for a permit to install the following heating, cooking or power equipment in accordance with the Laws of Maine, the Building Code of the City of Portland, and the following specifications:

Location 58 Fore St. Building #4
Use of Building Fabricating Shop No. Stories 1
Name and address of owner of appliance The Portland Company 58 Fore St.
Installer's name and address Portland Gas Light Company 5 Temple St. Telephone

General Description of Work

To install 25-Gas-fired Perfection-Schwank Heaters Model JC50SPAL, and (2) gas-fired Perfection-Schwank Heaters Model JB2-SPAL

IF HEATER, OR POWER BOILER

Location of appliance Suspended from ceiling
If so, how protected?
Minimum distance to burnable material, from top of appliance or casing top of furnace 3'
From top of smoke pipe From front of appliance over 4' From sides or back of appliance over 3'
Size of chimney flue Other connections to same flue
If gas fired, how vented? exhaust natural ventilation Rated maximum demand per hour 50,000-JC-50 24,000-JB-2
Will sufficient fresh air be supplied to the appliance to insure proper and safe combustion? yes

IF OIL BURNER

Name and type of burner Labelled by underwriters' laboratories?
Will operator be always in attendance? Does oil supply line feed from top or bottom of tank?
Type of floor beneath burner Size of vent pipe
Location of oil storage Number and capacity of tanks
Low water shut off Make No.
Will all tanks be more than five feet from any flame? How many tanks enclosed?
Total capacity of any existing storage tanks for furnace burners

IF COOKING APPLIANCE

Location of appliance Any burnable material in floor surface or beneath?
If so, how protected? Height of Legs, if any
Skirting at bottom of appliance? Distance to combustible material from top of appliance?
From front of appliance From sides and back From top of smokepipe
Size of chimney flue Other connections to same flue
Is hood to be provided? If so, how vented? Forced or gravity?
If gas fired, how vented? Rated maximum demand per hour

MISCELLANEOUS EQUIPMENT OR SPECIAL INFORMATION

Gas-fired Heaters will be equipped with device which will automatically shutoff all gas supply in case pilot flame is extinguished.

Amount of fee enclosed: 28.00 (\$2.00 for one heater, etc., \$1.00 additional for each additional heater, etc., in same building at same time.)

APPROVED:

Will there be in charge of the above work a person competent to see that the State and City requirements pertaining thereto are observed? ... Yes ...

Portland Gas Light Company

Signature of Installer

Signature of Installer

CS 300

INSPECTION COPY

Handwritten initials

APPLICATION FOR PERMIT

PERMIT ISSUED

B.O.C.A. USE GROUP
B.O.C.A. TYPE OF CONSTRUCTION 00846
ZONING LOCATION PORTLAND, MAINE ... August 15, 1983

AUG 19 1983

CITY of PORTLAND

To the CHIEF OF BUILDING & INSPECTION SERVICES, PORTLAND, MAINE

The undersigned hereby applies for a permit to erect, alter, repair, demolish, move or install the following building, structure, equipment or change use in accordance with the Laws of the State of Maine, the Portland B.O.C.A. Building Code and Zoning Ordinance of the City of Portland with plans and specifications, if any, submitted herewith and the following specifications:

LOCATION 26 Fore Street - basement & exterior of same
1 Owner's name and address Wayne & Debroah Martin - same
2 Lessee's name and address
3 Contractor's name and address David Duryea - 96 Clark St.

Proposed use of building residence with alterations
Last use same
Material No stories Heat Style of roof Roofing

Other buildings on same lot
Estimated contractual cost \$ 3,500
FIELD INSPECTOR - Mr. @ 775-5451
Appeal Fees \$
Base Fee \$ 20.00
Late Fee \$ 30.00
TOTAL \$

To replace carrying timber, moving shed additions, installing atrium door, 6' x 6' 8".
send permit to # 3 04102

Stamp of Special Conditions

NOTE TO APPLICANT: Separate permits are required by the installers and subcontractors of heating, plumbing, electrical and mechanicals

DETAILS OF NEW WORK

Is any plumbing involved in this work? no
Is a electrical work involved in this work? no
Is connection to be made to public sewer?
Has septic tank notice been sent?
Height average grade to top of plate
Size, front depth
Material of foundation
Kind of roof
No. of chimneys
Rise per foot
Material of chimneys
of lining
Roof covering
Kind of heat
fuel
Framing Lumber--Kind
Dressed or full size?
Corner posts
Sills
Size Girder
Columns under girders
Size
Max. on centers
Studs (outside walls and carrying partitions) 2x4-16" O. C. Bridging in every floor and flat roof span over 8 feet.
Joists and rafters: 1st floor, 2nd, 3rd
On center: 1st floor, 2nd, 3rd
Maximum span: 1st floor, 2nd, 3rd
If one story building with masonry walls, thickness of walls? height?

IF A GARAGE

No. cars now accommodated on same lot, to be accommodated
Will automobile repairing be done other than minor repairs to cars habitually stored in the proposed building?

APPROVALS BY:
BUILDING INSPECTION--PLAN EXAMINER
ZONING
BUILDING CODE
Fire Dept.
Health Dept.
Others

MISCELLANEOUS
Will work require disturbing of any tree on a public street?
Will there be in charge of the above work a person competent to see that the State and City requirements pertaining thereto are observed? yes

Signature of Applicant David W. Duryea
Type Name of above David Duryea 66r Wayne & Debroah Martin
Phone # same
Other Martin
and Address

Handwritten signature/initials

Permit No. 83/846
Location 26/11 Ave
Owner Wayne Martin
Date of permit 8-15-83
Approved 8-19-83
Dwelling _____
Garage _____
Alteration to dwelling

NOTES

9-22-83 Job has off been
completed. New subway
put in to allow water to
flow during glass door
installation. The new of
the building

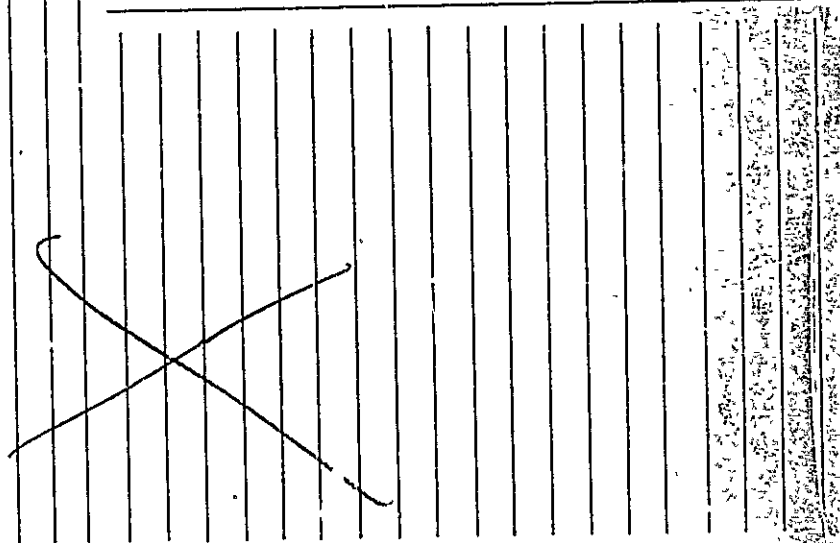
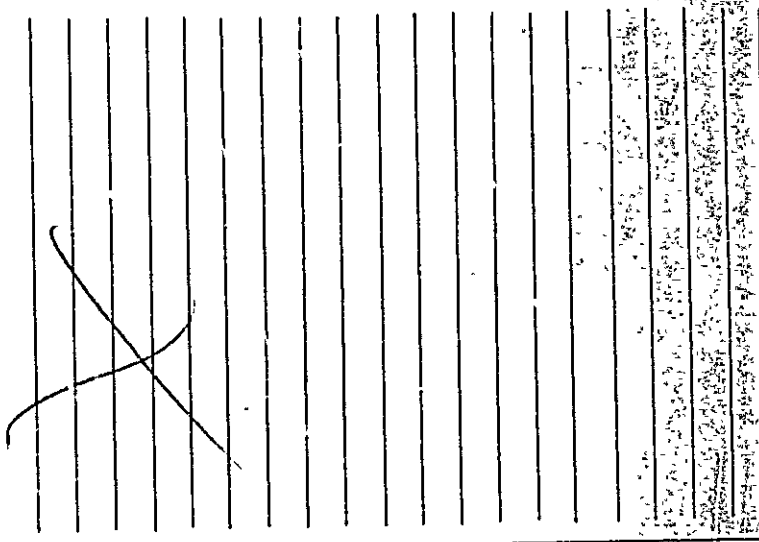

PLUMBING APPLICATION

Department of Human Services
Division of Health Engineering
(207) 259-3825

PROPERTY ADDRESS

Town Or Plantation: PORTLAND

Street: 58 FORE ST.

Subdivision Lot #: _____

PROPERTY OWNERS NAME:

AGRITECH

Last: _____ First: _____

Applicant Name: THE GERBER CO.

Mailing Address of Owner/Applicant (if Different): P.O. BOX 6662 PORTLAND ME 04101

PORTLAND PERMIT # 601 TOWN COPY

8/10/84 \$ 6 FEE Double Fee Charged

[Signature] L.P.I. # 1123

Owner/Applicant Statement

I certify that the information submitted is correct to the best of my knowledge and understand that any falsification is reason for the Local Plumbing Inspector to deny a Permit.

[Signature] 8/8/84
Signature of Owner/Applicant Date

Caution: Inspection Required

If the Inspector has inspected the installation authorized above and found it to be in accordance with the applicable codes.

[Signature] AUG 14 1984
Local Plumbing Inspector Signature Date Approved

PERMIT INFORMATION

<p>This Application is for</p> <p>1. <input checked="" type="checkbox"/> NEW PLUMBING</p> <p>2. <input type="checkbox"/> RELOCATED PLUMBING</p>	<p>Type Of Structure To Be Served:</p> <p>1. <input type="checkbox"/> SINGLE FAMILY DWELLING</p> <p>2. <input type="checkbox"/> MODULAR OR MOBILE HOME</p> <p>3. <input type="checkbox"/> MULTIPLE FAMILY DWELLING</p> <p>4. <input checked="" type="checkbox"/> OTHER - SPECIFY: <u>COMM'L</u></p>	<p>Plumbing To Be Installed By:</p> <p>1. <input checked="" type="checkbox"/> MASTER PLUMBER</p> <p>2. <input type="checkbox"/> OIL BURNERMAN</p> <p>3. <input type="checkbox"/> MFG'D. HOUSING DEALER/MECHANIC</p> <p>4. <input type="checkbox"/> PUBLIC UTILITY EMPLOYEE</p> <p>5. <input type="checkbox"/> PROPERTY OWNER</p> <p>LICENSE # <u>00074</u></p>
--	--	---

Number	Hook-Ups And Piping Relocation	Number	Column 2 Type of Fixture	Number	Column 1 Type of Fixture
	HOOK-UP: to public sewer in those cases where the connection is not regulated and inspected by the Local Sanitary District.		Hosebib / Sillcock		Bathtub (and Shower)
			Floor Drain		Shower (Separate)
			Unnat		Sink
	HOOK-UP: to an existing subsurface wastewater disposal system.		Drinking Fountain		Wash Basin
			Indirect Waste		Water Closet (Toilet)
			Water Treatment Softener, Filter, etc.		Clothes Washer
			Grease/Oil Separator		Dish Washer
	PIPING RELOCATION: of sanitary lines, drains, and piping without new fixtures		Dental Cuspidor		Garbage Disposal
			Bidet		Laundry Tub
			Other: <u>SEWER LINE</u>		Water Heater
	Hook-Ups (Subtotal)	<u>0, 1</u>			
	Hook-Up Fee		Fixtures (Subtotal) Column 2		Fixtures (Subtotal) Column 1
				<u>0, 1</u>	Fixtures (Subtotal) Column 2
					Total Fixtures
				\$ <u>6.</u>	Fixture Fee
				\$	Hook-Up Fee
				\$ <u>6.</u>	Permit Fee (Total)

SEE PERMIT FEE SCHEDULE FOR CALCULATING FEE



CITY OF PORTLAND, MAINE
Department of Building Inspection

Certificate of Occupancy

LOCATION 58 Fore Street
Date of Issue July 16, 1985

Issued to Phinney Sprague

This is to certify that the building, premises, or part thereof, at the above location, built—altered—changed as to use under Building Permit No. 85-503, has had final inspection, has been found to conform substantially to requirements of Zoning Ordinance and Building Code of the City, and is hereby approved for occupancy or use, limited or otherwise, as indicated below.

PORTION OF BUILDING OR PREMISES

APPROVED OCCUPANCY

Bio-Technical company

Limiting Conditions: Entire

This certificate supersedes certificate issued

Approved:

7-16-85
(Date)

Arthur O. Oakes
Inspector

G. Samuel [Signature]
Inspector of Building

Notice: This certificate identifies lawful use of building or premises, and ought to be transferred from owner to owner when property changes hands. Copy will be furnished to owner or lessee for one dollar.



CITY OF PORTLAND, MAINE
Department of Building Inspection

Certificate of Occupancy

LOCATION **58 Fore Street**

Issued to **Phinney Sprague**

Date of Issue **July 16, 1985**

This is to certify that the building, premises, or part thereof, at the above location, built—altered—changed as to use under Building Permit No. **85-503**, has had final inspection, has been found to conform substantially to requirements of Zoning Ordinance and Building Code of the City, and is hereby approved for occupancy or use, limited or otherwise, as indicated below.

PORTION OF BUILDING OR PREMISES

APPROVED OCCUPANCY

Entire

Bio-Technical company

Limiting Conditions:

This certificate supersedes
certificate issued

Approved:

William Abbott

(Date)

Inspector

Samuel J. [Signature]
Inspector of Buildings

Notice: This certificate identifies lawful use of building or premises, and ought to be transferred from owner to owner when property changes hands. Copy will be furnished to owner or lessee for one dollar.

APPLICATION FOR PERMIT

PERMIT ISSUED

B.O.C.A. USE GROUP
 B.O.C.A. TYPE OF CONSTRUCTION **0.503**
 ZONING LOCATION **I3B-B** PORTLAND, MAINE Dec. 20, 1984

MAY 24 1985

CITY OF PORTLAND

To the CHIEF OF BUILDING & INSPECTION SERVICES, PORTLAND, MAINE

The undersigned hereby applies for a permit to erect, alter, repair, demolish, move or install the following building, structure, equipment or change use in accordance with the Laws of the State of Maine, the Portland B.O.C.A. Building Code and Zoning Ordinance of the City of Portland with plans and specifications, if any, submitted herewith and the following specifications:

LOCATION ... **58 Fore St.** Fire District #1 #2
 1. Owner's name and address **Phinney Sprague Portland, Me.** Telephone
 2. Lessee's name and address **Agri Tech Systems, Inc., same** Telephone **774-4334**
 3. Contractor's name and address Telephone
 No. of sheets
 Proposed use of building **bio-technical** No. families
 Last use **engineering company** No families
 Material No. stories Heat Style of roof Roofing
 Other buildings on same lot
 Estimated contractual cost \$ **1,000**

FIELD INSPECTOR—Mr.
 @ 775-5451

Appeal Fees \$
 ch of
 Base Fee **25.00**
 Late Fee **15.00**
 TOTAL \$ **40.00**

Change of use from engineering company
 to bio-technical company, ~~repair alterations~~
 or structural changes.
 to erect partitions to section off offices

Stamp of Special Conditions

NOTE TO APPLICANT: Separate permits are required by the installers and subcontractors of heating, plumbing, electrical and mechanicals.

DETAILS OF NEW WORK

Is any plumbing involved in this work? .. **Yes** Is any electrical work involved in this work? .. **Yes**
 Is connection to be made to public sewer? .. **existing** not, what is proposed for sewage?
 Has septic tank notice been sent? Form notice sent?
 Height average grade to top of plate Height average grade to highest point of roof
 Size, front depth No. stories solid or filled land? earth or rock?
 Material of foundation Thickness, top bottom cellar
 Kind of roof Rise per foot Roof covering
 No. of chimneys Material of chimneys of lining Kind of heat fuel
 Framing Lumber—Kind Dressed or full size? Corner posts Sills
 Size Girder Columns under girders Size Max. on centers
 Studs (outside walls and carrying partitions) 2x4-16" O. C. Bridging in every floor and flat roof span over 8 feet.
 Joists and rafters: 1st floor 2nd 3rd roof
 On centers: 1st floor 2nd 3rd roof
 Maximum span: 1st floor 2nd 3rd roof
 If one story building with masonry walls, thickness of walls? height?

IF A GARAGE

No. cars now accommodated on same lot to be accommodated number commercial cars to be accommodated
 Will automobile repairing be done other than minor repairs to cars habitually stored in the proposed building?

APPROVALS BY:

DATE

MISCELLANEOUS

BUILDING INSPECTION—PLAN EXAMINER Will work require disturbing of any tree on a public street?
 ZONING: **J.K.W.**
 BUILDING CODE: Will there be in charge of the above work a person competent
 Fire Dept: **James P. Collins, Jr.** to see that the State and City requirements pertaining thereto
 Health Dept: are observed?
 Others:

Signature of Applicant **[Signature]** Phone # **774-4334** same
 Type Name of above **Erwin F. Workman Jr.** 1 2 3 4
 for Agri Tech Systems Inc. Other
 and Address

FIELD INSPECTOR'S COPY APPLICANT'S COPY OFFICE FILE COPY

[Signature] **ma. addato**

NOTES

7-15-85 OK as indicated
ply pbs. and spec.
Done C.O. All

Permit No.

82/313

Location

56 Ave. N.

Owner

William Sprague

Date of permit

12-16-84

Approved

5-27-85

Dwelling

Garage

Alteration

Change of use

~~Large ruled area with a diagonal line through it, likely a placeholder for a drawing or plan.~~

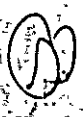

APPLICATION FOR PERMIT

B.O.C.A. USE GROUP
 B.O.C.A. TYPE OF CONSTRUCTION 0503
 ZONING LOCATION PORTLAND, MAINE

PERMIT ISSUED
 MAY 24 1985

To the CHIEF OF BUILDING & INSPECTION SERVICES, PORTLAND, MAINE

CITY OF PORTLAND

The undersigned hereby applies for a permit to erect, alter, repair, demolish, move or install the following building, structure, equipment or change use in accordance with the Laws of the State of Maine, the Portland B.O.C.A. Building Code and Zoning Ordinance of the City of Portland with plans and specifications, if any, submitted herewith and the following specifications:

LOCATION: 58 Fore St. Fire District #1 #2
 1. Owner's name and address: Phinney Sp. Agny, Portland, Me. Telephone:
 2. Lessee's name and address: Agri Tech Systems, Inc. - same Telephone: 774-4334
 3. Contractor's name and address: Telephone:

Proposed use of building: bio-technical No. of sheets:
 Last use: engineering company No. families:
 Material: No. stories: Heat: Style of roof: Roofing:

Other buildings on same lot:
 Estimated contractual cost \$: 1,000
 FIELD INSPECTOR—Mr. @ 775-5451
 Appeal Fees \$
 Base Fee 25.00
 Late Fee 15.00
 TOTAL \$ 40.00

Change of use from engineering company to bio-technical company, alterations or structural changes to erect partitions to section off offices

Stamp of Special Conditions

NOTE TO APPLICANT: Separate permits are required by the installers and subcontractors of heating, plumbing, electrical and mechanicals.

DETAILS OF NEW WORK

Is any plumbing involved in this work? Yes Is any electrical work involved in this work? Yes
 Is connection to be made to public sewer? Yes If not, what is used for sewage?
 Has septic tank notice been sent? Form notice sent
 Height average grade to top of plate: Height average grade to highest point of roof:
 Size, front: depth: No. stories: solid or filled land? earth or rock?
 Material of foundation: Thickness, top: bottom: cellar:
 Kind of roof: Rise per foot: Roof covering:
 No. of chimneys: Material of chimneys: of lining: Kind of heat: fuel:
 Framing Lumber—Kind: Dressed or full size? Corner posts: Sills:
 Size Girder: Columns under girders: Size: Max. on centers:
 Studs (outside walls and carrying partitions) 2x4-16" O. C. Bridging in every floor and flat roof span over 8 feet:
 Joists and rafters: 1st floor: 2nd: 3rd: roof:
 On centers: 1st floor: 2nd: 3rd: roof:
 Maximum span: 1st floor: 2nd: 3rd: roof:
 If one story building with masonry walls, thickness of walls? height?

IF A GARAGE

No. cars now accommodated on same lot: to be accommodated: number commercial cars to be accommodated:
 Will automobile repairing be done other than minor repairs to cars habitually stored in the proposed building?

APPROVALS BY: DATE
 BUILDING INSPECTION—PLAN EXAMINER:
 ZONING:
 BUILDING CODE:
 Fire Dept.:
 Health Dept.:
 Others:

MISCELLANEOUS
 Will work require disturbing of any tree on a public street?
 Will there be in charge of the above work a person competent to see that the State and City requirements pertaining thereto are observed?

Signature of Applicant: [Signature] Phone #: [Redacted]
 Type Name of above: [Redacted] for Agri Tech Systems Inc. Other:
 and Address:

FIELD INSPECTOR'S COPY APPLICANT'S COPY OFFICE FILE COPY



RECEIVED
 OCT 22 1986

DEPT. OF BUILDING INSPECTIONS
 CITY OF PORTLAND



FEATURES:

- Two or four zone models
- Class "B" initiating circuits with subsequent alarm
- Low power consumption
 - 028 A DC @ 2 zones
 - 035 A DC @ 4 zones
- Alarm and trouble indication by zone
- Class "B" signal circuit, 1.75A, 24VDC
- Filtered power supply, 24VDC, 2.75A
- Integral battery charger
- Supervised battery connection
 - Polarity Reversal for Remote Station Signaling
- Diagnostic visual indicators
 - ground fault detection (positive & negative)
 - operating power fault
 - signal circuit fault (open and/or short)
- Built-in lightning and transient protection
- Uses FCI Model #CPD-7021, PSD-7111/7112 SBS-1000 two wire smoke detectors
- Audible and visual system trouble indication
- Trouble silence switch with ringback
- Supervised remote zone annunciation outputs
- Form "C" alarm dry contacts
- Form "C" trouble dry contacts

The SBP Series Fire Alarm Control Panels, available in either 2 or 4 zone models, are U.L. Listed and comply with the requirements of UL 864 and NFPA 72A, C & D. These control panels utilize state-of-the-art technology to assure long life, low power consumption and reliable operation. There is lightning and

transient protection on all input terminals. The SBP-2 (4) may use FCI U.L. Listed N.O. initiating devices, FCI Model #CPD-7021, PSD 7111/7112 and SBS-1000 two wire smoke detectors, and FCI U.L. Listed polarized signaling devices rated 21-31 VDC.

MODEL	DESCRIPTION	STANDBY POWER REQUIRED SUPERVISORY	ALARM +
SBP-2	2 - Zone Control	.028 A DC	.158** A DC
S3P-4	4 - Zone Control	035 A DC	240** A DC

+ EXCLUDING SIGNALS
 ** INCLUDES RZA

SBP SERIES

Fire Control Instruments, Inc. Newton, MA, U.S.A.

Complies With NFPA

- 72A Local Signaling Systems
- 72C Remote Station Signaling Systems
- 72D Proprietary Signaling Systems

Types Of Signaling Service

- 1) Manual Fire Alarm
- 2) Automatic Fire Detection Alarm
- 3) Waterflow Alarm
- 4) Automatic Smoke Alarm
- 5) Non-Coded Operation

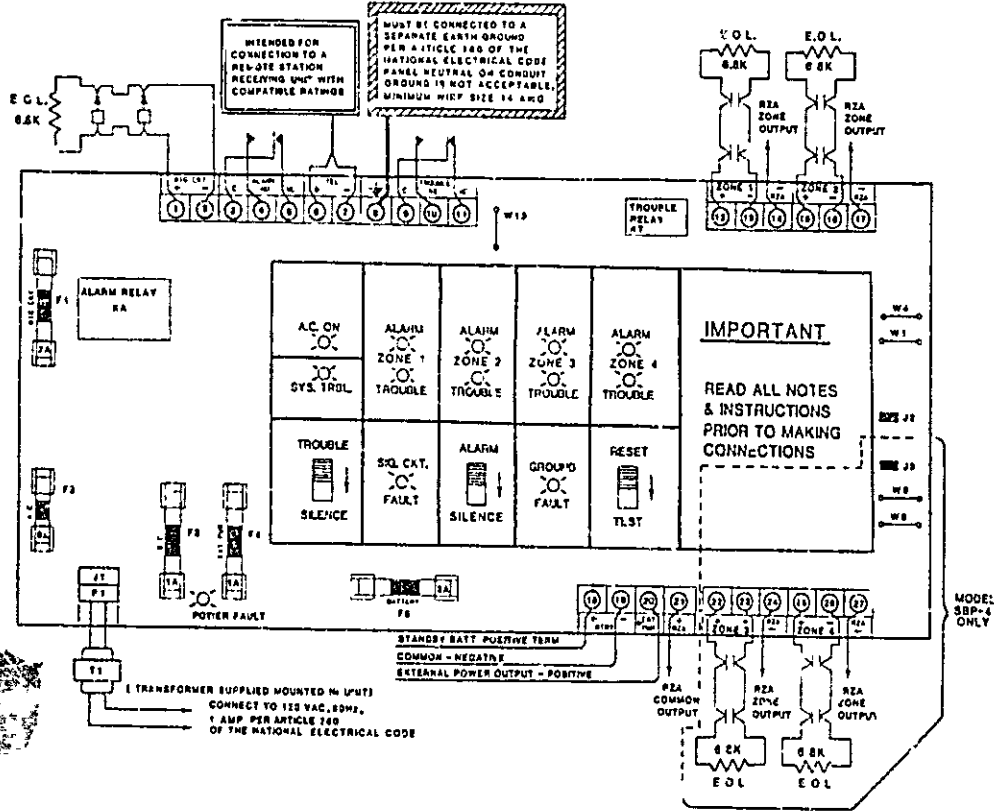

Fire Control Instruments, Inc.

Company of Kidde, Inc.

KIDDE

269 Grove Street • Newton, MA 02166 • USA • (617) 965-2010 • Telex: 94-8212

BUILDING PERMIT 118

DATE: 10-27-86
ADDRESS: 62 Fore St
REASON FOR PERMIT: Fire Alar

BUILDING OWNER: Resident Assoc
CONTRACTOR: Fairman Electric
PERMIT APPLICANT: Neal Fairman
APPROVED: VC DENIED _____

CONDITION OF APPROVAL OR DENIAL:

- 1) This installation at NFPA 72 require
- 2) The enclosed forms before the Permit can be issued.

Z

FOR PERMITS
INSPECTION
INSTALLATIONS

Name: _____
electrical inst
Electrical Code

ADDRESS: _____

_____ ft. TC

(strip) TOTAL

dry _____ TO

Water Heaters
Disposals
Dishwashers
Compressors
Others (denote)

_____ amps and un
der 30 amps _____

INSTALLATIONS
T _____ DO _____
TOTAL _____

Call _____

SIGNATURE OF
2. R. B.

Leon R. Borne

WHITE

CANARY

GREEN

FIRE CONTROL INSTRUMENTS
 Quincy, MA 02168
 617-452-1212

BULLETIN S-300/0182 
 AUDIO VISUAL & VISUAL
 FIRE ALARM SIGNALS



Model V-33

Model V-33 signals have a cylindrical stainless steel front panel with a combination of mounting options for the word "FIRE" in white lettering. The bulbs are protected by a thermoplastic lens.

Surface back box for "EXAN" front for either unit or surface mount.

Signal and signal flasher back box for AV-32 surface back box for V-33 surface back box for weatherproof back box for V-33 surface back box for weatherproof back box for V-33.

operating vol AC @ 10W

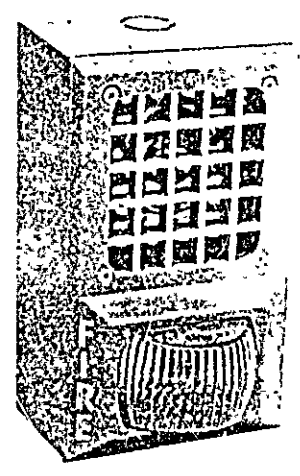
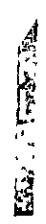

Model AV-32

Model AV-32 signals have a built-in speaker. In the AV-32 signal, the standard front panel is made from thermoplastic.

Match-form a back box for either unit or surface mount.

Signal and signal flasher back box for AV-32 surface back box for V-33 surface back box for weatherproof back box for V-33.

- 24VDC

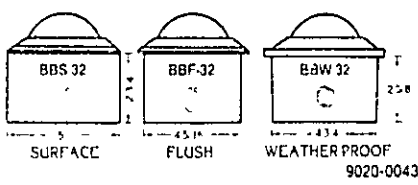
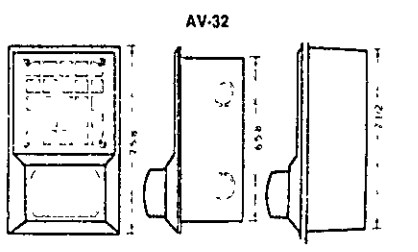
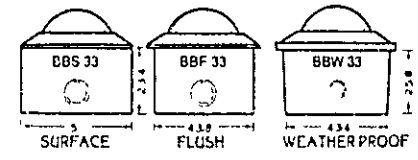
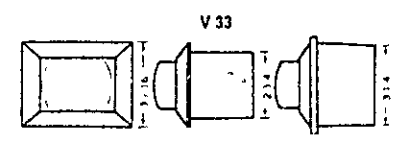

9020-0043

FCI FIRE CONTROL INSTRUMENTS, INC.
Subsidiary of Kidde, Inc.
KIDDE

269 Grove Street • Newton, MA 02188 • USA
(617) 965-2010 • Telex: 94-9212

BULLETIN D670/0684

MS-6
NON-CODED MANUAL
FIRE ALARM STATION



FEATURES:

- U L Listed
- Keylock for Test and Reset
- Positive Indication of Operation
- Surface or Semi-Flush Mounting
- Shock and Vibration Resistant
- Optional Terminal Block

DESCRIPTION:
MS-6

The MS-6 series manual Fire Alarm Station is a non-coded single-action device which may be utilized for a variety of emergency signaling applications. The attractive red MS-6 series station is constructed of rugged aluminum with a key reset switch for positive resetting action.

OPERATION:

The Model MS-6 station is operated by pulling the actuation door forward which transfers the alarm switch. The actuation door is now locked in the readily observable "alarm" position. To reset the MS-6, a key (which is common common to the FCI fire alarm control cabinet) must be inserted and turned 1/4 turn clockwise, opening the station. Closing the station resets the alarm switch automatically.



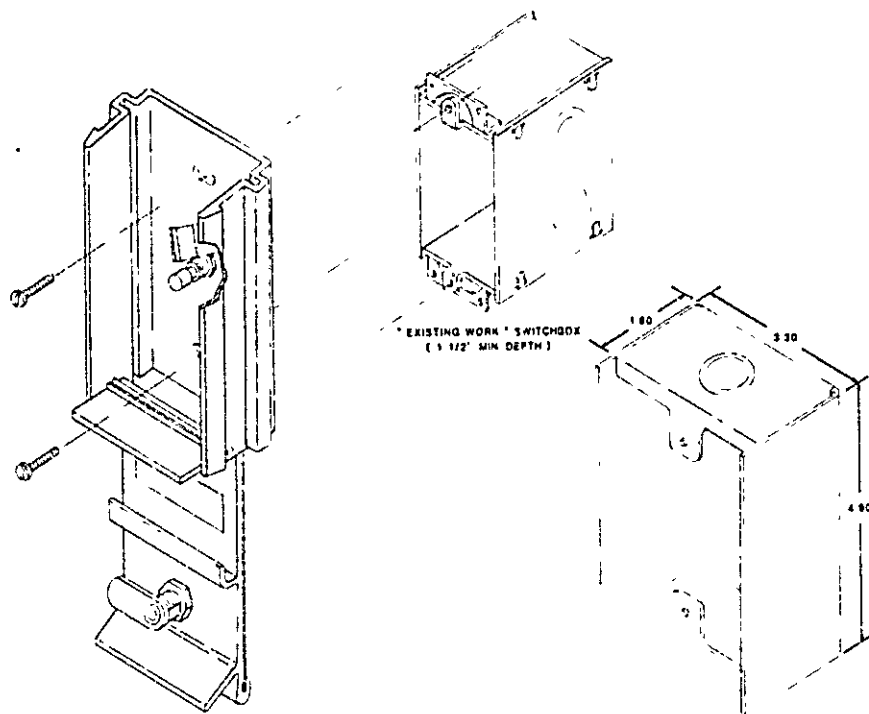

8000040

MODEL BB-2 SURFACE BACKBOX

SPECIFICATIONS:

Material: 6063/T5 aluminum
 Finish: Body — red electrostatic epoxy
 Door — clear anodize
 Switch: Type — push button
 Contact material — silver plated copper
 Contact ratings — 0.5 amp max @ 30 VDC (Resistive)
 1.5 amp max @ 125 VAC
 Dielectric breakdown — > 1000 VRMS
 Dimensions: Body — 5"H x 3.4"W x 1.5"D
 Overall — 5"H x 3.4"W x 2.8"D

ORDERING INFORMATION:

MODEL #	PART #	DESCRIPTION
MS-6	1100-0632	Single Action Fire Alarm Station
MS-6T	1100-0633	Single Action Fire Alarm Station W/Terminals



Fire Control Instruments, inc.

KIDDE

269 Gray Street • Newton, MA 02466 • USA • (617) 965-2010 • Telex: 94-8212

PERMIT ISSUED

APPLICATION FOR PERMIT

001574

OCT 29 1986

B.O.C.A. USE GROUP
B.O.C.A. TYPE OF CONSTRUCTION
ZONING LOCATION PORTLAND, MAINE Oct. 22, 1986

City of Portland

To the CHIEF OF BUILDING & INSPECTION SERVICES, PORTLAND, MAINE

The undersigned hereby applies for a permit to erect, alter, repair, demolish, move or install the following building, structure, equipment or change use in accordance with the Laws of the State of Maine, the Portland B.O.C.A. Building Code and Zoning Ordinance of the City of Portland with plans and specifications, if any, submitted herewith and the following specifications:

LOCATION ... 62 Fore Street ... Fire District #1 [] #2 []
1 Owner's name and address Agritech System, Inc. - 58 Fore St. - 04101 ... Telephone ...
2 Lessee's name and address ... Telephone ...
3 Contractor's name and address Favreau Electric - 37 Jordan Ave. - Brunswick - Telephone 725-2005 ...
Proposed use of building Laboratory Use ... No. of sheets ...
Last use ... same ... No. families ...
Material ... No. stories ... Heat ... Style of roof ... Roofing ...
Other buildings on same lot ...
Estimated contractual cost \$ 2,500.00 ... Appeal Fees \$...
FIELD INSPECTOR - Mr. ... @ 775-5451 ... Base Fee ...
Late Fee ...

TOTAL \$ 35.00

To install fire alarm system, as per plan.

PERMIT ISSUED
WITH LETTER

ISSUE PERMIT TO: P.O. BOX 598, Brunswick, Maine 04011 - Favreau Elec.

NOTE TO APPLICANT: Separate permits are required by the installers and subcontractors of heating, plumbing electrical and mechanicals

DETAILS OF NEW WORK

Is any plumbing involved in this work? ... Is any electrical work involved in this work? ... elec. yes
Is connection to be made to public sewer? ... If not, what is proposed for sewage? ...
Has septic tank notice been sent? ... Form notice sent? ...
Height average grade to top of plate ... Height average grade to highest point of roof ...
Size, front ... depth ... No. stories ... solid or filled land? ... earth or rock? ...
Material of foundation ... Thickness, top ... bottom ... cellar ...
Kind of roof ... Rise per foot ... Root covering ...
No. of chimneys ... Material of chimneys ... of lining ... Kind of heat ... fuel ...
Framing Lumber - Kind ... Dressed or full size? ... Corner posts ... Sills ...
Size Girder ... Columns under girders ... Size ... Max. on centers ...
Joists and rafters 1st floor ... 2nd ... 3rd ... roof ...
On centers 1st floor ... 2nd ... 3rd ... roof ...
Max. span 1st floor ... 2nd ... 3rd ... roof ...
If one story building with masonry walls, thickness of walls? ... height?

IF A GARAGE

No. cars now accommodated on same lot ... to be accommodated ... number commercial cars to be accommodated ...
Will automobile repairing be done other than minor repairs to cars habitually stored in the proposed building?

APPROVALS BY DATE MISCELLANEOUS
BUILDING INSPECTION PLAN EXAMINER ... Will work require disturbing of any tree on a public street? ...
ZONING ... Will there be in charge of the above work a person competent
BUILDING CODE ... to see that the State and City requirements pertaining thereto
Fire Dept. ... are observed? YES ...
Health Dept. ...
Others ...

Signature of Applicant Neal H. Favreau Phone # ...

Type Name of above Neal Favreau for Agritech System, Inc. 1 [] 2 [] 3 [] 4 []

Other ...
and Address ...

10

PERMIT ISSUED
WITH LETTER

APPLICANT'S COPY

OFFICE FILE COPY



APPLICATION FOR PERMIT
DEPARTMENT OF BUILDING INSPECTIONS SERVICES
ELECTRICAL INSTALLATIONS

3/5/87 DK

Date Aug 11, 19 86
 Receipt and Permit number D 24414

To the CHIEF ELECTRICAL INSPECTOR, Portland, Maine:

The undersigned hereby applies for a permit to make electrical installations in accordance with the laws of Maine, the Portland Electrical Ordinance, the National Electrical Code and the following specifications:

LOCATION OF WORK: 62 Fore St. - entire bldg.

OWNER'S NAME: Agritech System INC. ADDRESS: 58 Fore St.

OUTLETS:	414	FEES	55.70
Receptacles	214 Switches 77 Plugmold 76 ft. TOTAL 567	X88X88	
FIXTURES: (number of)			
Incandescent	Flourescent 389 (not strip) TOTAL 389	328	40.90
Strip Flourescent	ft.		
SERVICES:			
Overhead	Underground	Temporary	TOTAL amperes
METERS: (number of)			
MOTORS: (number of)			
Fractional			
1 HP or over	10		10.00
RESIDENTIAL HEATING:			
Oil or Gas (number of units)			
Electric (number of rooms)			
COMMERCIAL OR INDUSTRIAL HEATING:			
Oil or Gas (by a main boiler)			
Oil or Gas (by separate units)			
Electric Under 20 kws	Over 20 kws		
APPLIANCES (number of)			
Ranges	Water Heaters		
Cook Tops	Disposals		
Wall Ovens	Dishwashers		
Dryers	Compactors		
Fans	Others (denote)		
TOTAL			
MISCELLANEOUS: (number of)			
Branch Panels	2		2.00
Transformers	2		4.00
Air Conditioners Central Unit	4		20.00
Separate Units (windows)			
Signs 20 sq. ft and under			
Over 20 sq ft			
Swimming Pools Above Ground			
In Ground			
Fire/Burglar Alarms Residential			
Commercial	1		5.00
Heavy Duty Outlets, 220 Volt (such as welders) 30 amps and under			
over 30 amps			
Circus, Fairs, etc.			
Alterations to wires			
Repairs after fire			
Emergency Lights, battery			
Emergency Generators	1		5.00

INSTALLATION FEE DUE: _____
 FOR ADDITIONAL WORK NOT ON ORIGINAL PERMIT . . . DOUBLE FEE DUE: _____
 FOR REMOVAL OF A "STOP ORDER" (304-16 b) . . . _____
 TOTAL AMOUNT DUE: 142.50

INSPECTION:
 Will be ready on _____, 19__ ; or Will Call XX
 CONTRACTOR'S NAME: Favreau Elec
 ADDRESS: 37 Jordan Ave. Brunswick
 TEL.: 725-211 2005
 MASTER LICENSE NO.: 03538 SIGNATURE OF CONTRACTOR: Neal H. Favreau
 LIMITED LICENSE NO.: _____

INSPECTOR'S COPY — WHITE
 OFFICE COPY — CANARY
 CONTRACTOR'S COPY — GREEN

ELECTRICAL INSTALLATIONS —

Permit Number 24414

Location 62 Fore St

Owner Agitech Systems

Date of Permit 8/11/86

Final Inspection 3/5/87

By Inspector O. Puccio

Permit Application Register Page No. 179

INSPECTIONS: Service _____ by _____

Service called in _____

Closing-in 9/27/86 by Puccio

PROGRESS INSPECTIONS: 9/26/86 _____ 1 _____

10/29/86 _____ 1 _____

3/5/87 _____ 1 _____

_____ 1 _____

_____ 1 _____

_____ 1 _____

DATE:	REMARKS:
<u>9/26/86</u>	<u>wires not crimped or spliced, on tag left</u>
<u>10/29/86</u>	<u>Closing office for environmental office</u>
<u>11/12/86</u>	<u>Final for offices, permit will be presented for occupancy by school office</u>
<u>11/12/86</u>	<u>Panelboards & Receptacles wires need to be placed</u>
<u>3/5/87</u>	<u>Ok for C of O Entire building</u>

FNL



APPLICATION FOR PERMIT
 DEPARTMENT OF BUILDING INSPECTIONS SERVICES
 ELECTRICAL INSTALLATIONS

58 Fore St

Date March 3, 19 88
 Receipt and Permit number 22911

To the CHIEF ELECTRICAL INSPECTOR, Portland, Maine:

The undersigned hereby applies for a permit to make electrical installations in accordance with the laws of Maine, the Portland Electrical Ordinance, the National Electrical Code and the following specifications:

LOCATION OF WORK: Commercial Street - BIW *58 Fore St*
 OWNER'S NAME: BIW ADDRESS: same FEES

OUTLETS: Receptacles 12 Switches 4-disc Plugmold _____ ft. TOTAL 16 3.00

FIXTURES: (number of) Incandescent _____ Fluorescent _____ (not strip) TOTAL _____
 Strip Fluorescent: _____ ft.

SERVICE: Overhead _____ Underground _____ Temporary _____ TOTAL amperes _____

MOTORS (number of) _____
 Fractional _____
 1 HP. or over _____

RESIDENTIAL HEATING: Oil or Gas (number of units) _____
 Electric (number of rooms) _____

COMMERCIAL OR INDUSTRIAL HEATING: Oil or Gas (by a main boiler) _____
 Oil or Gas (by separate units) _____
 Electric Under 20 kws _____ Over 20 kws _____

APPLIANCES: (number of)
 Ranges _____ Water Heaters _____
 Cook Tops _____ Disposals _____
 Wall Ovens _____ Dishwashers _____
 Dryers _____ Compactors _____
 Fans _____ Others (denote) _____

MISCELLANEOUS: (number of)
 Branch Panels _____
 Transformers _____
 Air Conditioners Central Unit _____
 Separate Units (windows) _____
 Signs 20 sq. ft. and under _____
 Over 20 sq. ft. _____
 Swimming Pools Above Ground _____
 In Ground _____
 Fire/Burglar Alarms Residential _____
 Commercial _____
 Heavy Duty Outlets, 220 Volt (such as welders) 30 amps and under _____
 over 30 amps _____
 Circus, Fairs, etc. _____
 Alterations to wires _____
 Repairs after fire x-Bldg. #5 - repair on existing wiring. 3.00
 Emergency Lights, battery _____
 Emergency Generators _____

FOR ADDITION/ FOR REMOVAL: WORK NOT ON ORIGINAL PERMIT DOUBLE FEE DUE: _____
 "STOP ORDER" (304-18.b) TOTAL AMOUNT DUE: 6.00

INSPECTION: Will be ready on _____, 19____; or Will Call X
 CONTRACTOR'S NAME: Mid Maine Electric
 ADDRESS: Box 1850 Litchfield
 TEL: 268-4554
 MASTER LICENSE NO: 03331 SIGNATURE OF CONTRACTOR: *[Signature]*
 LIMITED LICENSE NO: _____

INSPECTOR'S COPY — WHITE
 OFFICE COPY — CANARY
 CONTRACTOR'S COPY — GREEN

PLUMBING APPLICATION

Department of Human Services
Division of Health Engineering
(207) 259-3626

PROPERTY ADDRESS

Town Or Plantation: Portland

Street: Fore St

Subdivision Lot #: 58

PROPERTY OWNERS NAME

Last: SPRAGUE First: THOMAS

Applicant Name: Th. Portland Co.

Mailing Address of Owner/Applicant (If Different): 58 Fore St Portland

PERMIT # 2,765 PERMIT FEE 361 Double Fee Charged

Application # 62,24,88 L.P.I. # 123

For [Signature]

Owner/Applicant Statement

I certify that the information submitted is correct to the best of my knowledge and understand that any falsification is reason for the Local Plumbing Inspector to deny a Permit.

[Signature] Date: 1/24/88

Signature of Owner/Applicant

Condition: Inspection Required

Place brackets in the installation authorized above and found to be in compliance with the Maine Plumbing Rules.

Local Plumbing Inspector Signature: _____ Date Approved: MAR 23 1988

PERMIT INFORMATION

This Application is for:

- NEW PLUMBING
- RELOCATED PLUMBING

Type Of Structure To Be Served:

- SINGLE FAMILY DWELLING
- MODULAR OR MOBILE HOME
- MULTIPLE FAMILY DWELLING
- OTHER - SPECIFY: _____

Plumbing To Be Installed By:

- MASTER PLUMBER
- JOURNED APPRENTICE
- HOUSING DEALER/MECHANIC
- PUBLIC UTILITY EMPLOYEE
- PROPERTY OWNER

License # 1741

Hook-Up & Piping Relocation Maximum of 1 Hook-Up	Number	Column 2	Number	Column 1
		Type of Fixture		Type of Fixture
<p>2</p> <p>HOOK-UP: to public sewer in those cases where the connection is not regulated or inspected by the local Sanitary District.</p> <p>OR</p> <p>HOOK-UP: to an existing subsurface water disposal system.</p> <p>INSTALLATION of sanitary piping without</p>		Hosebibb / Silcock		Sink (and Shower)
		Floor Drain	2	Shower (Separate)
		Urinal	2	Sink
		Drinking Fountain		W.C. Stand
		Indirect Waste	2	Water Closet (Toilet)
		Water Treatment Softener, Filter, etc.		W.C. Stand
		Grease/Oil Separator		Water Closet
		Dental Cuspidor		Water Closet
		Bidet		Water Closet
		Other	2	Water Closet
Number of Hook-Ups & Relocations				
Hook-Up & Relocation Fee		Fixtures (Subtotal) Column 2		Subtotal Column 1

SEE PERMIT FEE SCHEDULE FOR CALCULATING FEE

8	87
24	12
36	

PERMIT # 253 CITY OF Portland BUILDING PERMIT APPLICATION

Please fill out any part which applies to job. Proper plans must accompany form.

Owner: Portland Yacht Services
 Address: 58 Fore Street Portland, ME 04101 774-1067
 LOCATION OF CONSTRUCTION: 58 Fore Street
 CONTRACTOR: _____ SUBCONTRACTORS: _____
 ADDRESS: _____

Est. Construction Cost: 100 Type of Use: Boat Repair/office
 Per Use: Light Manufacturing/office
 Building Dimensions: W: _____ Sq. Ft. # Stories: _____ Lot Size: _____
 Is Proposed Use: Seasonal Condominium _____ Apartment _____

Conversion - Explain change of use from lt. manufacturing/office to _____
COMPLETE ONLY IF THE NUMBER OF UNITS WILL CHANGE boat repair/offices, etc.
 Residential Buildings Only: _____ # of Dwelling Units _____
 # of Dwelling Units _____ # of New Dwelling Units _____

Foundations:
 1. Type of Soil: _____
 2. Set Backs - Front _____ Rear _____ Side(s) _____
 3. Footings Size: _____
 4. Foundation Size: _____
 5. Other: _____

Floor:
 1. Sills Size: _____ Sills must be anchored
 2. Girder Size: _____
 3. Lally Column Spacing: _____ Size: _____
 4. Joists Size: _____ Spacing 16" O.C.
 5. Bridging Type: _____ Size: _____
 6. Floor Sheathing Type: _____ Size: _____
 7. Other Material: _____

Exterior Walls:
 1. Studding Size: _____ Spacing _____
 2. No. Windows: _____
 3. No. Doors: _____
 4. Header Sizes: _____ Span(s) _____
 5. Bracing: _____ Yes _____ No _____
 6. Corner Posts Size: _____
 7. Insulation Type: _____ Size: _____
 8. Sheathing Type: _____
 9. Siding Type: _____ Weather Exposure _____
 10. Masonry Materials: _____
 11. Metal Materials: _____

Interior Walls:
 1. Studding Size: _____ Spacing _____
 2. Header Size: _____ Span(s) _____
 3. Wall Covering Type: _____
 4. Fire Wall If Required: _____
 5. Other Materials: _____

White-Tax Assessor

Yellow-GPCOG

MAP # _____ LOT # _____
For Official Use Only

Date: March 11, 1988 Subdivision: Yes / No
 Inside Foundation: _____ Name: _____
 Ridge Code: _____ L.A. _____
 Three Level: _____ Block _____
 Estimated Cost: _____ Permit Expiration: _____
 Value of Property: _____ Ownership: _____
 Per: 253/2 Public _____ Private _____

Ceiling:
 1. Ceiling Joists Size: _____ Spacing _____
 2. Ceiling Sheathing Size: _____
 3. Type Ceiling: _____ Size: W/RT 25-394
 4. Insulation Type: _____
 5. Ceiling Height: _____

Roof:
 1. Truss or Rafter Size: _____
 2. Sheathing Type: _____
 3. Roof Covering Type: _____
 4. Other: _____
 Type: _____ Number of Fire Places _____

Heating:
 Type of Heat: _____
 Electrical: _____ Service Entrance Size: _____ Smoke Detector Required: Yes No

Plumbing:
 1. Approval of soil test if required: Yes No
 2. No. of Tubs or Showers: _____
 3. No. of Lavatories: _____
 4. No. of Sinks: _____
 5. No. of Other Fixtures: _____

Swimming Pools:
 1. Type: _____
 2. Pool Size: _____
 3. Must conform to National Electrical Code and State Law.

Zoning:
 District: Street Frontage Reg. Provided _____
 Required Setbacks: Front _____ Back _____ Side _____

Review Required:
 Zoning Board Approval: Yes No Date: _____
 Planning Board Approval: Yes No Date: _____
 Conditional Use: _____ Variance: _____ Site Plan: _____
 Shore and Floodplain Mgmt: _____ Special Exception: _____
 Other: _____ (Explain) _____
 Date Approved: _____

Permit Received By: LYDIA BENOFF
 Signature of Applicant: [Signature] Date: 3/11/88
 Signature of CEO: PHILIP SPRAGUE, JR. Date: _____
 Inspection Dates: _____ White Tag - CEO _____
 © Copyright GPCOG 1987

PERMIT # 231 CITY OF Portland BUILDING PERMIT APPLICATION MAP # LOT#
 Please fill out any part which applies to job. Proper plans must accompany form.

Owner Phineas Sprague
 Address Black Point Rd. Scarborough 04074 883-5176
 LOCATION OF CONSTRUCTION 58 Fore Street
 CONTRACTOR *Phineas Sprague Jr. 58 Fore St.* SUBCONTRACTORS:
 Est. Construction Cost: Type of Use: Storage/Lt. manufacturing
 Past Use:
 Building Dimensions L W Sq. Ft. # Stories Lot Size
 Is Proposed Use: Seasonal Condominium Apartment
 Conversion - Explain Permit for boat shop:
COMPLETE ONLY IF THE NUMBER OF UNITS WILL CHANGE
 # Of Dwelling Units # Of New Dwelling Units

Foundation:
 1. Type of Soil:
 2. Set Backs - Front Rear Side(s)
 3. Footings Size:
 4. Foundation Size:
 5. Other

Floor:
 1. Sills Size: Sills must be anchored.
 2. Girders Size:
 3. Lally Column Spacing: Size:
 4. Joist's Size: Spacing 16" O.C.
 5. Bridging Type: Size:
 6. Floor Sheathing Type: Size:
 7. Other Material

Exterior Walls:
 1. Studding Size Spacing
 2. No. windows
 3. No. Doors
 4. Header Size Yes No Spacing
 5. Bracing: Yes No Spacing
 6. Corner Posts Size
 7. Insulation Type Size
 8. Sheathing Type Size
 9. Siding Type Weather Exposure
 10. Masonry Materials
 11. Metal Materials

Interior Walls:
 1. Studding Size Spacing
 2. Header Size Spacing
 3. Wall Covering Type
 4. Fire Wall if required
 5. Other Materials

White-Tax Assessor Yellow-GPCOG

For Official Use Only

Date: March 9 1988
 Inside Fire Limits: Yes / No
 Block: MAP 18 388
 Lot: MAP 18 388
 Time Limit: _____
 Estimated Cost: _____
 Value: _____
 Fee: 225
 Name: _____
 Subdivision: _____
 Block: _____
 Lot: _____
 Permit Expiration: _____
 Ownership: _____
 Public: _____
 Private: _____

Ceiling:
 1. Ceiling Joists Size:
 2. Ceiling Strapping Size Spacing
 3. Tyre Ceiling: MAP 18 388
 4. Insulation Type Size
 5. Ceiling Height: _____

Roof:
 1. Truss or Rafter Size Span
 2. Sheathing Type Size
 3. Roof Covering Type Size
 4. Other

Chimneys:
 Type: _____ Number of Fire Places _____

Heating:
 Type of Heat: _____

Electrical:
 Service Entrance Size: _____ Smoke Detector Required Yes No

Plumbing:
 1. Approval of soil test if required Yes No
 2. No. of Tubs or Showers
 3. No. of Flushes
 4. No. of Lavatories
 5. No. of Other Fixtures

Swimming Pools:
 1. Type: _____ Square Footage _____
 2. Pool Size: _____
 3. Must conform to National Electrical Code and State Law

Zoning:
 District: _____ Street Frontage Req. _____ Provided _____
 Required Setbacks: Front _____ Back _____ Side _____
 Review Required: _____

Zoning Board Approval: Yes No Date: _____
 Planning Board Approval: Yes No Date: _____
 Conditional Use: _____ Variance: _____ Subdivision _____
 Shore and Floodplain Mgmt. _____ Special Exception _____
 Other: _____ (Explain) _____
 Date Approved: _____

Permit Received By: *Phineas Sprague Jr.* Date: 3/9/88

Signature of Applicant: _____ Date: _____

Signature of CEO: Phineas Sprague Jr. Date: _____

Inspection Dates: _____

PERMIT # 1-02688 TOWN OF Portland BUILDING PERMIT APPLICATION

MAP # _____ LOT# _____

Please fill out any part which applies to job. Proper plans must accompany form.

Owner: W. Sprague - Portland Company
 Address: 58 Fore St., Portland, ME 04101
 LOCATION OF CONSTRUCTION: 58 Fore Street - 1st. Fl.
 CONTRACTOR: Maine Marine Diesels SUBCONTRACTORS: 773-4618
 ADDRESS: P. O. Box 857, Portland, ME 04104

DATE: Nov. 13, 1989
 INSULATED: _____
 BLDG CODE: _____
 TIME LIMIT: _____
 ESTIMATE COST: \$500.00
 VALUE: _____
 FEE: \$25.00

Subdivision: _____
 Name: _____
 Date: Nov 13 1989
 Public: _____
 Owner: City of Portland

PERMIT ISSUED

Est. Construction Cost: \$600.00 Type of Use: Utility shed inside Comm. Bldg.
 Part Use: _____

Building Dimensions L _____ W _____ Sq. Ft. _____ # Stories: _____ Lot Size: _____
 Is Proposed Use: _____ Seasonal _____ Condominium _____ Apartment _____
 Conversion - Explain: To construct utility shed for toxic supplies, 21'x22', 8'9" high,

COMPLETE ONLY IF THE NUMBER OF UNITS WILL CHANGE as per plan.
 Residential Buildings Only: _____
 # Of Dwelling Units: _____ # Of New Dwelling Units: _____

Foundation:
 1. Type of Soil: _____
 2. Set Backs - Front _____ Rear _____ Side(s) _____
 3. Footings Size: _____
 4. Foundation Size: _____
 5. Other: _____

Floor:
 1. Sills Size: _____ Sills must be anchored.
 2. Girder Size: _____ Size: _____
 3. Lally Column Spacing _____ Size: _____ Spacing 16" O.
 4. Joists Size: _____ Size: _____
 5. Bridging Type: _____ Size: _____
 6. Floor Sheathing Type: _____ Size: _____
 7. Other Material: _____

Exterior Walls:
 1. Studding Size _____ Spacing _____
 2. No. windows _____
 3. No. Doors _____ Span(s) _____
 4. Header Sizes _____
 5. Bracing Yes _____ No _____
 6. Corner Posts Size _____
 7. Insulation Type _____ Size _____
 8. Sheathing Type _____ Size _____
 9. Siding Type _____ Weather Exposure _____
 10. Masonry Materials _____
 11. Metal Materials _____

Interior Walls:
 1. Studding Size _____ Spacing _____
 2. Header Sizes _____ Span(s) _____
 3. Wall Covering Type _____
 4. Fire Wall if required _____
 5. Other Materials _____

Ceiling:
 1. Ceiling Joists Size: _____ Spacing _____
 2. Ceiling Strapping Size _____ Spacing _____
 3. Type Ceilings: _____ Size _____
 Insulation Type _____
 Ceiling Height: _____

Roof:
 1. Truss or Rafter Size _____ Span _____ Size _____
 2. Sheathing Type _____
 3. Roof Covering Type _____
 4. Other _____

Chimneys:
 Type: _____ Number of Fire Places: _____

Heating:
 Type of Heat: _____

Electrical:
 Service Entrance Size: _____ Smoke Detector Required Yes _____ No _____

Plumbing:
 1. Approval of soil test if required Yes _____ No _____
 2. No. of Tubs or Showers _____
 3. No. of Flushes _____
 4. No. of Lavatories _____
 5. No. of Other Fixtures _____

Swimming Pools:
 1. Type: _____ Square Footage _____
 2. Pool Size: _____
 3. Must conform to National Electrical Code and State Law

Zoning:
 District: _____ Street Frontage Req. _____ Provided _____ Side _____
 Required Setbacks: Front _____ Back _____ Side _____

Review Required: interior only
 Zoning Board Approval: Yes _____ No _____ Date: _____
 Planning Board Approval: Yes _____ No _____ Date: _____
 Conditional Use: _____ Variance _____ Site Plan _____ Subdivision _____
 Shore and Floodplain Mgmt. _____ Special Exception _____
 Other (Explain): _____
 Date Approved: 11-27-89

Permit Received By: Joyce M. Rinaldi Date: _____

Signature of Applicant: _____ Date: _____
 Signature of CEO: _____ Date: _____
 Inspection Dates: _____

PERMIT ISSUED
WITH LETTER

White-Tax Assessor Yellow-GPCOG White Tag - CEO
177 MA. Addat Copyright GPCOG 1987

PLOT PLAN

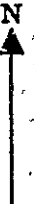

FEES (Breakdown From Front)

Base Fee \$ 25.00	_____
Subdivision Fee \$	_____
Site Plan Review Fee \$	_____
Other Fees \$	_____
(Explain)	_____
Late Fee \$	_____

Type	Inspection Record	Date
_____	_____	____/____/____
_____	_____	____/____/____
_____	_____	____/____/____
_____	_____	____/____/____
_____	_____	____/____/____

COMMENTS 11-30-89 - WIP/OK. Frame, head, supports. RA
12-19-89 - OK. RA
3-23-90 - OK RA

Signature of Applicant _____ Date _____



CITY OF PORTLAND, MAINE

339 CONGRESS STREET
PORTLAND, MAINE 04101
(207) 874-8300

DEPARTMENT OF PLANNING & URBAN DEVELOPMENT

November 29, 1989

Maine Marine Diesel
P.O. Box 857
Portland, Maine 04104

Re: 58 Fore Street, Portland, Maine

Dear Sir:

Your application to construct a utility shed 21' X 22' has been reviewed and a permit is herewith issued subject to the following requirements:

- 1.) Building sprinkler system shall be modified to provide full protection of the space to be constructed. All sprinkler work to be done in accordance with N.F.P.A. #13 and building code permit.
- 2.) Doors for the utility shed to be in accordance with N.F.P.A. 101 Section 5-2.1.

If you have any questions regarding these requirements, please do not hesitate to contact this office.

Sincerely,

P. Samuel Hoffses
Chief of Inspection Services

cc: Lt. Garroway, Portland Fire Department

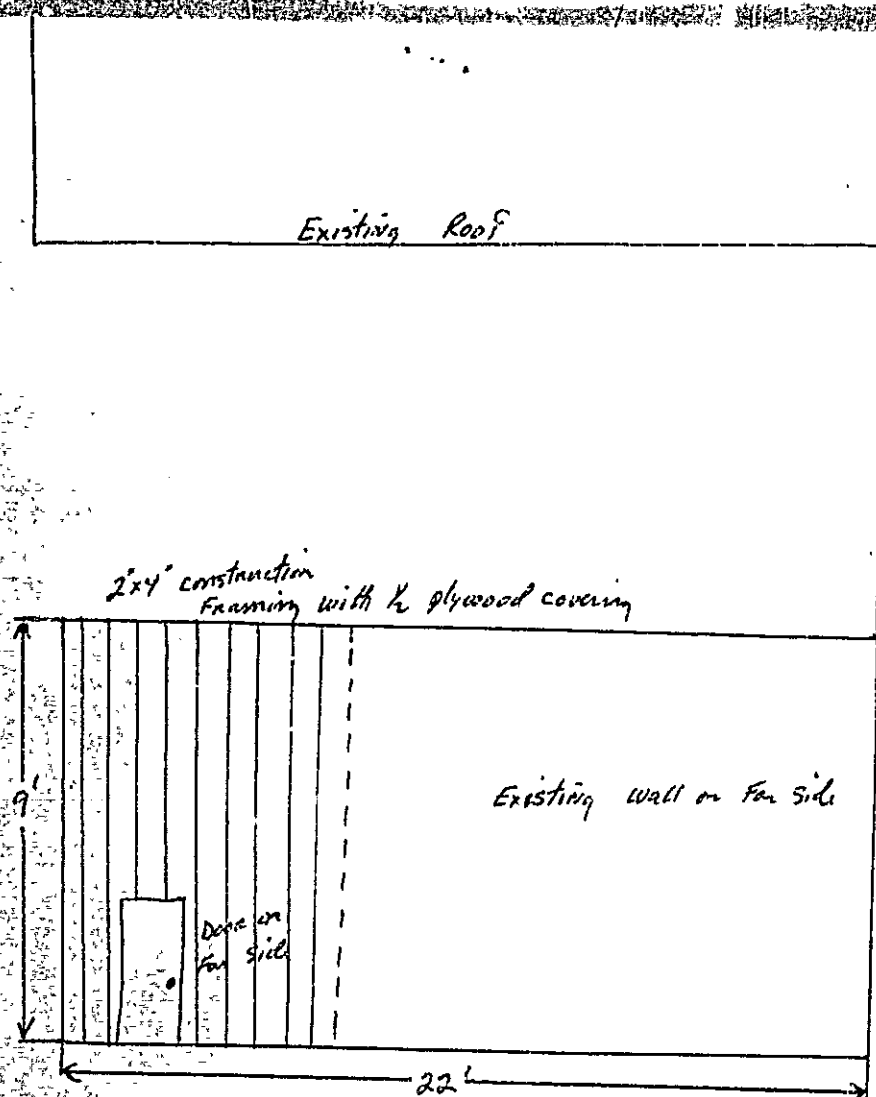

Existing
wall
Brick

overhead will be 2x10
12" on center construction
with 3/4" plywood on top

RECEIVED

NOV 13 1989

DEPT. OF BUILDING INSPECTION
CITY OF PORTLAND

UTILITY ROOM
Plan for walls & overhead
58 Fore St. Building #4

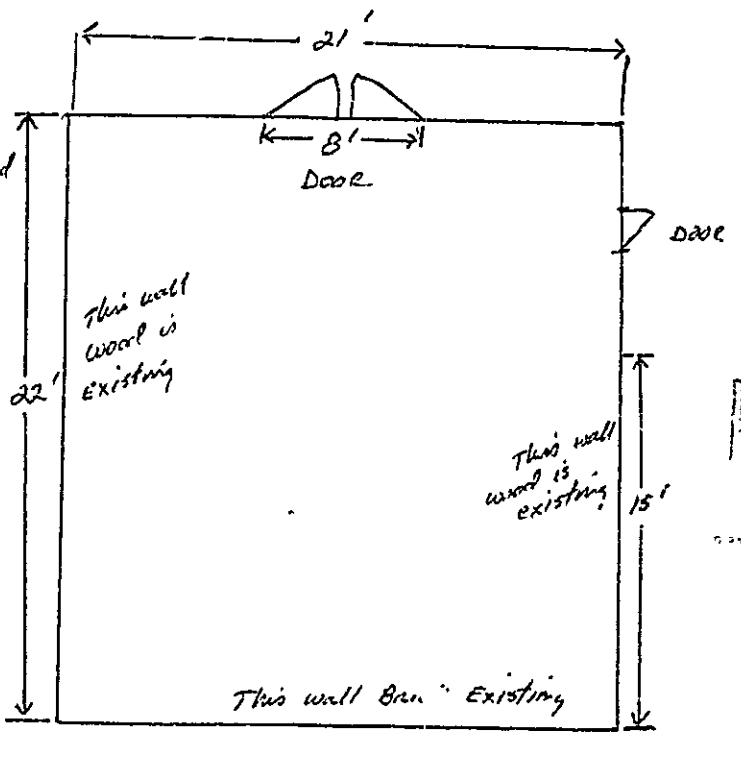
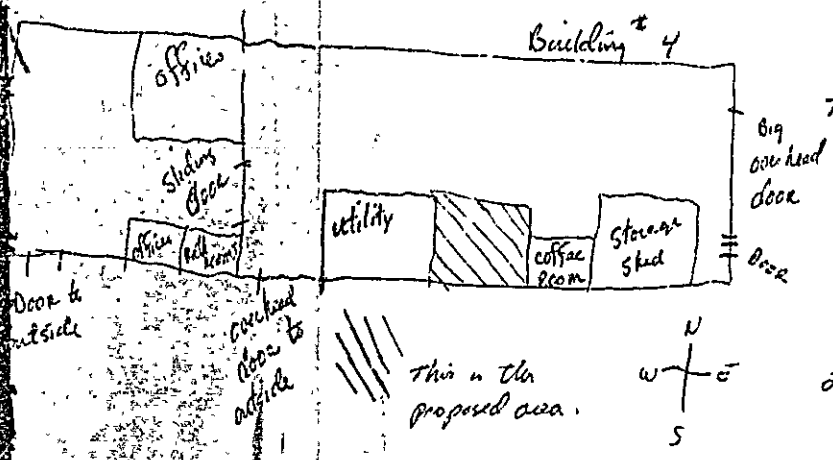

RECEIVED
 MAY 13 1989
 DEPT OF INSPECTION
 PORTLAND

58 Fore St

UTILITY ROOM
 Floor plan Changes 58 Fore St. Building #4

Permit # 64 City of Portland BUILDING PERMIT APPLICATION Fee \$25.00 Zone _____ Map # _____ Lot # _____
 Please fill out any part which applies to job. Proper plans must accompany form.

Owner: Phineas Sprague Phone # 774-1067
 Address: Blackpoint Rd., Scar., ME 04101
 LOCATION OF CONSTRUCTION: 58 Fore Street - 1st. & 2nd. Floor
 Contractor: The Portland Co. & Phineas Sprague, Jr.
 Address: 58 Fore St., Portland, ME 04101 Phone # 774-1067
 Est. Construction Cost: _____ Proposed Use: Boat Show
 Past Use: _____
 # of Existing Res. Units _____ # of New Res. Units _____
 Building Dimensions L _____ W _____ Total Sq. Ft. _____
 # Stories: _____ # Bedrooms _____ Lot Size: _____
 Is Proposed Use Seasonal _____ Condominium _____ Conversion _____
 Explain Conversion: to hold boat show for 3 days, 3/23, 24 & 25, 1990
as per 3 sheets of plans.

For Official Use Only
PERMIT ISSUED
 Date: January 23, 1990
 Inside Fire Limits: _____
 Edg. Code: _____
 Time Limit: _____
 Estimated Cost: 20000
 Submitter Name: _____
 Ownership: _____
 City of Portland
 Issued: JAN 30 1990
 Other (Explain): OK WDA 1-25-90

Foundation:
 1. Type of S.I. _____
 2. Set Back: Front _____ Rear _____ Side(s) _____
 3. Footings size: _____
 4. Foundation Size: _____
 5. Other: _____

Floors:
 1. Sills Size: _____ Sills must be anchored.
 2. Girder Size: _____
 3. Lally Column Spacing: _____ Size: _____
 4. Joists Size: _____ Spacing 16" O.C.
 5. Bridging Type: _____ Size: _____
 6. Floor Sheathing Type: _____ Size: _____
 7. Other Material: _____

Exterior Walls:
 1. Studding Size _____ Spacing _____
 2. No. windows _____
 3. No. Doors _____
 4. Header Sizes _____ Span(s) _____
 5. Bracing: Yes _____ No _____
 6. Corner Posts Size _____
 7. Insulation Type _____ Size _____
 8. Sheathing Type _____ Size _____
 9. Siding Type _____ Weather Exposure _____
 10. Masonry Materials _____
 11. Metal Materials _____

Interior Walls:
 1. Studding Size _____ Spacing _____
 2. Header Sizes _____ Span(s) _____
 3. Wall Covering Type _____
 4. Fire Wall if required _____
 5. Other Materials _____

Coiling:
 1. Ceiling Joists Size: _____ Spacing _____
 2. Ceiling Strapping Size _____
 3. Type Ceilings: _____ Size _____
 4. Insulation Type _____
 5. Ceiling Height: _____

Roof:
 1. Truss or Rafter Size _____ Span _____
 2. Sheathing Type _____ Size _____
 3. Roof Covering Type _____

Chimneys:
 Type: _____ Number of Fire Places _____

Heating:
 Type of Heat: _____

Electrical:
 Service Entrance Size: _____ Smoke Detector Required Yes _____ No _____

Plumbing:
 1. Approval of soil test if required Yes _____ No _____
 2. No. of Tubs or Showers _____
 3. No. of Flushes _____
 4. No. of Lavatories _____
 5. No. of Other Fixtures _____

Swimming Pools:
 1. Type: _____
 2. Pool Size: _____ x _____ Square Footage _____
 3. Must conform to National Electrical Code and State Law.

Permit Received By Joyce M. Rinaldi

Signature of Applicant _____ Date 1/23/90

Signature of CEO _____ Date 1/23/90

Inspection Dates _____

Bill MacLennan White-Tax Assessor Yellow-GPCOG White Tag -CEO © Copyright GPCOG 1988

PLOT PLAN



FEES (Breakdown From Front)

Base Fee \$ 25.00
 Subdivision Fee \$ _____
 Site Plan Review Fee \$ _____
 Other Fees \$ _____
 (Explain) _____
 Late Fee \$ _____

Inspection Record

Type

Date

Type	Date
_____	____/____/____
_____	____/____/____
_____	____/____/____
_____	____/____/____
_____	____/____/____

COMMENTS

OK Show ended,

Signature of Applicant

[Handwritten Signature]

Date

1/23/50

1309 50%

Shelby City of Portland

June 19th.
FORTLAND COMPANY COMPLEX
58 FORD STREET
PORTLAND ME 04119

EVENT: RAIL FAIR

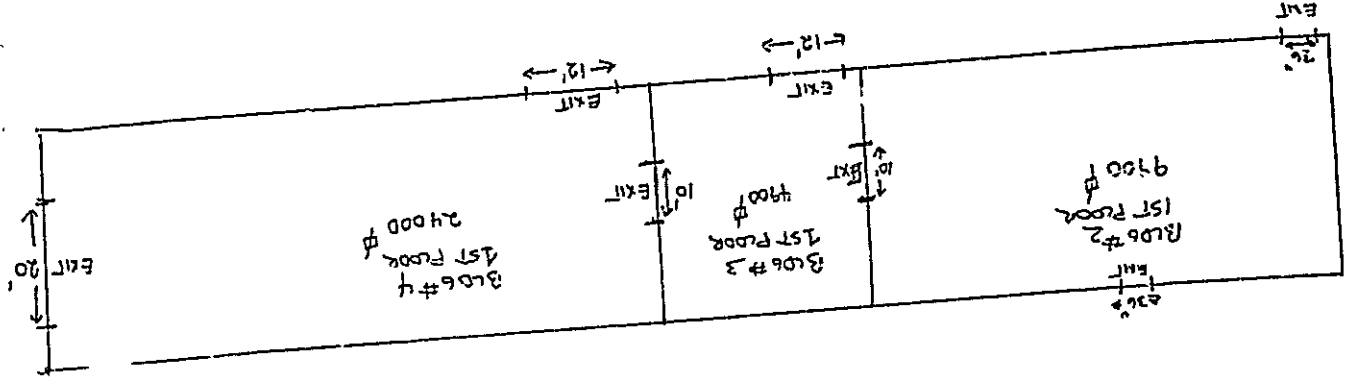
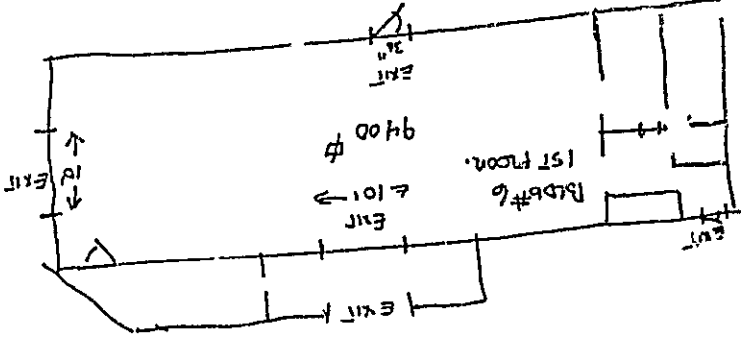

Spokane City of Portland

1209 50 2/3

1008 N 7th.
FORTUNADO COMPANY COMPLEX
58 FORT STREET
FORTUNADO MO 0414

EVENT: RAIL FAIR

