

2974

All Purpose Building Permit Application

If you or the property owner owes real estate or personal property taxes or user charges on any property within the City, payment arrangements must be made before permits of any kind are accepted.

Location/Address of Construction: 71 Mountfort St. - Portland, ME

Total Square Footage of Proposed Structure _____ Square Footage of Lot _____

Tax Assessor's Chart, Block & Lot
Chart# 017 Block# 6 Lot# 056 Owner: Ethel Creamer Telephone: Temporary - 775-0534

Lessee/Buyer's Name (if Applicable) _____ Applicant name, address & telephone: Rick Sanborn
A.A.S. Commercial Services, Inc.
P.O. Box 460 - Gray, ME
892-3391 Cost Of Work: \$ APPROX - 33,000.00
Fee: \$ 220.00

Current use: Residential S/F
If the location is currently vacant, what was prior use: N/A
Approximately how long has it been vacant: N/A
Proposed use: S/F
Project description: Repair work from fire damage which occurred 10/27/01.

Contractor's name, address & telephone: A.A.S. Commercial Services, Inc.
P.O. Box 460
Gray, ME 04039 - 892-3391
Who should we contact when the permit is ready: Rick Sanborn
Mailing address: SMU E
Phone: 892-3391

IF THE REQUIRED INFORMATION IS NOT INCLUDED IN THE SUBMISSIONS THE PERMIT WILL BE AUTOMATICALLY DENIED AT THE DISCRETION OF THE BUILDING/PLANNING DEPARTMENT, WE MAY REQUIRE ADDITIONAL INFORMATION IN ORDER TO APPROVE THIS PERMIT.

I hereby certify that I am the Owner of record of the named property, or that the owner of record authorizes the proposed work and that I have been authorized by the owner to make this application as his/her authorized agent. I agree to conform to all applicable laws of this jurisdiction. In addition, if a permit for work described in this application is issued, I certify that the Code Official's authorized representative shall have the authority to enter all areas covered by this permit at any reasonable hour to enforce the provisions of the codes applicable to this permit.

Signature of applicant: Rick Sanborn Date: 11/15/01

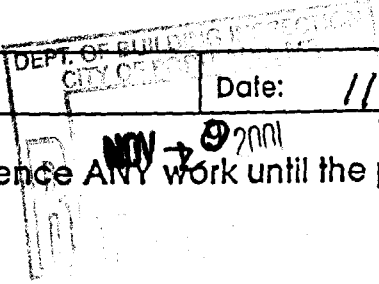

This is not a permit, you may not commence ANY work until the permit is issued.

Ethel Cramer
71 Mountfort St. - Portland, ME

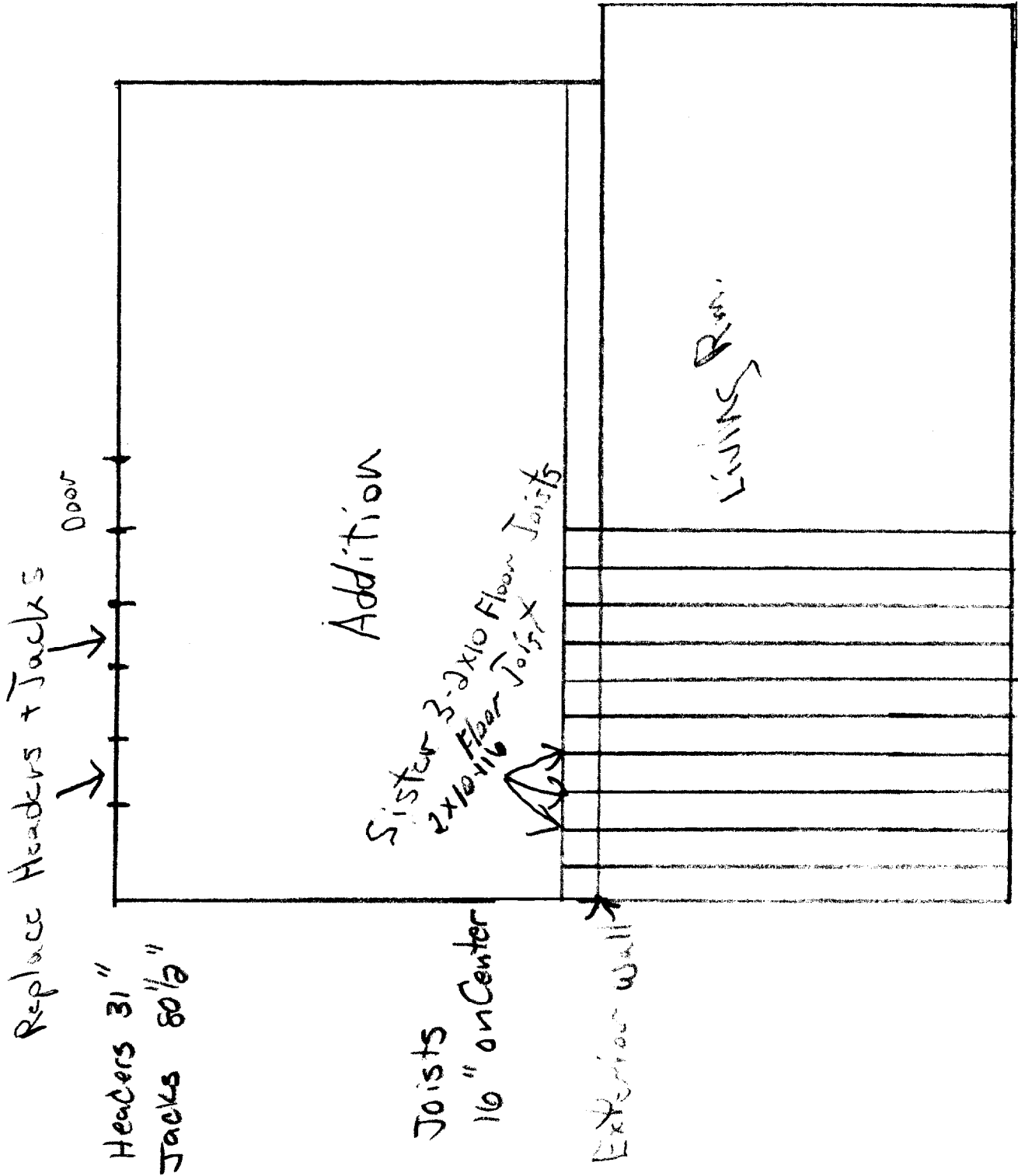

Plot Plan Lay-out

Five Damage

Ethel Greener

71 Mount Fort St. - Portland

19427' 2 story - Row Hs.

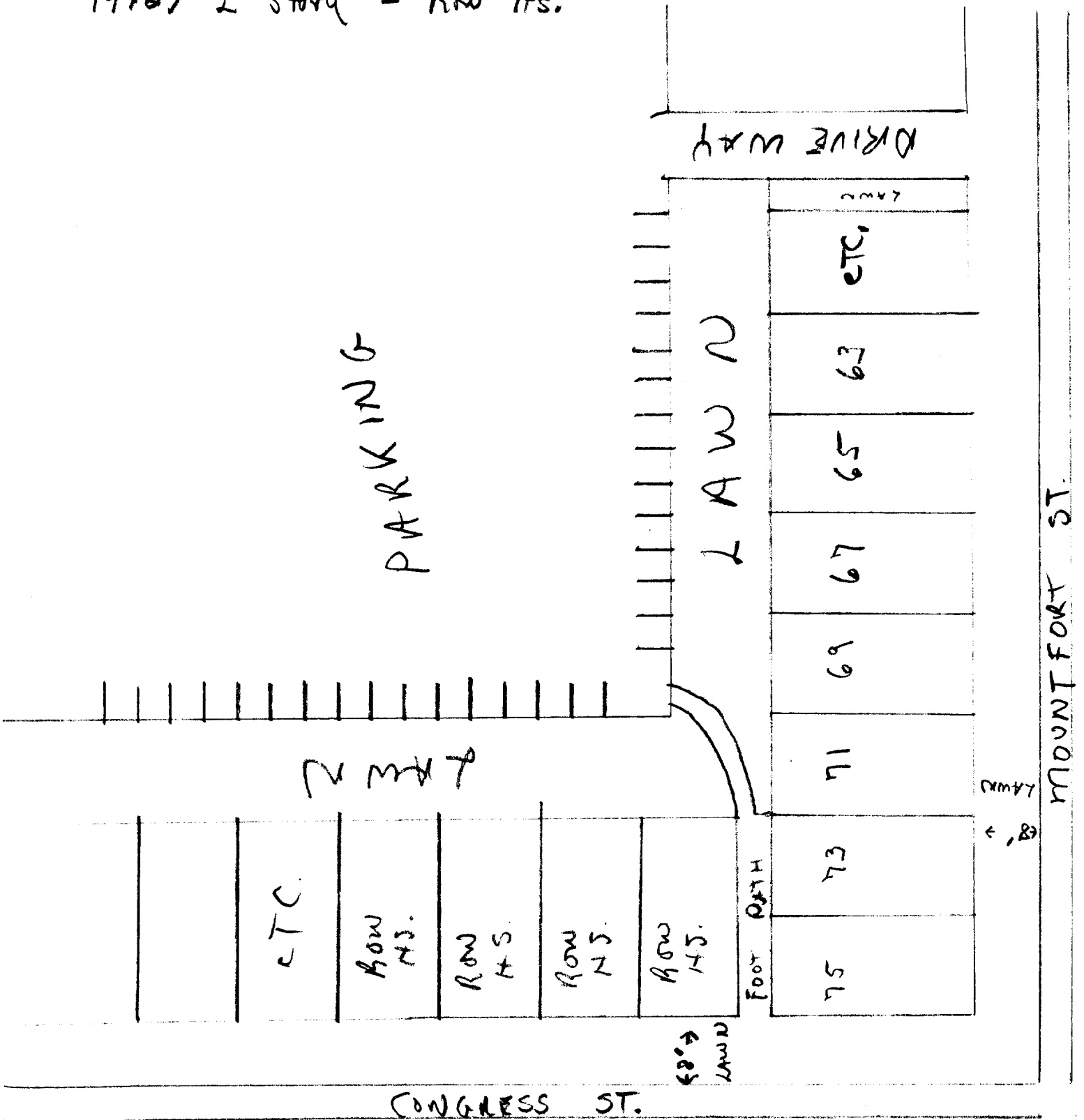

WASHINGTON AVE.