

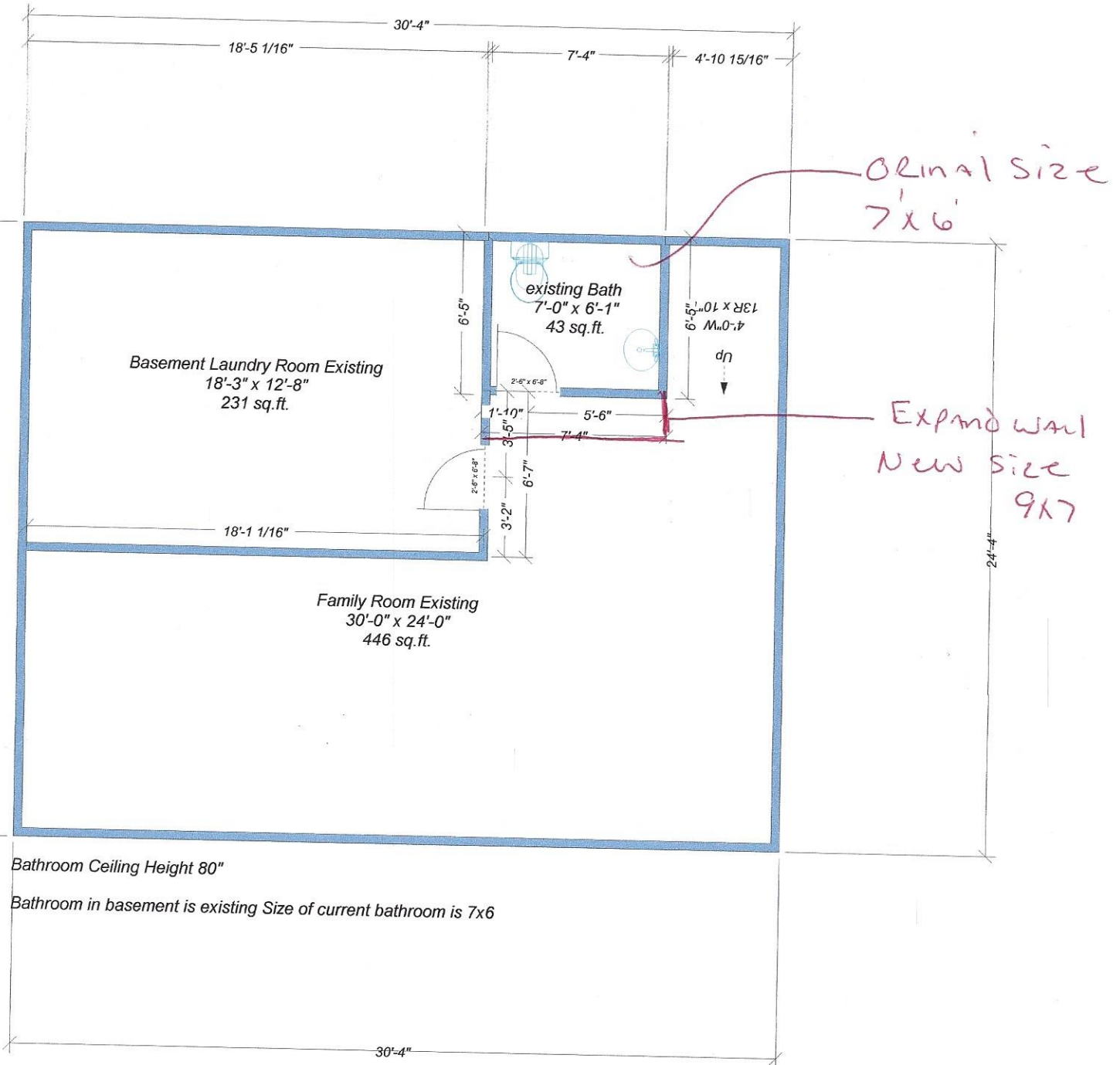

Permitting and Inspections Department
Approved with Conditions

01/10/2019

Original Layout -





Permitting and Inspections Department
Approved with Conditions

01/10/2019

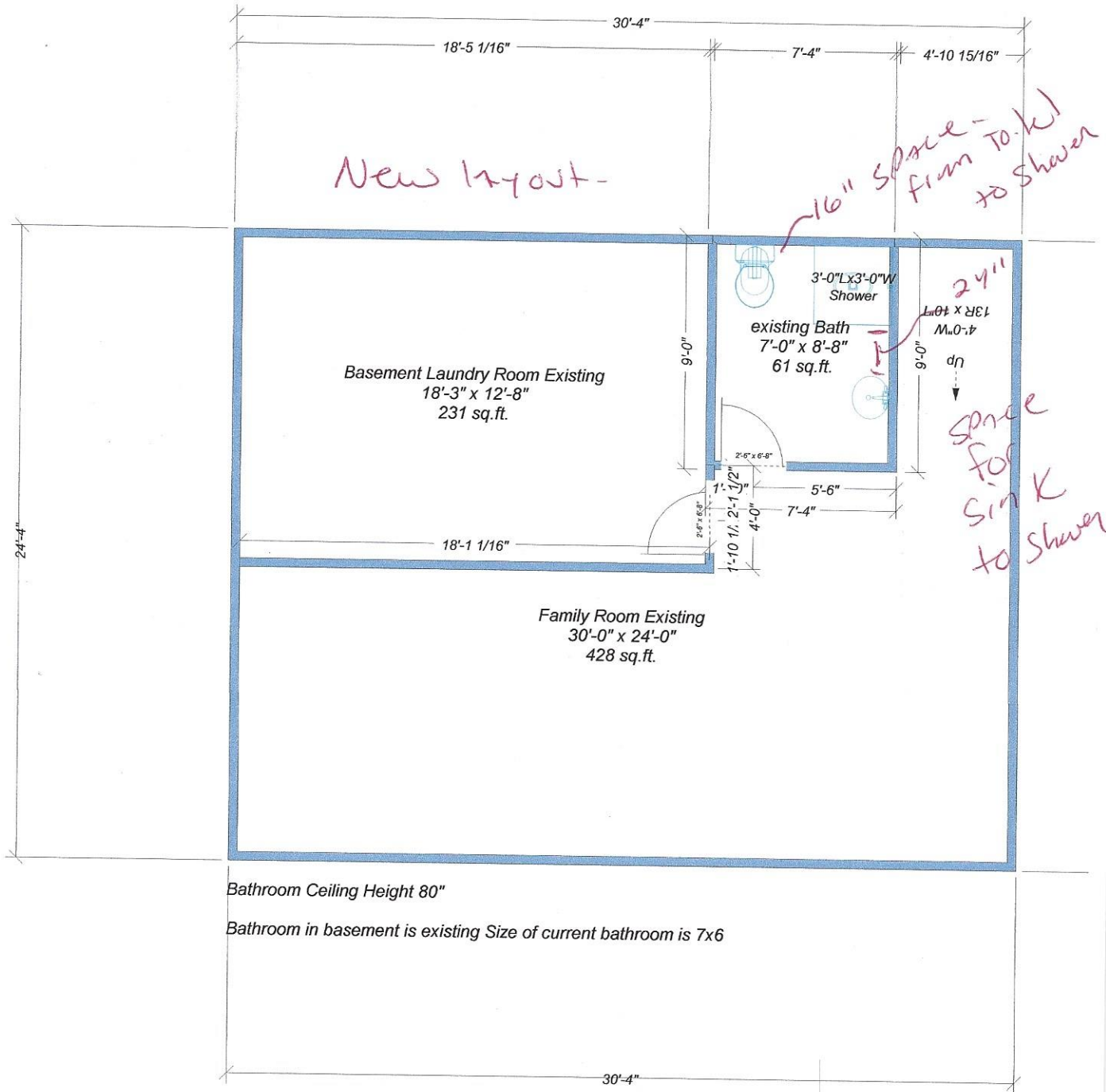

Bathroom Ceiling Height 80"
Bathroom in basement is existing Size of current bathroom is 7x6

Existing Bathroom exists.



Permitting and Inspections Department
Approved with Conditions

01/10/2019

1. Demo Existing bathroom.
2. Re-frame walls with 2x4 studs.
3. Rough -in Plumbing. Tie into existing vent.
4. Install 1/2 MRB drywall.
5. Prime and paint.
6. Install vinyl plank flooring.
7. Install plumbing fixtures.

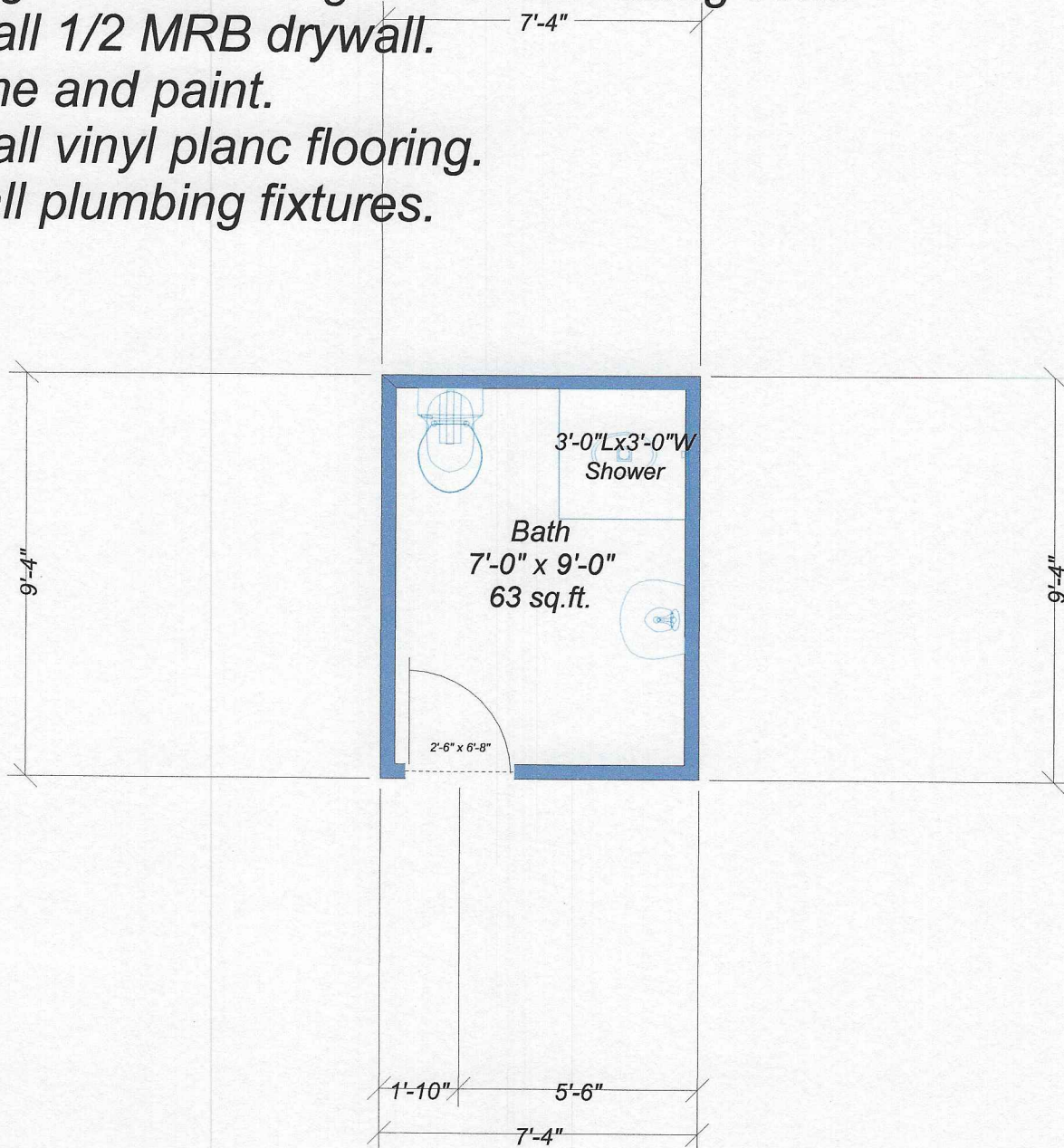



INSTALLATION SHEET

Job Name: LANCE GORHAM

3D VIEW

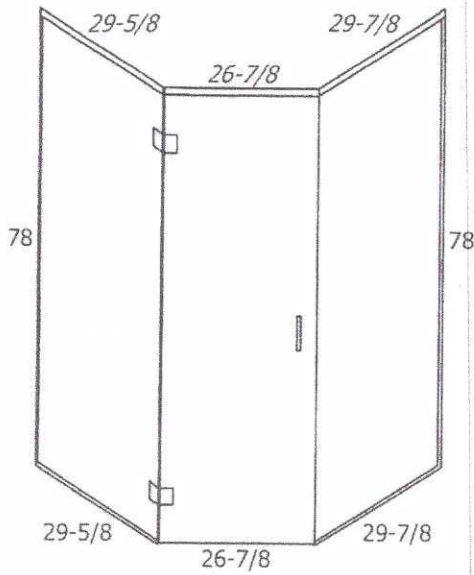

Customer: CREATIVE
Quantity: 1

Permitting and Inspections Department
Approved with Conditions

01/10/2019

OUT OF PLUMB / LEVEL CONDITIONS

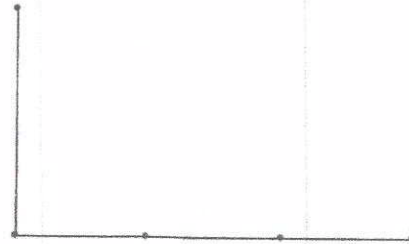

Showing Centreline Void

GLASS SIZES AND CLEARANCES

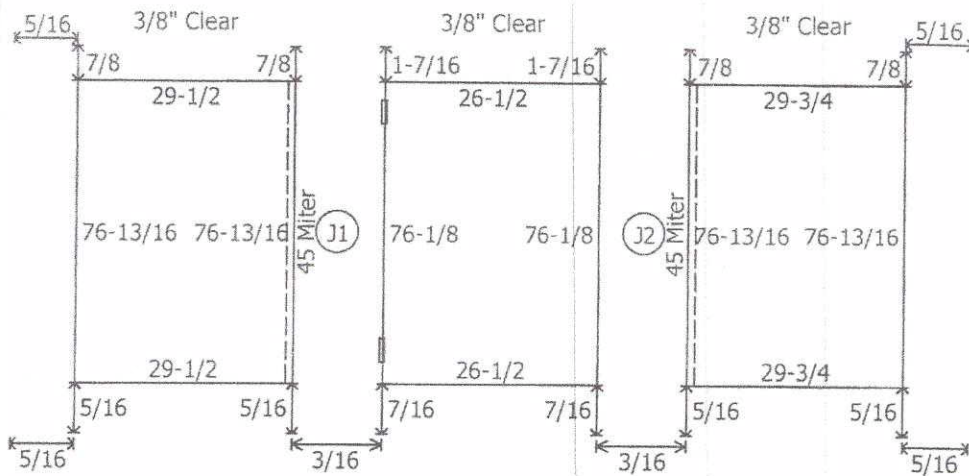

JUNCTIONS

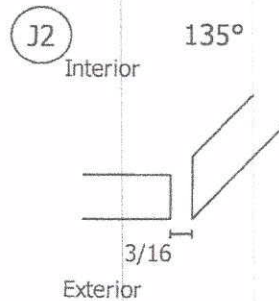
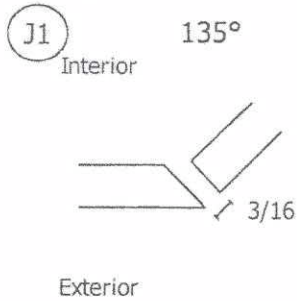



01/10/2019

Required minimum fixture clearances and ceiling heights for residential toilet, bath and shower spaces:

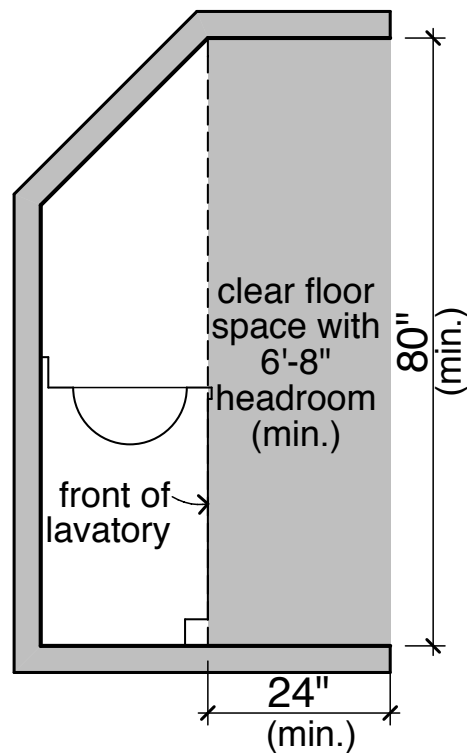

SECTION VIEW

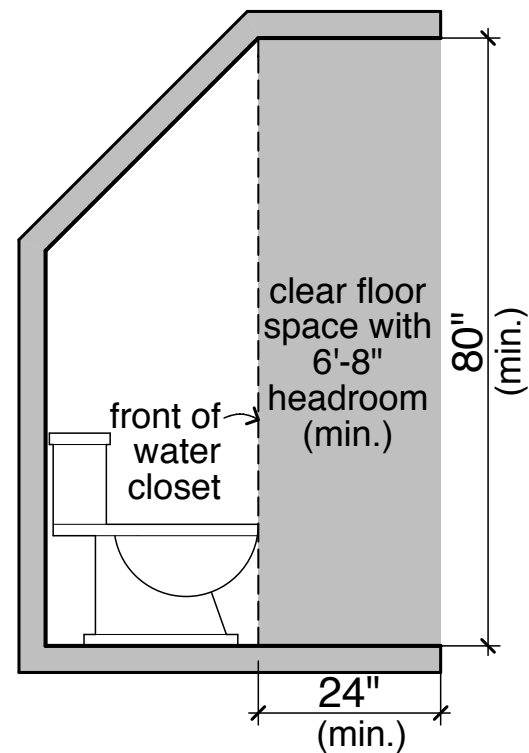

SECTION VIEW

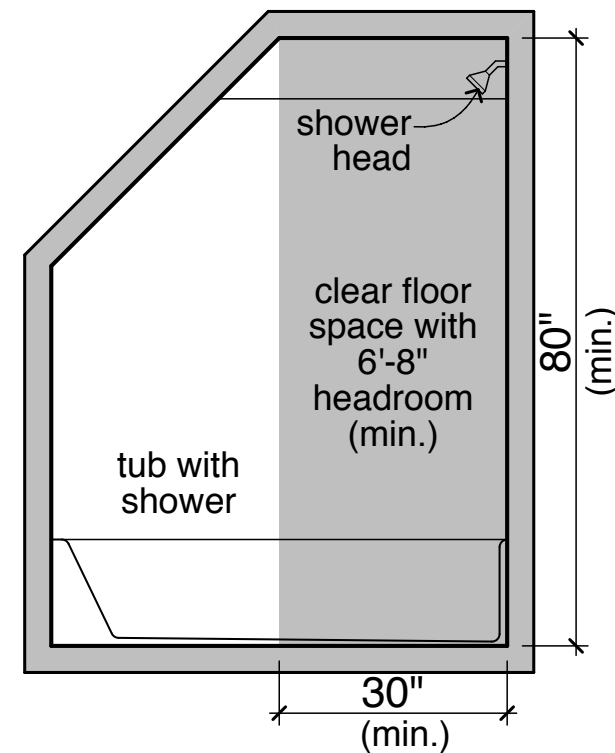

SECTION VIEW

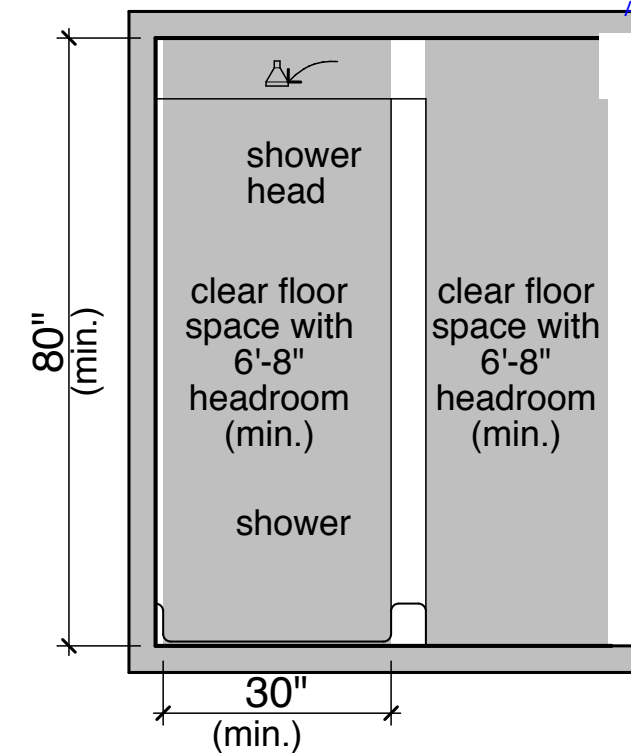

SECTION VIEW

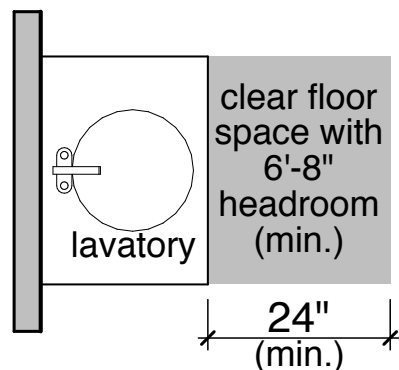

PLAN VIEW

LAVATORY
(sink)

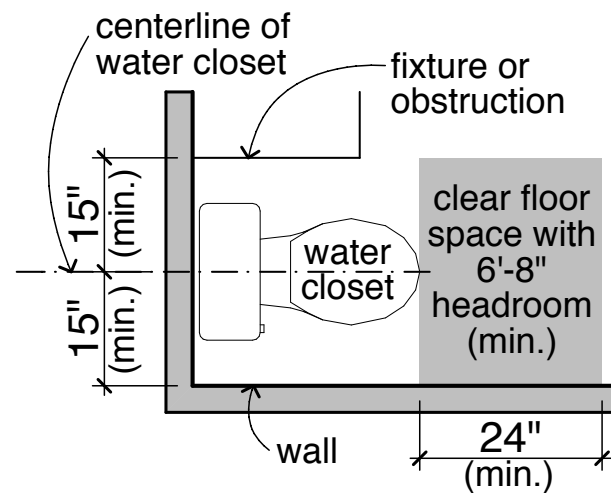

PLAN VIEW

WATER CLOSET
(toilet)

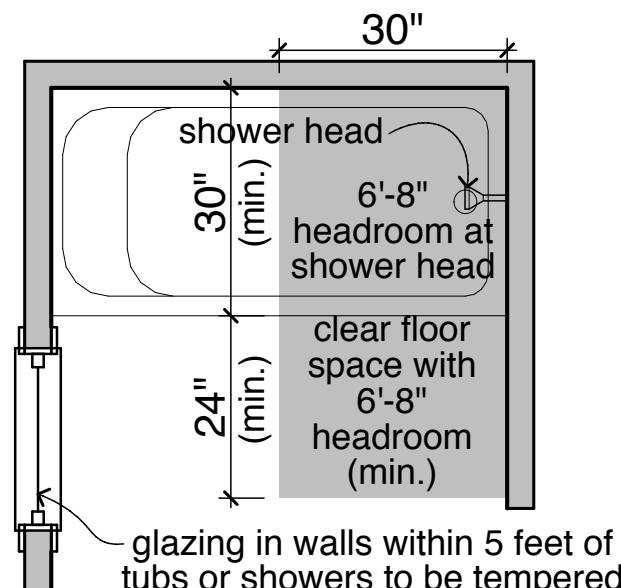

PLAN VIEW

TUB WITH SHOWER

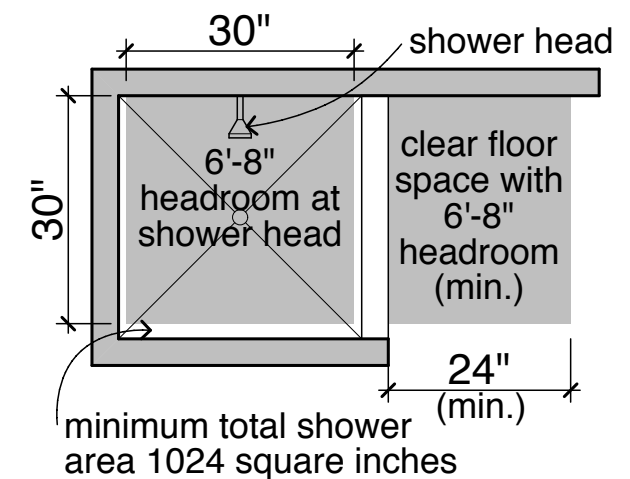

PLAN VIEW

SHOWER

Reference 2015 International Residential Code, Section R305 for ceiling heights.

Reference 2015 International Residential Code, Section R307 and 2015 Uniform Plumbing Code, Sections 402.5 and 408.6 for minimum fixture clearances.

Reference 2015 International Residential Code, Section R308 for glazing.