

11-13 SHERIDAN STREET

SHAW-WALKER

9201 - Red cut # 9202R - Teal cut # 9203R - Blue cut # 9204R



APPLICATION FOR PERMIT
DEPARTMENT OF BUILDING INSPECTIONS SERVICES
ELECTRICAL INSTALLATIONS

Date 8-3, 1978
 Receipt and Permit number A12801

To the CHIEF ELECTRICAL INSPECTOR, Portland, Maine:
 The undersigned hereby applies for a permit to make electrical installations in accordance with the laws of Maine, the Portland Electrical Ordinance, the National Electrical Code and the following specifications:

LOCATION OF WORK: 11 Sheridan St.

OWNER'S NAME: Matthew Tucci ADDRESS: same

OUTLETS: (number of)

Lights	_____	
Receptacles	_____	
Switches	_____	
Plugmold	_____ (number of feet)	
TOTAL	_____	FEES

FIXTURES: (number of)

Incandescent	_____	
Fluorescent	_____ (Do not include strip fluorescent)	
TOTAL	_____	
Strip Fluorescent, in feet	_____	

SERVICES:

Permanent, total amperes <u>100</u>	_____	3.00
Temporary	_____	

METERS: (number of) 3 _____ **1.50**

MOTORS: (number of)

Fractional	_____	
1 HP or over	_____	

RESIDENTIAL HEATING:

Oil or Gas (number of units)	_____	
Electric (number of rooms)	_____	

COMMERCIAL OR INDUSTRIAL HEATING:

Oil or Gas (by a main boiler)	_____	
Oil or Gas (by separate units)	_____	
Electric (total number of kws)	_____	

APPLIANCES: (number of)

Ranges	_____	Water Heaters	_____
Cook Tops	_____	Disposals	_____
Wall Ovens	_____	Dishwashers	_____
Dryers	_____	Compactors	_____
Fans	_____	Others (denote)	_____
TOTAL	_____		_____

MISCELLANEOUS: (number of)

Branch Panels	_____	
Transformers	_____	
Air Conditioners	_____	
Signs	_____	
Fire/Burglar Alarms	_____	
Circus, Fairs, etc.	_____	
Alterations to wires	_____	
Repairs after fire	_____	
Heavy Duty, 220v outlets	_____	
Emergency Lights, battery	_____	
Emergency Generators	_____	

INSTALLATION FEE DUE: _____
 FOR ADDITIONAL WORK NOT ON ORIGINAL PERMIT DOUBLE FEE DUE: _____
 FOR REMOVAL OF A "STOP ORDER" (304-16.b) _____
 FOR PERFORMING WORK WITHOUT A PERMIT (304-9) _____
TOTAL AMOUNT DUE: 4.50

INSPECTION:
 Will be ready on _____, 19__; or Will Call

CONTRACTOR'S NAME: Aaskov & Breggia
 ADDRESS: R.F.D. #1 Nash Rd., So. Windham, Me.
 TEL.: 892-4008

MASTER LICENSE NO.: 3931 SIGNATURE OF CONTRACTOR: [Signature]
 LIMITED LICENSE NO.: _____

INSPECTOR'S COPY

CITY OF PORTLAND, MAINE
Application for Permit to Install Wires

Permit No. 57096
 Issued 8/16/68

Portland, Maine, 1968

To the City Electrician, Portland, Maine:

The undersigned hereby applies for a permit to install wires for the purpose of conducting electric current, in accordance with the laws of Maine, the Electrical Ordinance of the City of Portland, and the following specifications:

(This form must be completely filled out - Minimum Fee, \$100)

Owner's Name and Address Malcolm Jucce 11 (Avenue) Tel.
 Contractor's Name and Address Bregy Co 84 Congress St. Tel.
 Location 11 Sherman St Use of Building Res
 Number of Families 3 Apartments _____ Store _____ Number of Stories 3
 Description of Wiring: New Work _____ Additions _____ Alterations _____
Installing H P Busbar
 Pipe _____ Cable _____ Metal Molding _____ BX Cable _____ Plug Molding (No. of feet) _____
 No. Light Outlets _____ Plugs _____ Light Circuits _____ Plug Circuits _____
 FIXTURES: No. _____ Fluor. or Strip Lighting (No. feet) _____
 SERVICE: Pipe _____ Cable _____ Underground _____ No. of Wires _____ Size _____
 METERS: Relocated _____ Added _____ Total No. Meters _____
 MOTORS: Number 1 Phase 1 H. P. 1/8 Amps 30 Volts 115 Starter _____
 HEATING UNITS: Domestic (Oil) 1 No. Motors _____ Phase _____ H.P. _____
 Commercial (Oil) _____ No. Motors _____ Phase _____ H.P. _____
 Electric Heat (No. of Rooms) _____
 APPLIANCES: No. Ranges _____ Watts _____ Brand Feeds (Size and No.) _____
 Elec. Heaters _____ Watts _____
 Miscellaneous _____ Watts _____ Extra Cabinets or Panels _____
 Transformers _____ Air Conditioners (No. Units) _____ Signs (No. Units) _____
 Will commence _____ 19 _____ Ready to cover in _____ 19 _____ Inspection 20 Aug 68
 Amount of Fee \$ 2.00 Signed L Jordan

DO NOT WRITE BELOW THIS LINE

SERVICE	METER	GROUND
VISITS: 1	2	3
4	5	6
7	8	9
10	11	12

REMARKS:

INSPECTED BY F W A T
 (OVER)

LOCATION *Sheridan St 71*
 INSPECTION DATE *8/22/48*
 WORK COMPLETED *8/22/48*
 TOTAL NO. INSPECTIONS *1*
 REMARKS:

FEE S FOR WIRING PERMITS EFFECTIVE JULY 31, 1963

WIRING

1 to 30 Outlets \$ 2.00
 31 to 60 Outlets 3.00
 Over 60 Outlets, each Outlet05
 (Each twelve feet or fraction thereof of fluorescent lighting or
 any type of plug molding will be classed as one outlet).

SERVICES

Single Phase 2.00
 Three Phase 4.00

MOTORS

Not exceeding 50 H.P. 3.00
 Over 50 H.P. 4.00

HEATING UNITS

Domestic (Oil) 2.00
 Commercial (Oil) 4.00
 Electric Heat (Each Room)75

APPLIANCES

Ranges, Cooking Tops, Ovens, Water Heaters, Disposals, Built-in
 Dishwashers, Dryers, and any permanent built-in appliance — each
 unit 1.50

MISCELLANEOUS

Temporary Service, Single Phase 1.00
 Temporary Service, Three Phase 2.00
 Circuses, Carnivals, Fairs, etc. 10.00
 Meters, relocate 1.00
 Distribute on Cabinet or Panel, per unit 1.00
 Transformers, per unit 2.00
 Air Conditioners, per unit 2.00
 Signs, per unit 2.00

ADDITIONS

PERMIT TO INSTALL PLUMBING

Date Issued 8/16/68
 Portland Plumbing Inspector
 By ERNOLD R. GOODWIN

Date APR 15 1968
 By ERNOLD R. GOODWIN

Date APR 15 1968
 By ERNOLD R. GOODWIN

- CHIEF PLUMBING INSPECTOR
 CHIEF PLUMBING INSPECTOR
 Type of Bldg.
 Commercial
 Residential
 Single
 Multi Family
 New Construction
 Remodeling

Address 11 Sheridan Street, PERMIT NUMBER 18596
 Installation For: 1st. House
 Owner of Bldg.: Michael Tucci
 Owner's Address: 11 Sheridan Street
 Plumber: Prozy Oil Service Date: 8/16/68

NEW	REPL		NO.	
		SINKS		
		LAVATORIES		
		TOILETS		
		BATH TUBS		
		SHOWERS		
		DRAINS FLOOR SURFACE		
		HOT WATER TANKS		
		TANKLESS WATER HEATERS		
		GARBAGE DISPOSALS	<u>1</u>	<u>2.00</u>
		SEPTIC TANKS		
		HOUSE SEWERS		
		ROOF LEADERS		
		AUTOMATIC WASHERS		
		DISHWASHERS		
		OTHER		
		TOTAL	<u>1</u>	<u>2.00</u>

Building and Inspection Services Dept.: Plumbing Inspection



FILL IN AND SIGN WITH INK

APPLICATION FOR PERMIT FOR HEATING, COOKING OR POWER EQUIPMENT

Portland, Maine, August 16, 1968

PERMIT ISSUED
AUG 16 1968
820
CITY OF PORTLAND

To the INSPECTOR OF BUILDINGS, PORTLAND, ME.

The undersigned hereby applies for a permit to install the following heating, cooking or power equipment in accordance with the Laws of Maine, the Building Code of the City of Portland, and the following specifications:

Location 11 American St. Use of Building Apt. Bldg. No. Stories 3 New Building Existing "
Name and address of owner of appliance Matthew Pucci, 11 American St.
Installer's name and address Gregg Oil Service, 24 Congress St. Telephone

General Description of Work

To install Oil-fired forced hot water heating system in place of space heaters and oil burner to heat entire bldg.

IF HEATER, OR POWER BOILER

Location of appliance basement Any burnable material in floor surface or beneath? none
If so, how protected? Kind of fuel? oil
Minimum distance to burnable material, from top of appliance or casing top of furnace 3'
From top of smoke pipe 18" From front of appliance over 4' From sides or back of appliance over 3'
Size of chimney flue 8x12 Other connections to same flue none
If gas fired, how vented? Rated maximum demand per hour
Will sufficient fresh air be supplied to the appliance to insure proper and safe combustion? YES

IF OIL BURNER

Name and type of burner Sunray-gurtype Labelled by underwriters' laboratories? yes
Will operator be always in attendance? Does oil supply line feed from top or bottom of tank? bottom
Type of floor beneath burner concrete Size of vent pipe 1"
Location of oil storage basement - existing Number and capacity of tanks 275 gal existing
Low water shut off Make No.
Will all tanks be more than five feet from any flame? YES How many tanks enclosed?
Total capacity of any existing storage tanks for furnace burners

IF COOKING APPLIANCE

Location of appliance Any burnable material in floor surface or beneath?
If so, how protected? Height of Legs, if any
Skirting at bottom of appliance? Distance to combustible material from top of appliance?
From front of appliance From sides and back From top of smokepipe
Size of chimney flue Other connections to same flue
Is hood to be provided? If so, how vented? Forced or gravity?
If gas fired, how vented? Rated maximum demand per hour

MISCELLANEOUS EQUIPMENT OR SPECIAL INFORMATION

Amount of fee enclosed? 2.00 (\$2.00 for one heater, etc., \$1.00 additional for each additional heater, etc., in same building at same time.)

APPROVED:

o.l.c. E. J. J. 8/16/68

Will there be in charge of the above work a person competent to see that the State and City requirements pertaining thereto are observed? YES

Gregg Oil Service

Signature of Installer by: Lloyd W. Jordan

CS 300

INSPECTION COPY

Handwritten initials

Permit No. 687820
 Location 11 Sheridan St.
 Owner Matthew Tucci
 Date of permit 8/16/68
 Approved EB 19 59 *[Signature]*

NOTES

1	Fill Pipe	-----
2	Vent Pipe	-----
3	Kind of Heat	-----
4	Blower Capacity & Support	-----
5	Name & Title	-----
6	Stack Height	-----
7	Height of	-----
8	Items	-----
9	Notes	-----
10	Notes	-----
11	Notes	-----
12	Notes	-----
13	Notes	-----
14	Notes	-----
15	Notes	-----
16	Installation Card	-----
17	Low Water Shut-off	-----

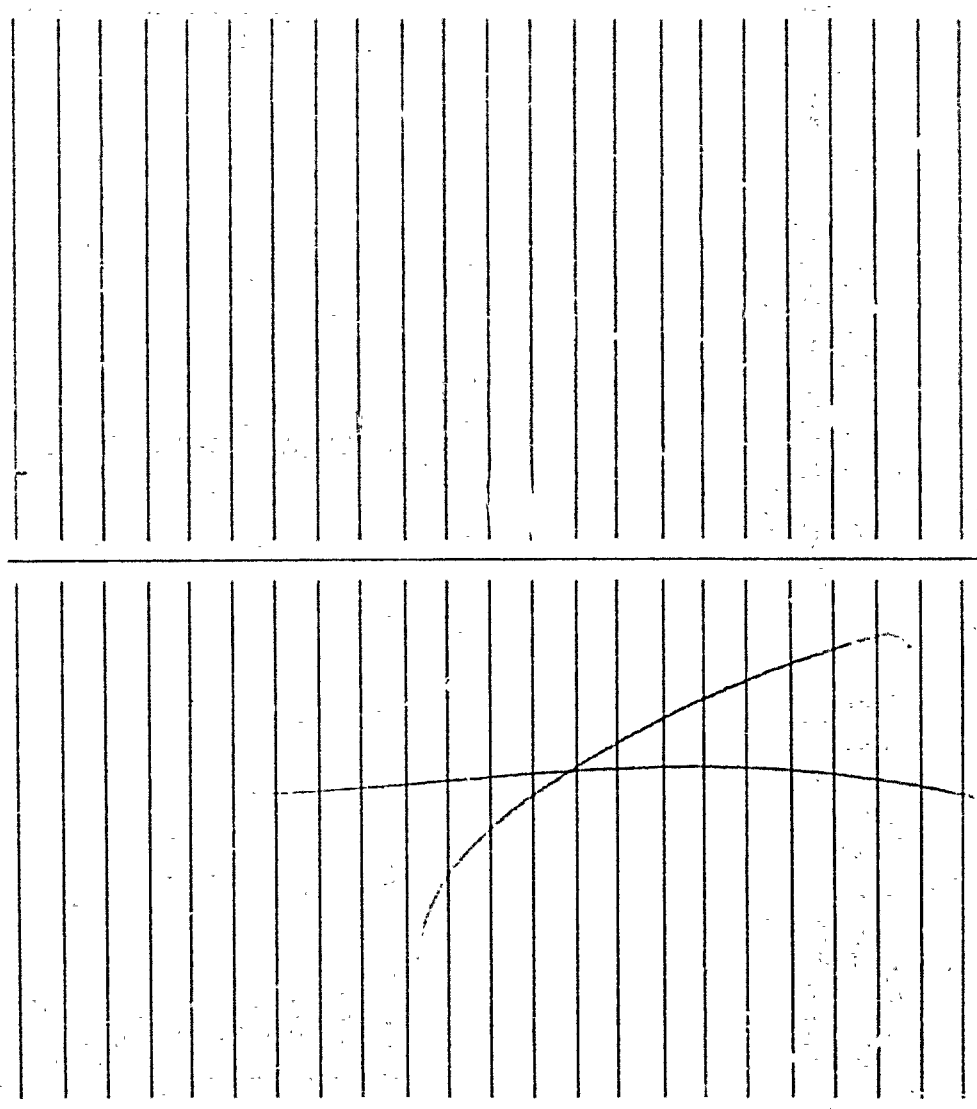

CITY OF PORTLAND, MAINE
Application for Permit to Install Wires

Permit No. 55302

Issued
 Portland, Maine 10/19, 1966

To the City Electrician, Portland, Maine:

The undersigned hereby applies for a permit to install wires for the purpose of conducting electric current, in accordance with the laws of Maine, the Electrical Ordinance of the City of Portland, and the following specifications:

(This form must be completely filled out — Minimum Fee, \$1.00)

Owner's Name and Address Mrs. Grimaldi Tel. _____
 Contractor's Name and Address Anthony Mancini Tel. 775-0422
 Location 13 Sheridans St. Use of Building R
 Number of Families _____ Apartments _____ Stores _____ Number of Stories _____
 Description of Wiring: New Work _____ Additions _____ Alterations
Replacing cable with pipe
 Pipe _____ Cable _____ Metal Molding _____ BX Cable _____ Plug Molding (No. of feet) _____
 No. Light Outlets _____ Plugs _____ Light Circuits _____ Plug Circuits _____
 FIXTURES: No. _____ Light Switches _____ Fluor. or Strip Lighting (No. feet) _____
 SERVICE: Pipe Cable _____ Underground _____ No. of Wires _____ Size _____
 METERS: Relocated _____ Added _____ Total No. Meters _____
 MOTORS: Number _____ Phase _____ H. P. _____ Amps _____ Volts _____ Starter _____
 HEATING UNITS: Domestic (Oil) _____ No. Motors _____ Phase _____ H.P. _____
 Commercial (Oil) _____ No. Motors _____ Phase _____ H.P. _____
 Electric Heat (No. of Rooms) _____
 APPLIANCES: No. Ranges _____ Watts _____ Brand Feeds (Size and No.) _____
 Elec. Heaters _____ Watts _____
 Miscellaneous _____ Watts _____ Extra Cabinets or Panels _____
 Transformers _____ Air Conditioners (No. Units) _____ Signs (No. Units) _____
 Will commence 10/18 1966. Ready to cover in Will call inspection _____ 19____
 Amount of Fee \$ 2.00

Signed Anthony Mancini

DO NOT WRITE BELOW THIS LINE

SERVICE METER _____ GROUND
 VISITS: 1 _____ 2 _____ 3 _____ 4 _____ 5 _____ 6 _____
 7 _____ 8 _____ 9 _____ 10 _____ 11 _____ 12 _____

REMARKS:

INSPECTED BY F W Huber
 (OVER)

LOCATION *Sheridan St. 13*
 INSPECTION DATE *10/20/64*
 WORK COMPLETED *10/20/64*
 TOTAL NO. INSPECTIONS *1*
 REMARKS:

FEES FOR WIRING PERMITS EFFECTIVE JULY 31, 1963

WIRING	
1 to 30 Outlets	(including switches) \$ 2.00
31 to 60 Outlets	(including switches) 3.00
Over 60 Outlets, each Outlet	(including switches) .05
(Each twelve feet or fraction thereof of fluorescent lighting or any type of plug molding will be classed as one outlet).	
SERVICES	
Single Phase	2.00
Three Phase	4.00
MOTORS	
Not exceeding 50 H.P.	3.00
Over 50 H.P.	4.00
HEATING UNITS	
Domestic (Oil)	2.00
Commercial (Oil)	4.00
Electric Heat (Each Room)	.75
APPLIANCES	
Ranges, Cooking Tops, Ovens, Water Heaters, Disposals, Dishwashers, etc. — Each Unit	1.50
TEMPORARY WORK (limited to 6 months from date of permit)	
Service, Single Phase	1.00
Service, Three Phase	2.00
Wiring, 1-50 Outlets	1.00
Wiring, each additional outlet over 50	.02
Circuses, Carnivals, Fairs, etc.	10.00
MISCELLANEOUS	
Distribution Cabinet or Panel, per unit	1.00
Air Conditioners, per unit	2.00
Signs, per unit	2.00

PERMIT TO INSTALL PLUMBING

16076

Issued 3/22/66
 Portland Plumbing
 Inspector
 By E. R. Goodwin
 App. First Insp.
 Date 3/24/66
 By _____
 App. Final Insp.
 Date MAR 25 1966
 By _____

Type of Bldg.
 Commercial
 Residential
 Single
 Multi Family
 New Construction
 Remodeling

Address _____		Per. Number
Installation For: _____		
Owner of Bldg. _____		
Owner's Address: _____		
Plumber: _____		Date: <u>3/22/66</u>
New	Rep.	No. Fees
<input checked="" type="checkbox"/>		
	SINK	1 2.00
	LAVATORIES	
<input checked="" type="checkbox"/>	TOILETS	1 2.00
	BATH TUBS	
	SHOWERS	
	DRAINS FLOOR SURFACE	
	HOT WATER TANKS	
	TANKLESS WATER HEATERS	
	GARBAGE DISPOSALS	
	SEPTIC TANKS	
	HOUSE SEWERS	
	ROOF LEADERS	
	AUTOMATIC WASHERS	
	DISHWASHERS	
	OTHER	

BLDG. SERVICES & INSP. DEPT. PLUMBING INSPECTION

TOTAL 2 4.00

CITY OF PORTLAND
HEALTH DEPARTMENT
HOUSING DIVISION

Mrs. Matthew Tucci
11 Sheridan Street
Portland, Maine

Loc. _____
Bldg 11 Sheridan Street
Issued _____
Expires October 2, 1965
October 4, 1965

Dear Sir:
#1111111111

On October 22, 1962 an examination was made of the
premises located at 11 Sheridan Street, Portland, Maine

Non-compliance with the ordinances relating to housing conditions was found as detailed below.

In accordance with the provisions of the above ordinance, you are hereby ordered to correct these defects according to specifications within the time limits allowed. Failure to comply with this notice will necessitate legal action.

Some repairs or improvements required will necessitate permits which are to be obtained from the Building Inspector, Health, Fire or other City Departments. These must be obtained before the work is started.

If any additional information is desired, visit or telephone the Housing Supervisor at this Office, Tel. 774-8321, extension 226. Kindly notify this office as soon as all corrections have been completed.

Very truly yours,
Boris A. Vanadzin, M.D.
Health Director

By _____
Housing Supervisor

VIOLATIONS & SPECIFICATIONS
##Responsibility of Owner or Agent **Responsibility of Occupant

VIOLATIONS

- a. Repair or replace the defective taped joints on the waste line in the cellar.
- b. Repair or replace the defective taped waste line under the kitchen sink in the 3rd floor apt.

The above mentioned conditions are in violation of Chapter 307 of the Municipal Code of the City of Portland, and must be corrected on or before October 4, 1965.



FILL IN AND SIGN WITH INK

APPLICATION FOR PERMIT FOR HEATING, COOKING OR POWER EQUIPMENT

Portland, Maine, Sept. 13, 1963

01135

To the INSPECTOR OF BUILDINGS, PORTLAND, ME.

The undersigned hereby applies for a permit to install the following heating, cooking or power equipment in accordance with the Laws of Maine, the Building Code of the City of Portland, and the following specifications:

Location 13 Sheridan St. Use of Building 3-fam. apt. No. Stories 3 New Building Existing "
Name and address of owner of appliance Mr. & Mrs. Ralph J. Grimaldi, 13 Sheridan St.
Installer's name and address Randall & McAllister, 84 Commercial St. Telephone 774-4554

General Description of Work

To install (2) oil burning boilers, and oil burning equipments in existing forced hot water heating system to take place of coal- for second and third floors

IF HEATER, OR POWER BOILER

Location of appliance basement Any burnable material in floor surface or beneath? no
If so, how protected? Kind of fuel? oil
Minimum distance to burnable material, from top of appliance or casing top of furnace 3'
From top of smoke pipe 3' From front of appliance over 4' From sides or back of appliance over 3'
Size of chimney flue 8x12 Other connections to same flue no
If gas fired, how vented? Rated maximum demand per hour
Will sufficient fresh air be supplied to the appliance to insure proper and safe combustion?

IF OIL BURNER

Name and type of burner Thatcher-gun type Labelled by underwriters' laboratories? yes
Will operator be always in attendance? Does oil supply line feed from top or bottom of tank? bottom
Type of floor beneath burner cement Size of vent pipe 1 1/4"
Location of oil storage basement Number and capacity of tanks 2- existing (to be enclosed) 1- 275 gal.
Low water shut off Make No.
Will all tanks be more than five feet from any flame? yes How many tanks enclosed?
Total capacity of any existing storage tanks for furnace burners

IF COOKING APPLIANCE

Location of appliance Any burnable material in floor surface or beneath?
If so, how protected? Height of Legs, if any
Skirting at bottom of appliance? Distance to combustible material from top of appliance?
From front of appliance From sides and back From top of smokepipe
Size of chimney flue Other connections to same flue
Is hood to be provided? If so, how vented? Forced or gravity?
If gas fired, how vented? Rated maximum demand per hour

MISCELLANEOUS EQUIPMENT OR SPECIAL INFORMATION

To be enclosed with cement blocks-8" thick-to level not less than 12 inches above top of tanks, space to be filled with sand and coated with asphaltum

Amount of fee enclosed? 3.00 (\$2.00 for one heater, etc., \$1.00 additional for each additional heater, etc., in same building at same time.)

APPROVED:

0.15 E.S.A. 9/13/63

Will there be in charge of the above work a person competent to see that the State and City requirements pertaining thereto are observed? Yes

Randall & McAllister

CS 300

INSPECTION COPY

Signature of Installer By: MCKilgore

Mac

PERMIT TO INSTALL PLUMBING

13006

Date Issued: 7-10-63
 Address: 13 Sheridan Street PERMIT NUMBER
 Installation For: Ralph Grimaldi
 Owner of Bldg: Ralph Grimaldi
 Owner's Address: 13 Sheridan Street
 Plumber: David G. Irving Date: 7-10-63

APPROVED FIRST INSPECTION		NEW	REPL	PROPOSED INSTALLATIONS	NUMBER	FEE
Date	<u>July 12, 1963</u>	<u>1</u>		SINKS		
By	<u>JOSEPH P. WELCH</u>		<u>1</u>	LAVATORIES	<u>1</u>	<u>\$ 2.00</u>
				TOILETS	<u>1</u>	<u>2.00</u>
		<u>1</u>		BATH TUBS	<u>1</u>	<u>2.00</u>
				SHOWERS		
APPROVED FINAL INSPECTION				DRAINS		
Date	<u>July 12, 1963</u>			HOT WATER TANKS		
By	<u>JOSEPH P. WELCH</u>			TANKLESS WATER HEATERS		
				GARBAGE GRINDERS		
				SEPTIC TANKS		
				HOUSE SEWERS		
				ROOF LEADERS (Conn. to house drain)		

- TYPE OF BUILDING
 COMMERCIAL
 RESIDENTIAL
 SINGLE
 MULTI FAMILY
 NEW CONSTRUCTION
 REMODELING

PORTLAND HEALTH DEPT. PLUMBING INSPECTION TOTAL ▶ \$ 6.00

PERMIT TO INSTALL PLUMBING

12246

PERMIT NUMBER

Date Issued 11-16-62
 Address 13 Sheridan Street
 Installation For: Dominic A. Pulsoni
 Owner of Bldg. Dominic A. Pulsoni
 Owner's Address: 13 Sheridan Street
 Plumber: Portland Gas Light Company Date: 11-16-62

By J. P. Welch
 PORTLAND PLUMBING INSPECTOR

APPROVED FIRST INSPECTION		NEW	REPL	PROPOSED INSTALLATIONS	NUMBER	FEE
Date <u>11-23-62</u>				SINKS		
By <u>J. P. Welch</u>				LAVATORIES		
APPROVED FINAL INSPECTION				TOILETS		
Date _____				BATH TUBS		
By <u>JOSEPH P. WELCH</u>				SHOWERS		
TYPE OF BUILDING				DRAINS		
<input type="checkbox"/> COMMERCIAL				HOT WATER TANKS	1	\$ 2.00
<input type="checkbox"/> RESIDENTIAL				TANKLESS WATER HEATERS		
<input type="checkbox"/> SINGLE				GARBAGE GRINDERS		
<input type="checkbox"/> MULTI FAMILY				SEPTIC TANKS		
<input type="checkbox"/> NEW CONSTRUCTION				HOUSE SEWERS		
<input type="checkbox"/> REMODELING				ROOF LEADERS (Conn. to house drain)		

PORTLAND HEALTH DEPT. PLUMBING INSPECTION TOTAL ▶ \$ 2.00

PERMIT NUMBER 7114

PERMIT TO INSTALL PLUMBING

Date Issued 12/2/58

Address: 13 Sheridan St

PORTLAND PLUMBING INSPECTOR

Installation For:

Owner of Bldg.: Ralabed Simaldi

By: J. B. [Signature]

Owner's Address: [Signature]

APPROVED FIRST INSPECTION

PLUMBING Date: 12/2/58

Date: [Signature]

By: [Signature]

APPROVED FINAL INSPECTION

Date: N. J.

By: J. B. W.

- TYPE OF BUILDING
- COMMERCIAL
- RESIDENTIAL
- SINGLE
- MULTI FAMILY
- NEW CONSTRUCTION
- REMODELING

NEW	REP'L	PROPOSED INSTALLATIONS	NUMBER	FEE
		SINKS		
		LAVATORIES		
		TOILETS		
		BATH TUBS		
		SHOWERS		
		DRAINS		
1		HOT WATER TANKS		
		TANKLESS WATER HEATERS	3	1.00
		GARBAGE GRINDERS		
		SEPTIC TANKS		
		HOUSE SEWERS		
		ROOF LEADERS (conn. to house drain)		

SM 12-53 PORTLAND HEALTH DEPT.

PLUMBING INSPECTION Total 1.00

PERMIT NUMBER 6133

Date issued 3-6-58

By J.P. Leetch

APPROVED FIRST INSPECTION

Date Apr 68

By AMW

APPROVED FINAL INSPECTION

Date Mar 14-58

By J.P. Wells

TYPE OF BUILDING

COMMERCIAL

RESIDENTIAL

SINGLE

MULTI FAMILY

NEW CONSTRUCTION

REMODELING

PERMIT TO INSTALL PLUMBING

Address: 13 Sheridan St

Installation For: Ralph Barnack

Owner of Bldg.: Same

Owner's Address: "

Plumber: David C. Young Date: 3-6-58

NEW	REPL	PROPOSED INSTALLATIONS	NUMBER	FEE
1		SINKS	1	1-
1		LAVATORIES	1	1-
1		TOILETS	1	1-
1		BATH TUBS	1	1-
		SHOWERS	1	1-
		DRAINS		
		HOT WATER TANKS		
		TANKLESS WATER HEATERS	3	
		GA'BAGE GRINDERS		
		SEPTIC TANKS		
		HOUSE SEWERS		
		ROOF LEADERS (conn. to house drain)		

5M 12-53 PORTLAND HEALTH DEPT.

PLUMBING INSPECTION Total 4-



FILL IN AND SIGN WITH INK

APPLICATION FOR PERMIT FOR HEATING, COOKING OR POWER EQUIPMENT

Portland, Maine, July 9, 1956

PERMIT ISSUED 60367 JUL 10 1956 CITY OF PORTLAND

To the INSPECTOR OF BUILDINGS, PORTLAND, ME.

The undersigned hereby applies for a permit to install the following heating, cooking or power equipment in accordance with the Laws of Maine, the Building Code of the City of Portland, and the following specifications:

Location 11 Sheridan St. Use of Building 3-family dwelling No. Stories 2 1/2 New Building Existing Name and address of owner of appliance Santo Ferrante, 21 Newbury St. Installer's name and address Easternoil, 27 Portland St. Telephone 3-6475

General Description of Work

To install oil burning equipment in connection with existing steam heating system (conversion)

IF HEATER, OR POWER BOILER

Location of appliance Any burnable material in floor surface or beneath? If so, how protected? Kind of fuel? Minimum distance to burnable material, from top of appliance or casing top of furnace From top of smoke pipe From front of appliance From sides or back of appliance Size of chimney flue Other connections to same flue If gas fired, how vented? Rated maximum demand per hour Will sufficient fresh air be supplied to the appliance to insure proper and safe combustion?

IF OIL BURNER

Name and type of burner Easternoil Labelled by underwriters' laboratories? yes Will operator be always in attendance? Does oil supply line feed from top or bottom of tank? bottom Type of floor beneath burner concrete Size of vent pipe 1 1/2" Location of oil storage basement Number and capacity of tanks 1-275 gal. Low water shut off yes Make McDonnell Miller No. 67 Will all tanks be more than five feet from any flame? yes How many tanks enclosed? Total capacity of any existing storage tanks for furnace burners none

IF COOKING APPLIANCE

Location of appliance Any burnable material in floor surface or beneath? If so, how protected? Height of Legs, if any Skirting at bottom of appliance? Distance to combustible material from top of appliance? From front of appliance From sides and back From top of smokepipe Size of chimney flue Other connections to same flue Is hood to be provided? If so, how vented? Forced or gravity? If gas fired, how vented? Rated maximum demand per hour

MISCELLANEOUS EQUIPMENT OR SPECIAL INFORMATION

Amount of fee enclosed? 2.00 (\$2.00 for one heater, etc., 50 cents additional for each additional heater, etc., in same building at same time.)

APPROVED 7-9-56 [Signature]

Will there be in charge of the above work a person competent to see that the State and City requirements pertaining thereto are observed? yes

Easternoil Signature of Installer by: John Keen

CITY OF PORTLAND PRINTING CO.

INSPECTION COPY

agg.



FILL IN AND SIGN WITH INK

APPLICATION FOR PERMIT FOR HEATING, COOKING OR POWER EQUIPMENT

PERMIT ISSUED 01372 JUL 27 1946

Portland, Maine, July 26, 1946

To the INSPECTOR OF BUILDINGS, PORTLAND, ME.

The undersigned hereby applies for a permit to install the following heating, cooking or power equipment in accordance with the Laws of Maine, the Building Code of the City of Portland, and the following specifications:

Location 13 Sheridan Street Use of Building Dwelling No. Stories New Building Existing Name and address of owner of appliance T. J. Craven, 13 Sheridan Street Installer's name and address M. W. Westervelt, 4 500 Woodford Street Telephone

General Description of Work

To install oil burning equipment in connection with existing gravity forced hot water

IF HEATER, OR POWER BOILER

Location of appliance or source of heat Type of floor beneath appliance If wood, how protected? Kind of fuel Minimum distance to wood or combustible material, from top of appliance or casing top of furnace From top of smoke pipe From front of appliance From sides or back of appliance Size of chimney flue Other connections to same flue If gas fired, how vented? Rated maximum demand per hour

IF OIL BURNER

Name and type of burner Oil burner Labelled by underwriters' laboratories? Yes Will operator be always in attendance? Does oil supply line feed from top or bottom of tank? bottom Type of floor beneath burner concrete Location of oil storage basement Number and capacity of tanks 1-275 gal. If two 275-gallon tanks, will three-way valve be provided? Will all tanks be more than five feet from any flame? yes How many tanks fire proofed?

IF COOKING APPLIANCE

Location of appliance Kind of fuel Type of floor beneath appliance If wood, how protected? Minimum distance to wood or combustible material from top of appliance From front of appliance From sides and back From top of smokepipe Size of chimney flue Other connections to same flue Is hood to be provided? If so, how vented? If gas fired, how vented? Rated maximum demand per hour

MISCELLANEOUS EQUIPMENT OR SPECIAL INFORMATION

Amount of fee enclosed? 1.00 (\$1.00 for one heater, etc., 50 cents additional for each additional heater, etc., in same building at same time.)

APPROVED:

Will there be in charge of the above work a person competent to see that the State and City requirements pertaining thereto are observed? yes

INSPECTION COPY

Signature of Installer

M. W. Westervelt

Permit No. 46/1372
Location 13 Sheridan St.
Owner J. J. Craven
Date of permit 7/27/46
Approved 4649/AM
INSPECTION NOT COMPLETED
NO. ES

- 1 Fill Pipe
- 2 Vent Pipe
- 3 Kind of Heat Stove
- 4 Burner Rigidity & Supports
- 5 Name & Label
- 6 Stack Control
- 7 High Limit Control
- 8 Remote Control
- 9 Piping Support & Protection
- 10 Valves in Supply Line
- 11 Capacity of Tanks
- 12 Tank Rigidity & Supports
- 13 Tank Distance
- 14 Fuel Line
- 15 Instruction Card
- 16

Model N-2
Bradley & Scott
Serial 3415
Instruction Card
4649 Lack of time
In final
V. M. B.

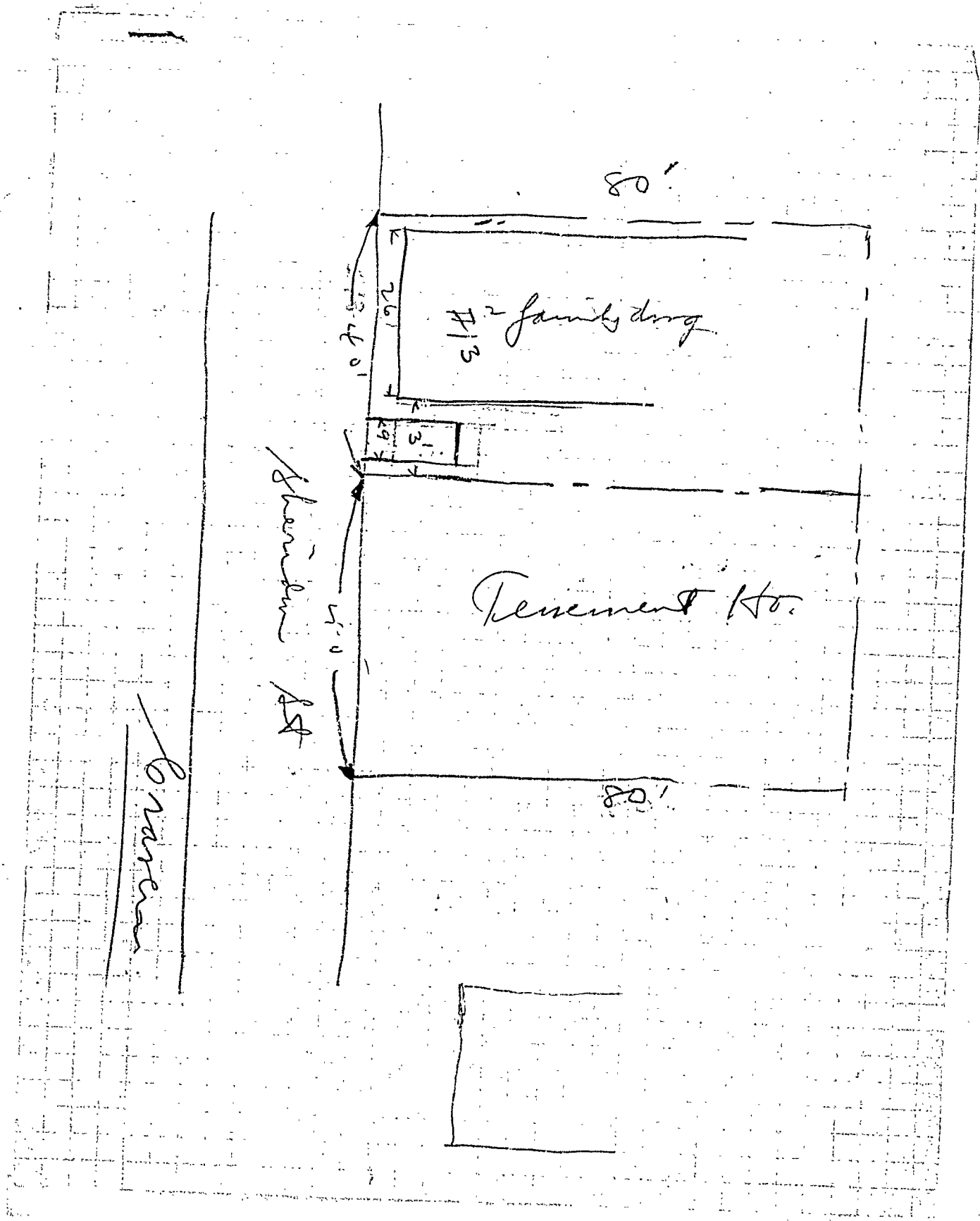

City of Portland, Maine - Building or Use Permit Application 389 Congress Street, 04101, Tel: (207) 874-8703, FAX: 874-8716

Location of Construction: 11 Sheridan St.		Owner: Robert Barky	Phone: 741-5353	Permit No: 950491
Owner Address: 11 Sheridan St - Portland, ME 04101		Lease/Buyer's Name:	Phone:	Business Name:
Contractor Name: J. G. G. G.		Address:		Phone:
Past Use: 3-pan	Proposed Use: 3-pan w stairs	COST OF WORK: \$ 250	PERMIT FEE: \$ 25	<div style="border: 2px solid black; padding: 5px; text-align: center;"> PERMIT ISSUED MAY 22 1995 CITY OF PORTLAND </div>
Proposed Project Description: construct stairs		FIRE DEPT. <input checked="" type="checkbox"/> Approved <input type="checkbox"/> Denied	INSPECTION: Use Group: Type:	
		Signature: <i>[Signature]</i>	Signature:	Zoning Approval: <i>[Signature]</i> Special Zone or Reviews: <input type="checkbox"/> Shoreland <input type="checkbox"/> Wetland <input type="checkbox"/> Flood Zone <input type="checkbox"/> Subdivision <input type="checkbox"/> Site Plan major <input type="checkbox"/> minor <input type="checkbox"/> mm <input type="checkbox"/>
Permit Taken By: L. Gause		Date Applied For: 5/15/95		

- This permit application doesn't preclude the Applicant(s) from meeting applicable State and Federal rules.
- Building permits do not include plumbing, septic or electrical work.
- Building permits are void if work is not started within six (6) months of the date of issuance. False information may invalidate a building permit and stop all work.

PERMIT ISSUED WITH REQUIREMENTS

PERMIT ISSUED WITH REQUIREMENTS

CERTIFICATION

I hereby certify that I am the owner of record of the named property, or that the proposed work is authorized by the owner of record and that I have been authorized by the owner to make this application as his authorized agent and I agree to conform to all applicable laws of this jurisdiction. In addition, if a permit for work described in the application issued, I certify that the code official's authorized representative shall have the authority to enter all areas covered by such permit at any reasonable hour to enforce the provisions of the code(s) applicable to such permit.

SIGNATURE OF APPLICANT: *[Signature]* ADDRESS: DATE: 5/16/95 PHONE:

RESPONSIBLE PERSON IN CHARGE OF WORK, TITLE: PHONE: CEO DISTRICT: 1

White-Permit Desk Green-Assessor's Canary-D.P.W. Pink-Public File Ivory Card-Inspector

PERMIT ISSUED
MAY 22 1995
CITY OF PORTLAND

Zoning Appeal:
 Variance
 Miscellaneous
 Conditional Use
 Interpretation
 Approved
 Denied

Historic Preservation:
 Not in District or Landmark
 Does Not Require Review
 Requires Review

Action:
 Approved
 Approved with Conditions
 Denied

Date: *[Signature]*

CEO DISTRICT: 1

COMMENTS

9-14-99 Work is all completed

Inspection Record

Type	Date
Foundation: _____	_____
Framing: _____	_____
Plumbing: _____	_____
Final: _____	_____
Other: _____	_____

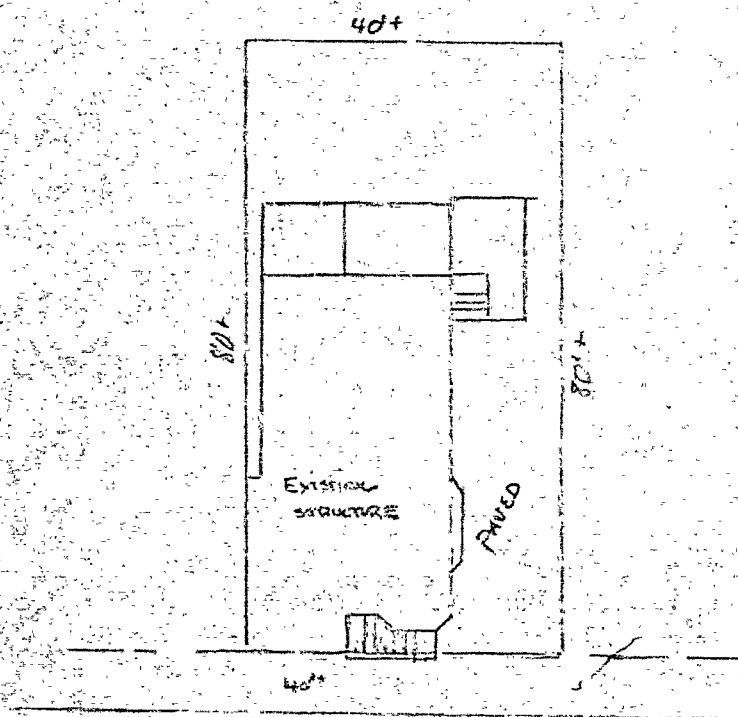

250401

PERMIT ISSUED
MAY 22 1950
CITY OF PORTLAND

NOTED FOR THE CITY ENGINEER
MAY 16 1950
J. W. H. S. W.

PLOT PLAN WITH REVISED STAIR SYSTEM
1" = 20' 4/28/50

ROBERT W. BERKS
&
ELIZABETH LONDON
11 SHERRILL STREET
PORTLAND, MAINE

MORTGAGE LOAN INSPECTION

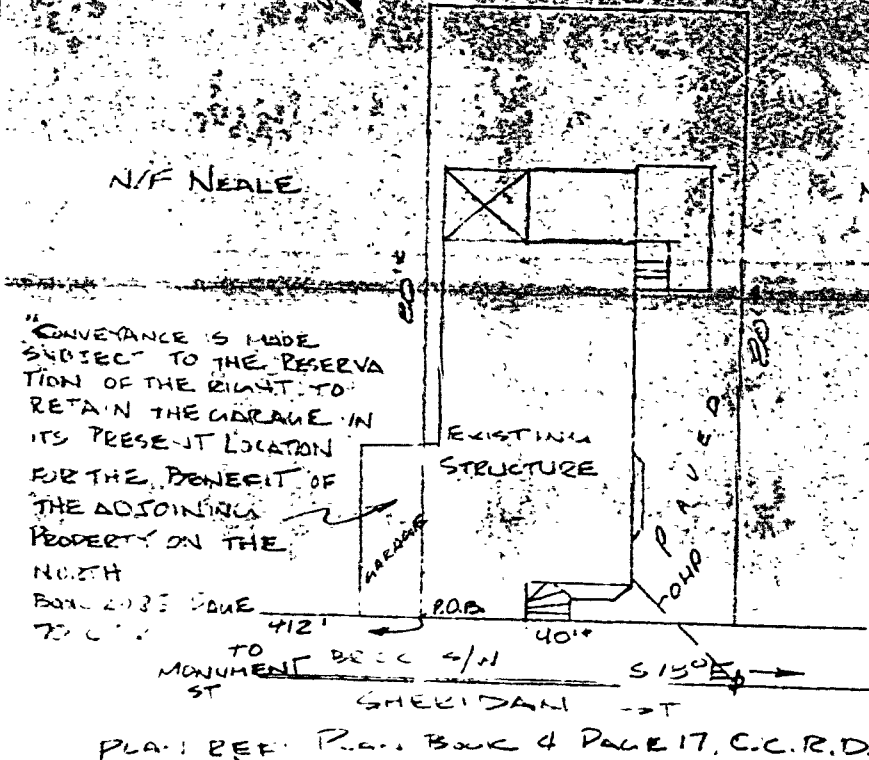
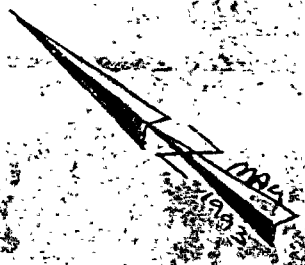

"CONVEYANCE IS MADE SUBJECT TO THE RESERVATION OF THE RIGHT TO RETAIN THE GARAGE IN ITS PRESENT LOCATION FOR THE BENEFIT OF THE ADJOINING PROPERTY ON THE NORTH
 BOX 2033 DUNE TO C.C.

PERMIT ISSUED
 MAY 22 1995
 CITY OF PORTLAND

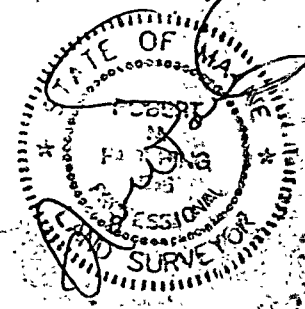

CERTIFICATION TO: FLEET NATIONAL BANK & ITS MORTGAGE TITLE INSURER

- 1) THIS PLAN WAS NOT MADE FROM AN INSTRUMENT SURVEY AND IS NOT FOR RECORDING PURPOSES. THE PLAN SHOWS CONDITIONS EXISTING AS OF THE DATE SHOWN HEREON. CERTIFICATION IS FOR MORTGAGE PURPOSES ONLY. PROPERTY LINES AS SHOWN ARE APPARENT ONLY. THIS IS NOT A BOUNDARY SURVEY.
- 2) I HAVE CONSULTED THE HUD-FIA FLOOD HAZARD BOUNDARY MAP AND THE ABOVE-DESCRIBED PROPERTY (IS, IS NOT) IN A DESIGNATED FLOOD HAZARD AREA.
- 3) I HEREBY CERTIFY THAT THE BUILDING SHOWN ON THIS PLAN IS LOCATED ON THE GROUND AS SHOWN, AND CONFORMS TO THE ZONING LAWS OF THE TOWN OF PORTLAND (GRANDFATHERED) AT THE TIME OF CONSTRUCTION.
- 4) I HEREBY CERTIFY TO FLEET NATIONAL BANK & ITS MORTGAGE TITLE INSURER THAT THIS PLAN IS THE RESULT OF A CURRENT SURVEY OF THE PREMISES DESCRIBED IN THIS PLAN.

95049.1
 PREPARED FOR
 ROBERT W. DEELS
 ELIZABETH LONDON
 SHERIDAN STREET
 PORTLAND, MAINE
 SCALE 1" = 20' DATE 6-19-73
 SURVEY, INC.
 NO WINDHAM, MAINE

2x. 71 LIVING

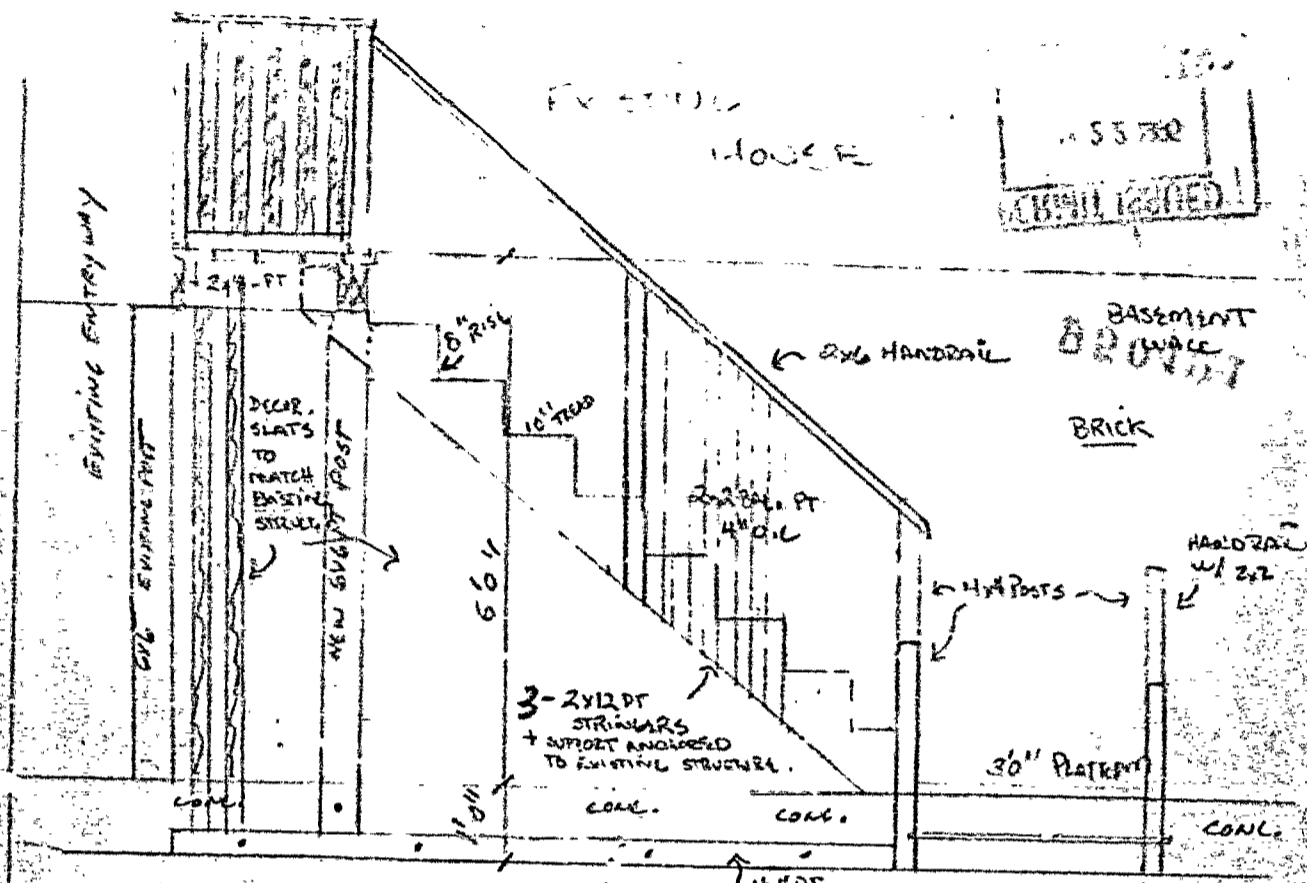

FRONT ELEVATION

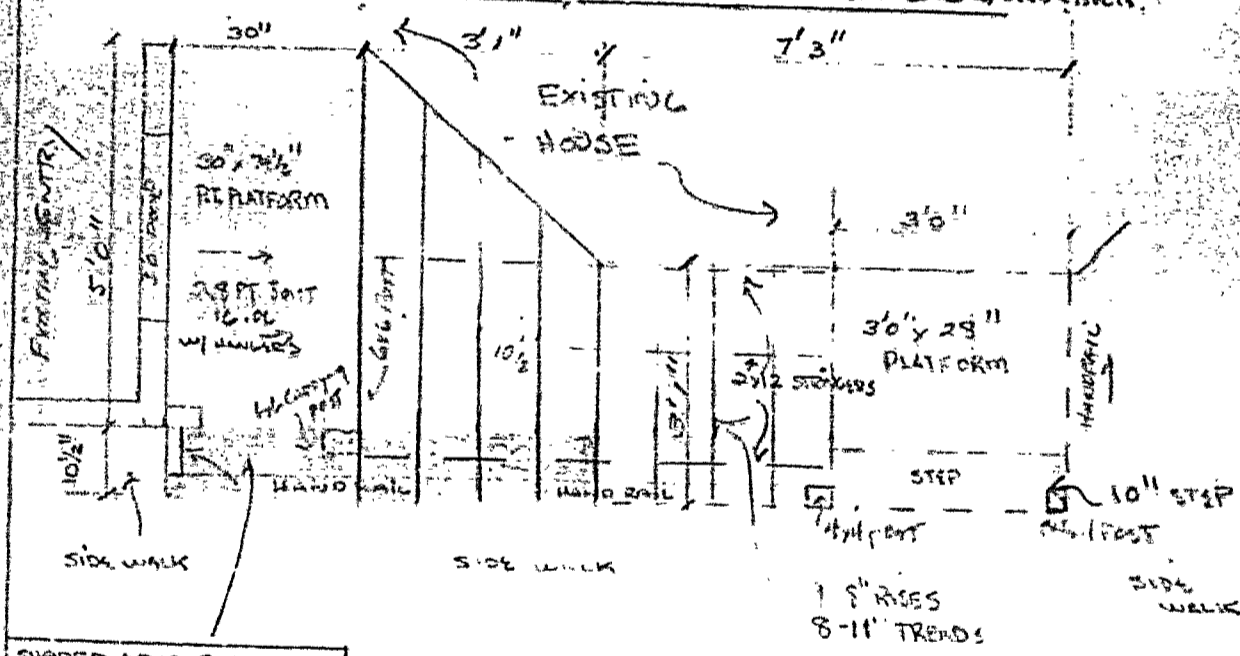

PROPOSED STEPS; TOP VIEW 1/2"=1'

LONDON " MERRIDEN ST

DEPARTMENT OF BUILDING INSPECTIONS SERVICES
ELECTRICAL INSTALLATIONS



APPLICATION FOR PERMIT

Date February 17, 1989
Receipt and Permit number

To the CHIEF ELECTRICAL INSPECTOR, Portland, Maine:
The undersigned hereby applies for a permit to make electrical installations in accordance with the laws of
Maine, the Portland Electrical Ordinance, the National Electrical Code and the following specifications:

OWNERS NAME: Tim Neal ADDRESS: same

OUTLETS: Receptacles _____ Switches _____ Plugmold _____ ft TOTAL _____

FIXTURES: (number of) Incandescent _____ Fluorescent _____ (not strip) TOTAL _____

SERVICES: Upgrade from 60 to 100 200 _____ ft. Strip Fluorescent _____

METERS: (number of) Overhead X _____ Underground _____ Temporary _____ TOTAL amperes 100 _____

MOTORS: (number of) Fractional _____ 1 HP or over _____

RESIDENTIAL HEATING: Oil or Gas (number of units) _____ Electric (number of rooms) _____

COMMERCIAL OR INDUSTRIAL HEATING: Oil or Gas (by a main boiler) _____ Oil or Gas (by separate units) _____

APPLIANCES: (number of) Ranges _____ Cook Tops _____ Wall Ovens _____ Dryers _____

MISCELLANEOUS: (number of) Fans _____

TRANSFORMERS: Central Unit _____ Separate Units (windows) _____

SIGNS: 20 sq. ft. and under _____ Over 20 sq. ft. _____

SWIMMING POOLS: Above Ground _____ In Ground _____

FIRE/BURGLAR ALARMS: Residential _____ Commercial _____

HEAVY DUTY OUTLETS: 220 Volt (such as welders) 30 amps and under _____ over 30 amps _____

CIRCUIT BREAKERS: _____

ALTERATIONS TO WIRES: _____

REPAIRS AFTER FIRE: _____

EMERGENCY LIGHTS, BATTERY: _____

EMERGENCY GENERATORS: _____

INSTALLATION FEE DUE: _____

DOUBLE FEE DUE: _____

FOR REMOVAL OF A "STOP ORDER" (304-16b) _____

TOTAL AMOUNT DUE: 5.00

INSPECTION: Will be ready on Feb. 17, 1989, or will call

CONTRACTOR'S NAME: Michael J. Roux
ADDRESS: PO Box 899, Millinocket
TEL: 871-1534
MASTER LICENSE NO.: U3524
LIMITED LICENSE NO.: _____
SIGNATURE OF CONTRACTOR: *Michael J. Roux*

INSPECTOR'S COPY - WHITE

OFFICE COPY - CANARY

CONTRACTOR'S COPY - GREEN

DEPARTMENT OF BUILDING INSPECTIONS SERVICES
ELECTRICAL INSTALLATIONS



APPLICATION FOR PERMIT

Date January 16, 19 87
Receipt and Permit number D-09922

To the CHIEF ELECTRICAL INSPECTOR, Portland, Maine:
The undersigned hereby applies for a permit to make electrical installations in accordance with the laws of
Maine, the Portland Electrical Ordinance, the National Electrical Code and the following specifications:

LOCATION OF WORK: 13 Sheridan St.
OWNER'S NAME: Favreau's Elec ADDRESS: 37 Jordan Ave. Brunswick

OUTLETS: _____

Receptacles _____ Switches _____ Plugmold _____ ft. TOTAL _____

Incandescent _____ Fluorescent _____ (not strip) TOTAL _____

Strip Fluorescent _____ ft. _____

SERVICES: _____ 2-200 amp services _____

Overhead _____ x _____ Underground _____ Temporary _____ TOTAL amperes 400

MOTORS: (number of) _____

Fractional _____ 1 HP or over _____

RESIDENTIAL HEATING: _____

Oil or Gas (number of units) _____

Electric (number of rooms) _____

COMMERCIAL OR INDUSTRIAL HEATING: _____

Oil or Gas (by a main boiler) _____

Oil or Gas (by separate units) _____

Electric Under 20 kws _____

Over 20 kws _____

APPLIANCES: (number of) _____

Hanges _____

Cook Tops _____

Wall Ovens _____

Dryers _____

Fans _____

TOTAL _____

MISCELLANEOUS: (number of) _____

Branch Panels _____

Transformers _____

Air Conditioners _____ Central Unit _____

Separate Units (windows) _____

Signs 20 sq. ft. and under _____

Over 20 sq. ft. _____

Swimming Pools Above Ground _____

In Ground _____

Fire/Burglar Alarms Residential _____

Commercial _____

Heavy Duty Outlets, 220 Volt (such as welders) 30 amps and under _____

over 30 amps _____

Circuits, Fairs, etc. _____

Alterations to wires _____

Repairs after fire _____

Emergency Lights, battery _____

Emergency Generators _____

INSTALLATION FEE DUE: _____

DOUBLE FEE DUE: _____

FOR REMOVAL OF A STOP ORDER (304-16b) _____

TOTAL AMOUNT DUE: _____

8.00

INSPECTION:

Will be ready on _____, 19 _____, or 'till Call _____

CONTRACTOR'S NAME: _____

ADDRESS: _____

TEL.: _____

MASTER LICENSE NO.: _____

LIMITED LICENSE NO.: _____

INSPECTOR'S COPY - WHITE

OFFICE COPY - CANARY

CONTRACTOR'S COPY - GREEN

SIGNATURE OF CONTRACTOR: _____

Favreau's Elec Inc.
37 Jordan Ave.



YOU!

are responsible for complying with the law, whether you know the requirements or not. Location, owner's name and detail must be correct, complete and legible. Separate application required for every building.

This Application must be filed **BEFORE** Commencement of work. **Get All Questions Satisfied BEFORE** Commencement of work.

**APPLICATION FOR PERMIT TO BUILD
EXPOSED PRIVATE GARAGE**

Portland, Me., ²¹ March 19, 1925 19

To THE
INSPECTOR OF BUILDINGS

The undersigned hereby applies for a permit to build, according to the following Specifications:—

Location 13 Sheridan Street Fire Districts no Ward 2
 Name of owner is? T. J. Craven Address 13 Sheridan Street
 Name of mechanic is? Charles Swicker Address 10 Sheridan Street
 Proposes occupancy of building (purpose) Private garage for one
 cars only, and no space to be let.
 Not nearer than two feet from any lot line, will not obstruct windows of adjoining property.
 A Pyrene fire extinguisher to be kept in garage.
 Size of building, No. of feet front? 9ft; No. of feet rear? 9ft; No. of feet deep? 18ft
 No. of stories? 1
 No. of feet in height from the mean grade of street to the highest part of the roof? 12ft
 Floor to be? concrete
 Will the roof be flat, pitch, mansard, or hip? pitch Material of roofing? asphalt
 Will there be a chimney? no Will the flues be lined? no No stoves to be used.
 Will the building conform to the requirements of the law? yes
 Will the building be as good in appearance as other surrounding buildings? yes
 Have you or any person acting for you previously applied for a permit to build a private garage? no
 If so, state the particulars

Estimated Cost,

\$ 400.

Signature of owner or authorized representative, T. J. Craven

Address, 13 Sheridan St.

APPROVED

Cliff D. Saubon
INSPECTOR OF BUILDINGS

No. 1861

APPLICATION FOR
PRIVATE GARAGE

LOCATION
No. 11 15 Sheridan

March 21, 1925

WARD

PERMIT GRANTED

1925

Tim R. ...

Wm. ...

O.T.S.
Plus garage will be three ft
from a tenement house (wood) and
two feet from a two family wooden
house on the other. See sketch

MMQ

1561

APPLICATION FOR
PRIVATE GARAGE

LOCATION
15 Sheridan

No. *March 21, 1926*

WARD

PERMIT GRANTED

102



