

28 WATERVILLE STREET
PLOT PLAN

Feb 21, 17

1. THIS PLAN HAS BEEN PREPARED FROM AN INSPECTION OF THE SITE ON JULY 03, 2009
2. THIS IS NOT A BOUNDARY SURVEY. THIS PLAN IS A MORTGAGE LOAN INSPECTION AND IS TO BE USED FOR MORTGAGE PURPOSES ONLY.
3. IT APPEARS THAT THE PREMISES CONFORMS WITH LOCAL ZONING ORDINANCES, ADDRESSING BUILDING SETBACK LINES, AT THE TIME OF ORIGINAL CONSTRUCTION.
4. AS DELINEATED BY THE DEPARTMENT OF HOUSING AND URBAN DEVELOPMENT (H.U.D.) F.E.M.A. MAP 230051 0014 B, DATED 07/17/86:
 - THE STRUCTURE IS NOT WITHIN THE 100 YEAR FLOOD PLAIN
5. THERE WERE NO APPARENT ENCROACHMENTS OBSERVED AT THE DATE OF INSPECTION.

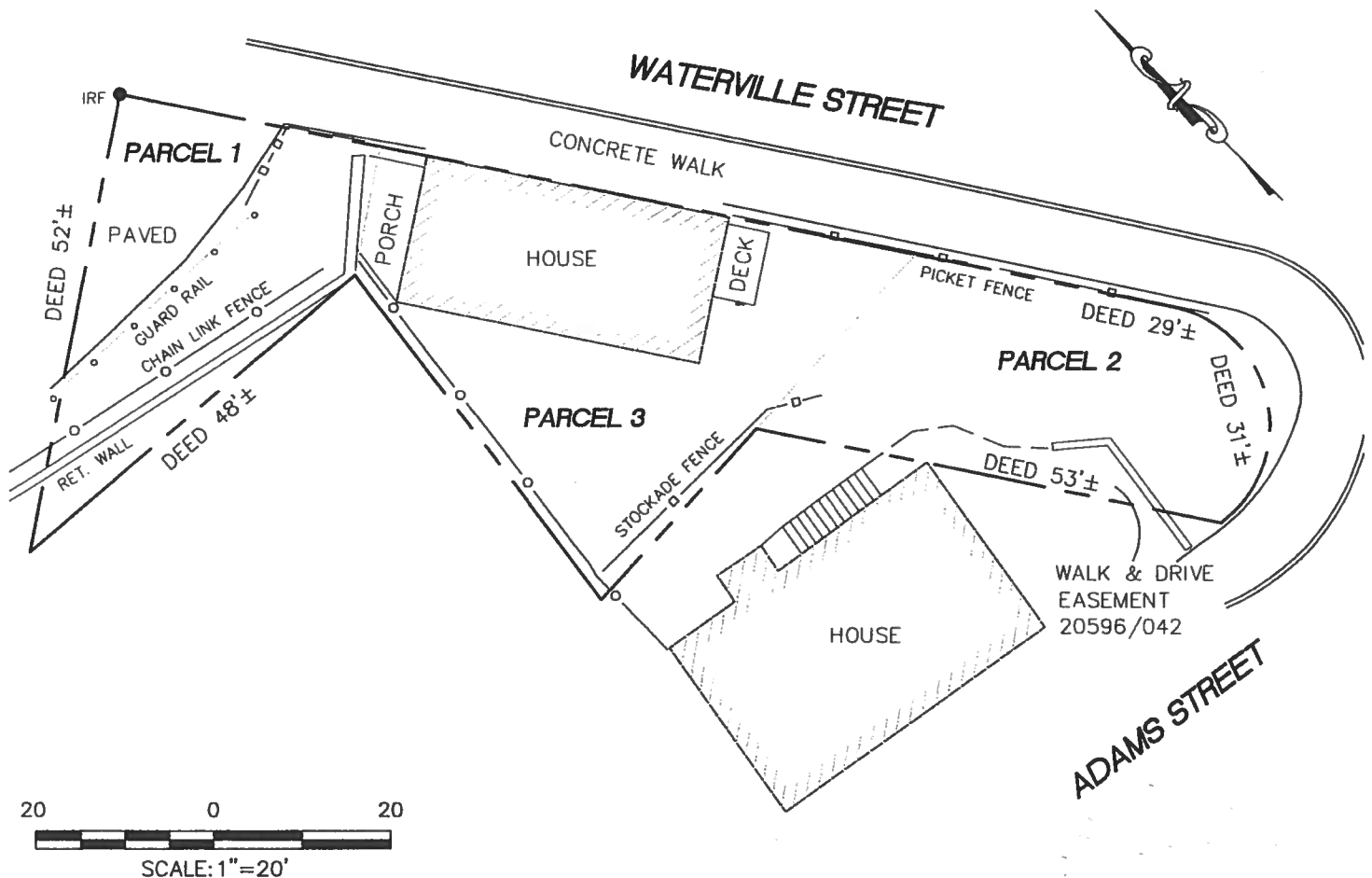

MORTGAGE LOAN INSPECTION
28 WATERVILLE STREET, PORTLAND, MAINE

MORTGAGOR: PAUL J. DOWE, JR.
SELLER: JOHANNA PULKKINEN
MORTGAGEE: BATH SAVINGS INSTITUTION
PROPERTY DATA: TAX MAP 017 LOTS E041, E034, E040
C.C.R.D. BK/PG 12116/210
C.C.R.D. PLAN BK/PG
DATE: JULY 03, 2009

Harty & Harty
Professional Land Surveyors
540 Bay Rd.
Bowdoinham, Maine 04008
Phone/FAX 207-729-4571