

REVISED 1.7.16
REVISED 3.2.16

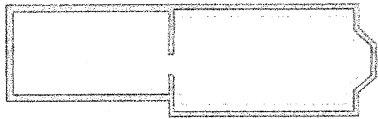

EXISTING BASEMENT PLAN
NO SCALE

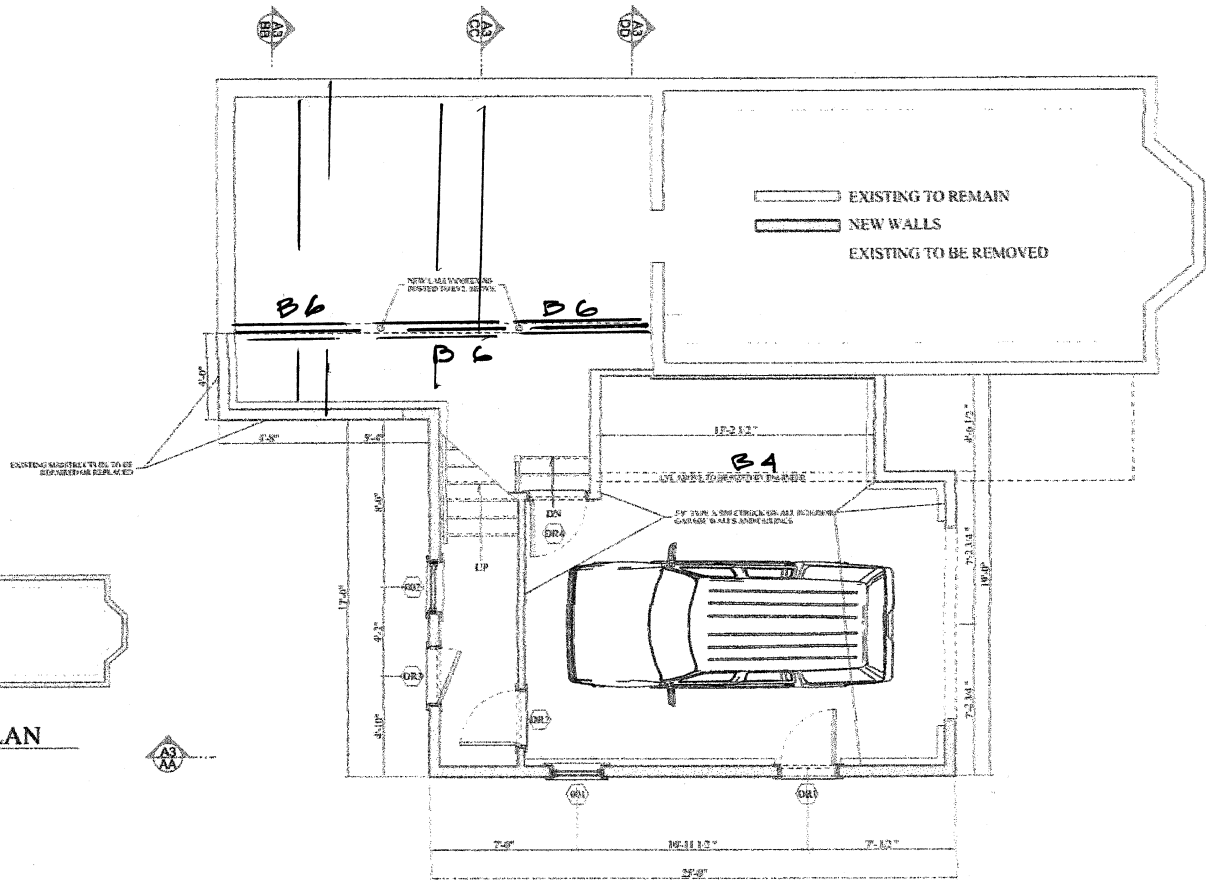

WINDOW SCHEDULE

NO.	TYPE	FINISH	GLASS	OPERATION	REMARKS
101	6'0\"	WOOD	CLERESTORY	FIXED	EXISTING TO REMAIN
102	6'0\"	WOOD	CLERESTORY	FIXED	EXISTING TO REMAIN
103	6'0\"	WOOD	CLERESTORY	FIXED	EXISTING TO REMAIN
104	6'0\"	WOOD	CLERESTORY	FIXED	EXISTING TO REMAIN
105	6'0\"	WOOD	CLERESTORY	FIXED	EXISTING TO REMAIN
106	6'0\"	WOOD	CLERESTORY	FIXED	EXISTING TO REMAIN
107	6'0\"	WOOD	CLERESTORY	FIXED	EXISTING TO REMAIN
108	6'0\"	WOOD	CLERESTORY	FIXED	EXISTING TO REMAIN
109	6'0\"	WOOD	CLERESTORY	FIXED	EXISTING TO REMAIN
110	6'0\"	WOOD	CLERESTORY	FIXED	EXISTING TO REMAIN
111	6'0\"	WOOD	CLERESTORY	FIXED	EXISTING TO REMAIN
112	6'0\"	WOOD	CLERESTORY	FIXED	EXISTING TO REMAIN
113	6'0\"	WOOD	CLERESTORY	FIXED	EXISTING TO REMAIN
114	6'0\"	WOOD	CLERESTORY	FIXED	EXISTING TO REMAIN
115	6'0\"	WOOD	CLERESTORY	FIXED	EXISTING TO REMAIN
116	6'0\"	WOOD	CLERESTORY	FIXED	EXISTING TO REMAIN
117	6'0\"	WOOD	CLERESTORY	FIXED	EXISTING TO REMAIN
118	6'0\"	WOOD	CLERESTORY	FIXED	EXISTING TO REMAIN
119	6'0\"	WOOD	CLERESTORY	FIXED	EXISTING TO REMAIN
120	6'0\"	WOOD	CLERESTORY	FIXED	EXISTING TO REMAIN

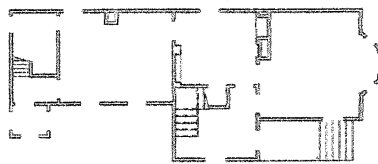

EXISTING 1ST FLOOR PLAN
NO SCALE

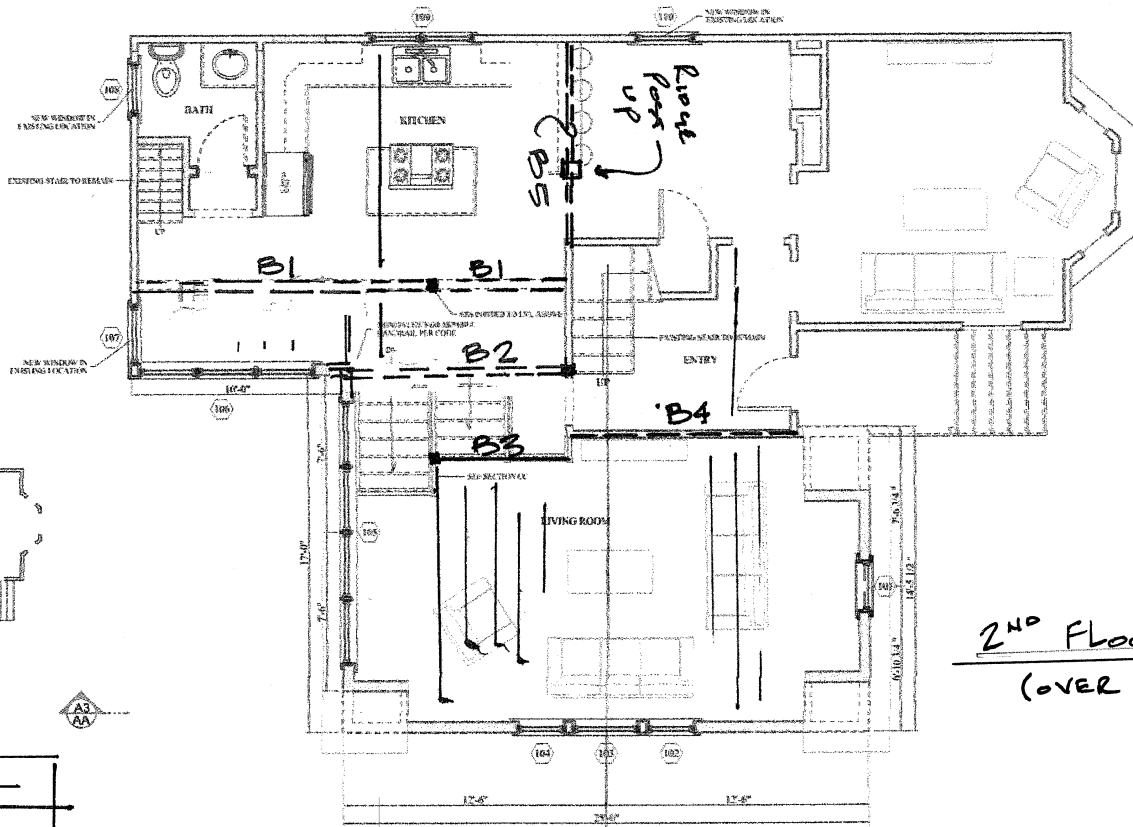

BEAM SCHEDULE

- R1 = (2) 1 3/4 x 14" LVL Ridge BM
- V1 = (2) 2 x 10s
- R2 = (3) 2 x 10s
- R3 = (2) 1 3/4 x 16" LVLs
- B1 = (3) 1 3/4 x 11 1/4" LVLs
- B2 = (2) 1 3/4 x 9 1/4" LVLs
- B3 = (3) 2 x 10s
- B4 = (3) 1 3/4 x 9 1/4" LVLs
- B5 = (3) 1 3/4 x 7 1/4" LVLs
- B6 = (3) 2 x 12s

BY: TGS 3.14.16
SHELLEY ENGINEERING
2016-048

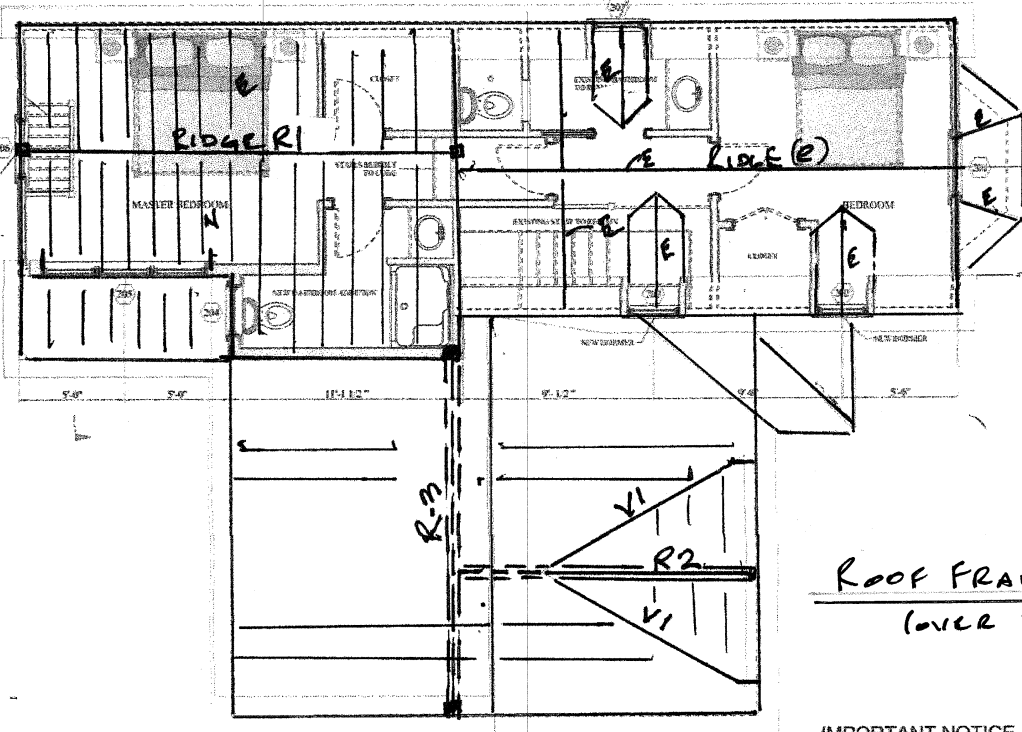
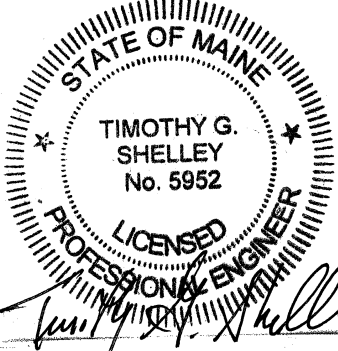

IMPORTANT NOTICE

THESE DRAWINGS ARE THE PROPERTY OF JOSEPH WALTMAN ARCHITECTURAL DESIGN AND ARE NOT TO BE REPRODUCED OR TRANSMITTED IN ANY FORM OR BY ANY MEANS, ELECTRONIC OR MECHANICAL, INCLUDING PHOTOCOPYING, RECORDING, OR BY ANY INFORMATION STORAGE AND RETRIEVAL SYSTEM, WITHOUT THE WRITTEN PERMISSION OF JOSEPH WALTMAN ARCHITECTURAL DESIGN. THESE DRAWINGS ARE PROTECTED BY COPYRIGHT LAW. ANY UNAUTHORIZED REPRODUCTION OR TRANSMISSION IS STRICTLY PROHIBITED AND WILL BE PROSECUTED TO THE FULL EXTENT OF THE LAW. JOSEPH WALTMAN ARCHITECTURAL DESIGN, 50 WATERTOWN ST., PORTLAND, ME 04101. PHONE: (207) 465-5721. FAX: (207) 465-5722. CELL: (207) 434-2965. PROJECT: GEORGE REICHE RENOVATIONS.