

RESERVED FOR DIGITAL STAMP

REVISED 1.7.16

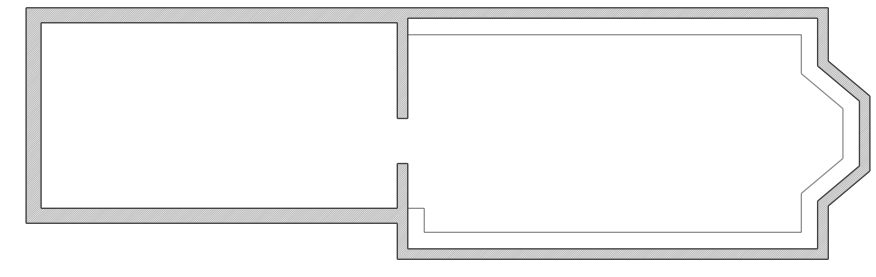

EXISTING BASEMENT PLAN  
NO SCALE

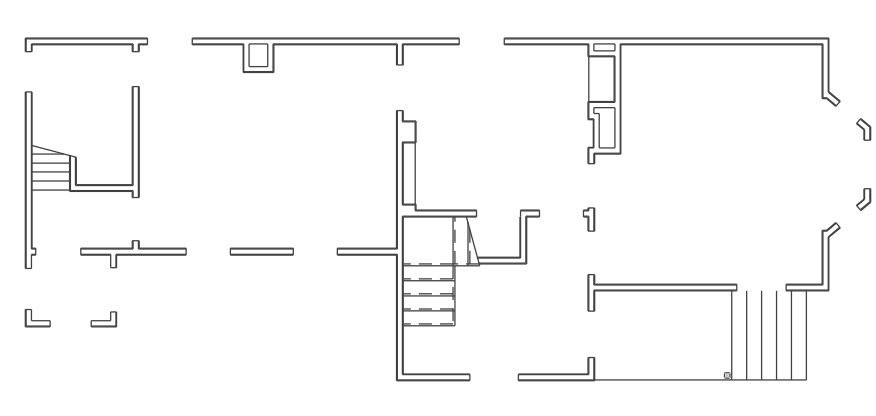
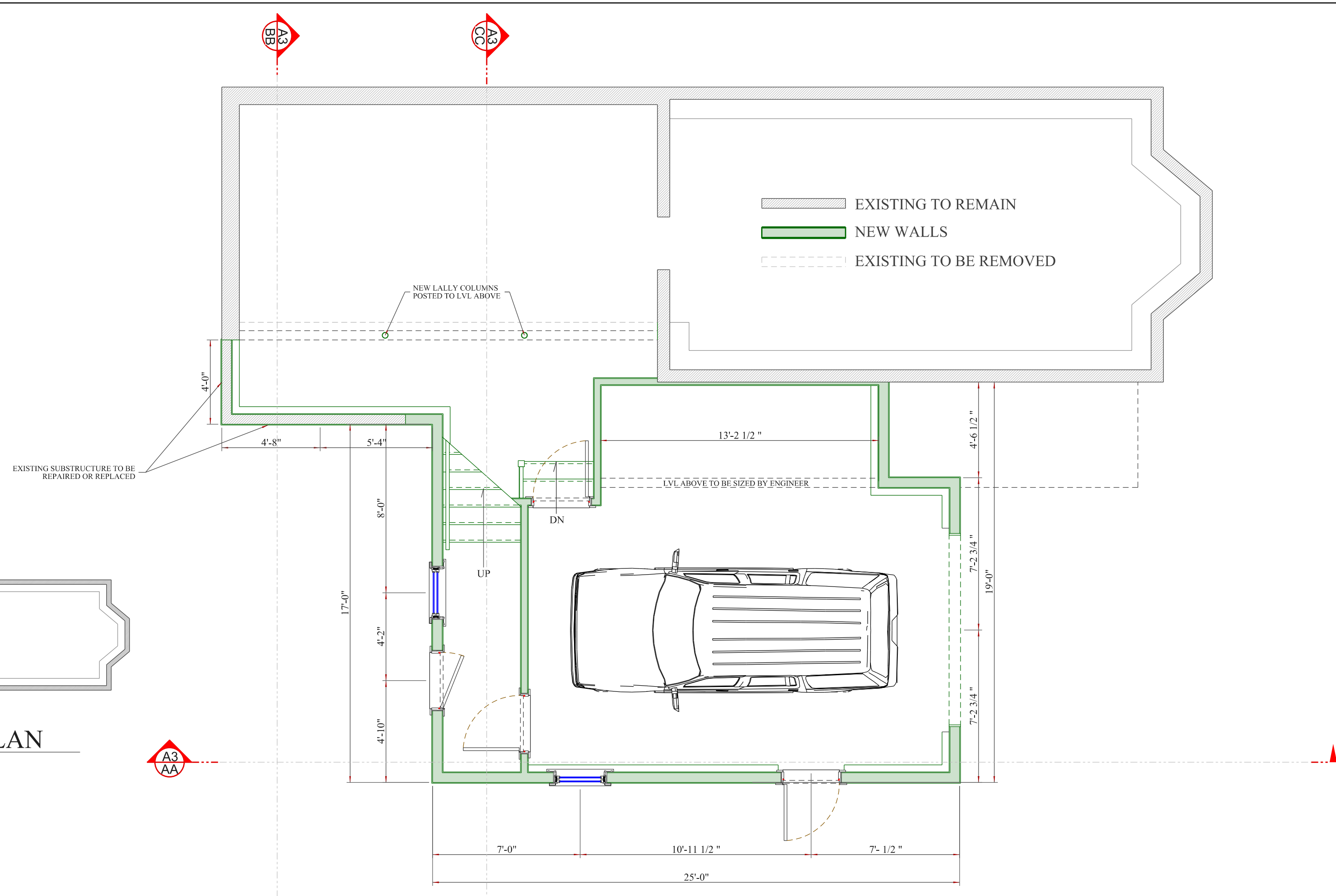

EXISTING 1ST FLOOR PLAN  
NO SCALE

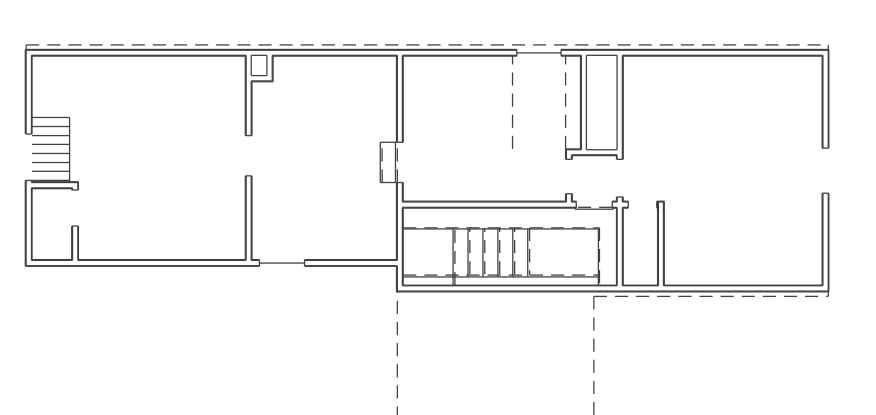
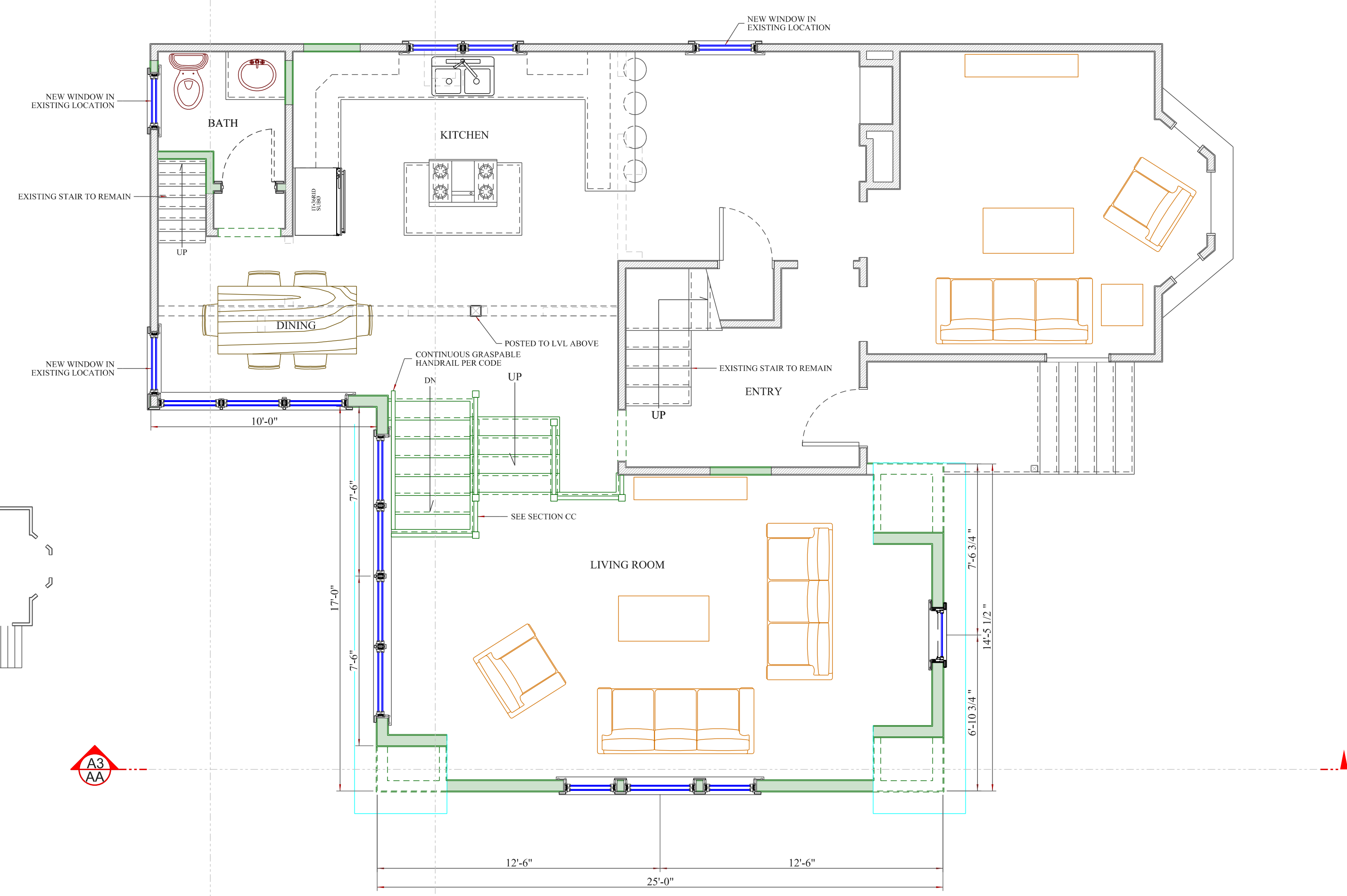

EXISTING 2ND FLOOR PLAN  
NO SCALE

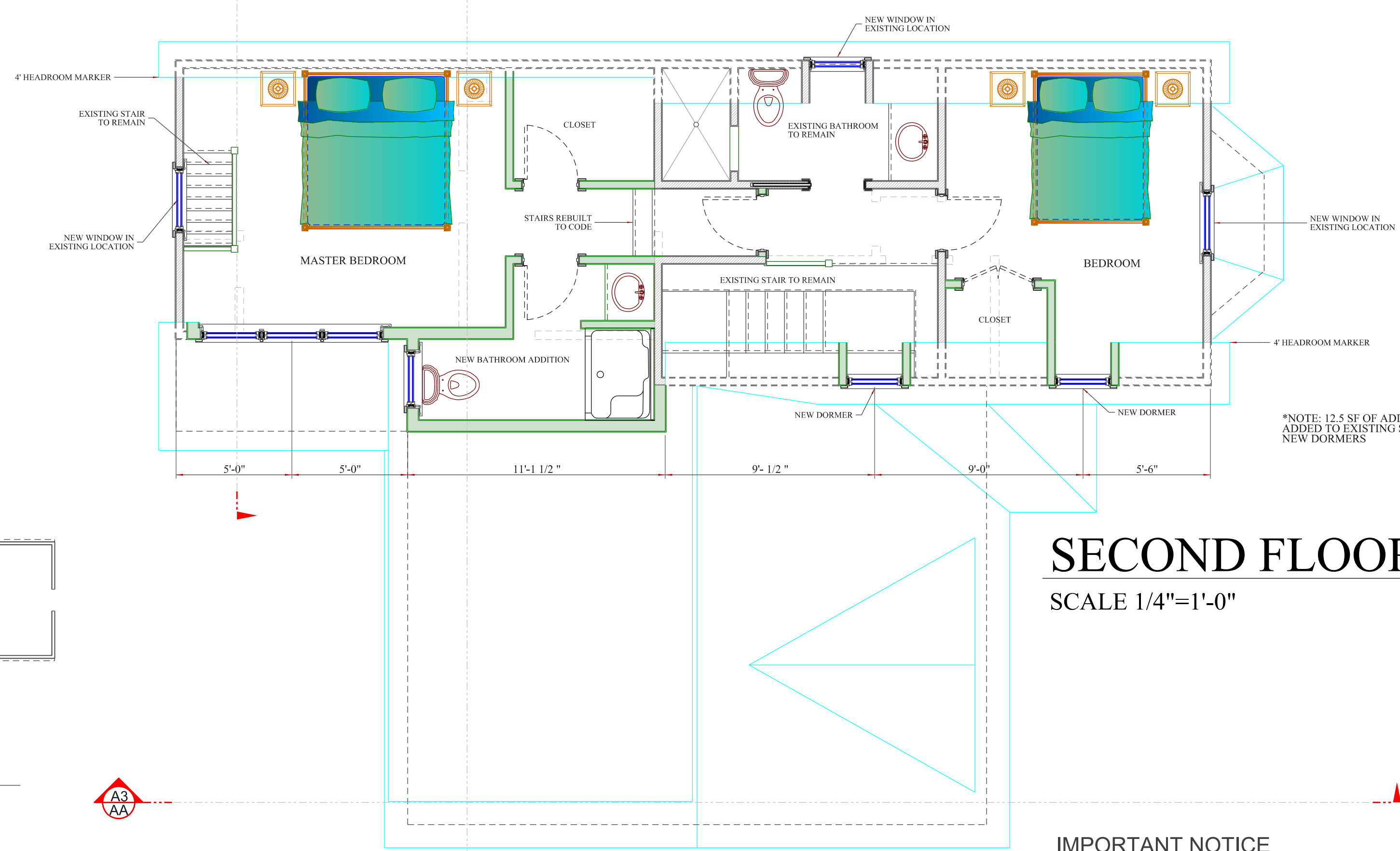

**SECOND FLOOR PLAN**  
SCALE 1/4"=1'-0"

\*NOTE: 12.5 SF OF ADDITION SQUARE FOOTAGE ADDED TO EXISTING STRUCTURE VIA NEW DORMERS

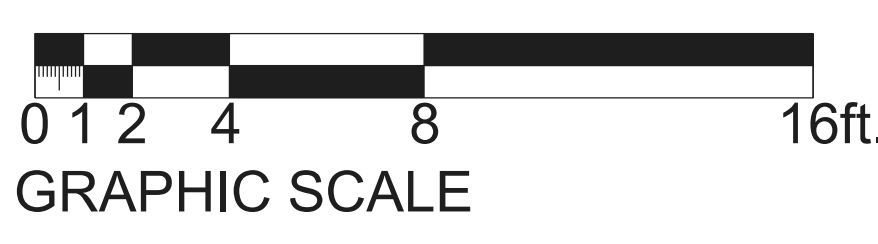

GRAPHIC SCALE

**IMPORTANT NOTICE**

THESE PLANS ARE TO BE CONSIDERED ONLY AS GENERAL GUIDELINES FOR THE CONSTRUCTION OF THE PROJECT. THESE PLANS OR DRAWINGS ARE COMPLETELY ACCURATE OR IN COMPLIANCE WITH THE APPLICABLE LOCAL AND STATE BUILDING CODES. THE ARCHITECT ASSUMES NO RESPONSIBILITY TO CORRECT, REDESIGN, RECONSTRUCT, REPAIR, OR REPLACE ANY WORK IN A MANNER DEEMED GOOD PRACTICE FOR ALL THE TRADES THAT MAY BE INVOLVED. ALL STRUCTURAL NOTATIONS ARE SUGGESTIONS ONLY. THE OWNER AND/OR BUILDER SHOULD TAKE ALL APPROPRIATE STEPS TO ASSURE THAT THE CONSTRUCTION OF THE PROJECT CONFORMS TO OR EXCEEDS LOCAL AND STATE BUILDING CODES. USE OF THESE PLANS SHALL BE AT THE USER'S SOLE RISK AND, WITHOUT LIABILITY TO JOSEPH WALTMAN ARCHITECTURAL DESIGN OR JOE WALTMAN.

THESE DRAWINGS ARE PROTECTED UNDER FEDERAL COPYRIGHT AND STATE LAW. NO COPYING OR EXPLOITATION. NO ALTERATIONS. NO UNAUTHORIZED USE WITHOUT APPROVAL OF JOE WALTMAN ©2014

**A1**  
SHEET NO.

ARCHITECTURALS

DATE: 1/7/2016  
SCALE: AS NOTED

PRINTED: 1/7/2016  
DRAWING NAME:

**GEORGE REICHE RENOVATIONS**  
50 WATERVILLE ST. PORTLAND, MAINE  
CBL 017 E011

**JOSEPH WALTMAN ARCHITECTURAL DESIGN**

ARCHITECTURAL DESIGN • CONSULTATION • PROJECT MANAGEMENT

RESIDENTIAL AND LIGHT COMMERCIAL

19 Ashland Ave, Yarmouth, ME 04096 CELL (207) 430-0565 PHONE (207) 946-5731