



# WINDOW SCHEDULE

MARK	SIZE	Style	NOTES
1	2'-10"	1'-6"	Picture
2	2'-7"	2'-5"	Picture
3	2'-10"	2'-5"	Picture
4	2'-10"	3'-0"	Picture
6	2'-2"	2'-0"	Picture
7	2'-9"	5'-4"	Double Hung
8	2'-9"	5'-4"	Double Hung
9	2'-9"	5'-4"	Double Hung
11	2'-6"	5'-0"	Double Hung
12	2'-6"	5'-0"	Double Hung
13	2'-6"	5'-0"	Double Hung
14	2'-6"	5'-0"	Double Hung
16	2'-9"	5'-4"	Double Hung
17	1'-0"	4'-0"	Standard
18	1'-0"	4'-0"	Standard
19	2'-9"	5'-4"	Double Hung
21	2'-9"	5'-0"	Double Hung
22	2'-9"	3'-8"	Double Hung
23	2'-9"	5'-4"	Double Hung
24	2'-6"	5'-0"	Double Hung
25	2'-6"	5'-0"	Double Hung
27	2'-6"	5'-0"	Double Hung
28	2'-6"	5'-0"	Double Hung
29	2'-6"	5'-0"	Casement
31	2'-9"	5'-0"	Double Hung
32	2'-9"	4'-6"	Double Hung
33	2'-6"	4'-6"	Double Hung
34	2'-6"	4'-9"	Double Hung
35	2'-6"	4'-9"	Double Hung
37	2'-6"	4'-9"	Double Hung

WINDOW NOTES:  
 COMPACTOR SHALL VERIFY ALL WINDOW OPENINGS AND EGRESS REQUIREMENTS BEFORE ORDERING.  
 ALL WINDOWS SHALL BE LOW EMISSION (LE) GLAZING UNITS.  
 ALL WINDOWS OVER 4' HIGH SHALL BE OPERABLE.  
 ALL WINDOWS SHALL BE 3/4" INSULATED GLAZING UNITS.  
 ALL WINDOWS SHALL COMPLY TO IRC 2008 R604.  
 ALL WINDOWS SHALL BE AT LEAST 3/4" FROM THE TOP EDGE.  
 ALL WINDOWS SHALL BE AT LEAST 3/4" FROM THE BOTTOM EDGE.  
 ALL WINDOWS SHALL BE AT LEAST 3/4" FROM THE SIDE EDGE.  
 ALL WINDOWS SHALL BE AT LEAST 3/4" FROM THE CORNER.  
 ALL WINDOWS SHALL BE AT LEAST 3/4" FROM THE TOP EDGE OF THE WINDOW FRAME TO THE TOP EDGE OF THE WINDOW SILL.  
 ALL WINDOWS SHALL BE AT LEAST 3/4" FROM THE BOTTOM EDGE OF THE WINDOW FRAME TO THE BOTTOM EDGE OF THE WINDOW SILL.  
 ALL WINDOWS SHALL BE AT LEAST 3/4" FROM THE SIDE EDGE OF THE WINDOW FRAME TO THE SIDE EDGE OF THE WINDOW SILL.  
 ALL WINDOWS SHALL BE AT LEAST 3/4" FROM THE CORNER OF THE WINDOW FRAME TO THE CORNER OF THE WINDOW SILL.  
 ALL WINDOWS SHALL BE AT LEAST 3/4" FROM THE TOP EDGE OF THE WINDOW FRAME TO THE TOP EDGE OF THE WINDOW SILL.  
 ALL WINDOWS SHALL BE AT LEAST 3/4" FROM THE BOTTOM EDGE OF THE WINDOW FRAME TO THE BOTTOM EDGE OF THE WINDOW SILL.  
 ALL WINDOWS SHALL BE AT LEAST 3/4" FROM THE SIDE EDGE OF THE WINDOW FRAME TO THE SIDE EDGE OF THE WINDOW SILL.  
 ALL WINDOWS SHALL BE AT LEAST 3/4" FROM THE CORNER OF THE WINDOW FRAME TO THE CORNER OF THE WINDOW SILL.  
 ALL WINDOWS SHALL BE AT LEAST 3/4" FROM THE TOP EDGE OF THE WINDOW FRAME TO THE TOP EDGE OF THE WINDOW SILL.  
 ALL WINDOWS SHALL BE AT LEAST 3/4" FROM THE BOTTOM EDGE OF THE WINDOW FRAME TO THE BOTTOM EDGE OF THE WINDOW SILL.  
 ALL WINDOWS SHALL BE AT LEAST 3/4" FROM THE SIDE EDGE OF THE WINDOW FRAME TO THE SIDE EDGE OF THE WINDOW SILL.  
 ALL WINDOWS SHALL BE AT LEAST 3/4" FROM THE CORNER OF THE WINDOW FRAME TO THE CORNER OF THE WINDOW SILL.  
 ALL WINDOWS SHALL BE AT LEAST 3/4" FROM THE TOP EDGE OF THE WINDOW FRAME TO THE TOP EDGE OF THE WINDOW SILL.  
 ALL WINDOWS SHALL BE AT LEAST 3/4" FROM THE BOTTOM EDGE OF THE WINDOW FRAME TO THE BOTTOM EDGE OF THE WINDOW SILL.  
 ALL WINDOWS SHALL BE AT LEAST 3/4" FROM THE SIDE EDGE OF THE WINDOW FRAME TO THE SIDE EDGE OF THE WINDOW SILL.  
 ALL WINDOWS SHALL BE AT LEAST 3/4" FROM THE CORNER OF THE WINDOW FRAME TO THE CORNER OF THE WINDOW SILL.  
 ALL WINDOWS SHALL BE AT LEAST 3/4" FROM THE TOP EDGE OF THE WINDOW FRAME TO THE TOP EDGE OF THE WINDOW SILL.  
 ALL WINDOWS SHALL BE AT LEAST 3/4" FROM THE BOTTOM EDGE OF THE WINDOW FRAME TO THE BOTTOM EDGE OF THE WINDOW SILL.  
 ALL WINDOWS SHALL BE AT LEAST 3/4" FROM THE SIDE EDGE OF THE WINDOW FRAME TO THE SIDE EDGE OF THE WINDOW SILL.  
 ALL WINDOWS SHALL BE AT LEAST 3/4" FROM THE CORNER OF THE WINDOW FRAME TO THE CORNER OF THE WINDOW SILL.  
 ALL WINDOWS SHALL BE AT LEAST 3/4" FROM THE TOP EDGE OF THE WINDOW FRAME TO THE TOP EDGE OF THE WINDOW SILL.  
 ALL WINDOWS SHALL BE AT LEAST 3/4" FROM THE BOTTOM EDGE OF THE WINDOW FRAME TO THE BOTTOM EDGE OF THE WINDOW SILL.  
 ALL WINDOWS SHALL BE AT LEAST 3/4" FROM THE SIDE EDGE OF THE WINDOW FRAME TO THE SIDE EDGE OF THE WINDOW SILL.  
 ALL WINDOWS SHALL BE AT LEAST 3/4" FROM THE CORNER OF THE WINDOW FRAME TO THE CORNER OF THE WINDOW SILL.  
 ALL WINDOWS SHALL BE AT LEAST 3/4" FROM THE TOP EDGE OF THE WINDOW FRAME TO THE TOP EDGE OF THE WINDOW SILL.  
 ALL WINDOWS SHALL BE AT LEAST 3/4" FROM THE BOTTOM EDGE OF THE WINDOW FRAME TO THE BOTTOM EDGE OF THE WINDOW SILL.  
 ALL WINDOWS SHALL BE AT LEAST 3/4" FROM THE SIDE EDGE OF THE WINDOW FRAME TO THE SIDE EDGE OF THE WINDOW SILL.  
 ALL WINDOWS SHALL BE AT LEAST 3/4" FROM THE CORNER OF THE WINDOW FRAME TO THE CORNER OF THE WINDOW SILL.

## DOOR AND FRAME SCHEDULE

MARK	SIZE	DOOR	FRAME	GLAZING	FINISH	NOTES
1	3'-0" x 7'-0"	Swing	Swing	None	Swing	Existing door
2	3'-0" x 7'-0"	Swing	Swing	None	Swing	Existing door
3	3'-0" x 7'-0"	Swing	Swing	None	Swing	Existing door
4	3'-0" x 7'-0"	Swing	Swing	None	Swing	Existing door
5	3'-0" x 7'-0"	Swing	Swing	None	Swing	Existing door
6	3'-0" x 7'-0"	Swing	Swing	None	Swing	Existing door
7	3'-0" x 7'-0"	Swing	Swing	None	Swing	Existing door
8	3'-0" x 7'-0"	Swing	Swing	None	Swing	Existing door
9	3'-0" x 7'-0"	Swing	Swing	None	Swing	Existing door
10	3'-0" x 7'-0"	Swing	Swing	None	Swing	Existing door
11	3'-0" x 7'-0"	Swing	Swing	None	Swing	Existing door
12	3'-0" x 7'-0"	Swing	Swing	None	Swing	Existing door
13	3'-0" x 7'-0"	Swing	Swing	None	Swing	Existing door
14	3'-0" x 7'-0"	Swing	Swing	None	Swing	Existing door
15	3'-0" x 7'-0"	Swing	Swing	None	Swing	Existing door
16	3'-0" x 7'-0"	Swing	Swing	None	Swing	Existing door
17	3'-0" x 7'-0"	Swing	Swing	None	Swing	Existing door
18	3'-0" x 7'-0"	Swing	Swing	None	Swing	Existing door
19	3'-0" x 7'-0"	Swing	Swing	None	Swing	Existing door
20	3'-0" x 7'-0"	Swing	Swing	None	Swing	Existing door
21	3'-0" x 7'-0"	Swing	Swing	None	Swing	Existing door
22	3'-0" x 7'-0"	Swing	Swing	None	Swing	Existing door
23	3'-0" x 7'-0"	Swing	Swing	None	Swing	Existing door
24	3'-0" x 7'-0"	Swing	Swing	None	Swing	Existing door
25	3'-0" x 7'-0"	Swing	Swing	None	Swing	Existing door
26	3'-0" x 7'-0"	Swing	Swing	None	Swing	Existing door
27	3'-0" x 7'-0"	Swing	Swing	None	Swing	Existing door
28	3'-0" x 7'-0"	Swing	Swing	None	Swing	Existing door
29	3'-0" x 7'-0"	Swing	Swing	None	Swing	Existing door
30	3'-0" x 7'-0"	Swing	Swing	None	Swing	Existing door
31	3'-0" x 7'-0"	Swing	Swing	None	Swing	Existing door
32	3'-0" x 7'-0"	Swing	Swing	None	Swing	Existing door
33	3'-0" x 7'-0"	Swing	Swing	None	Swing	Existing door
34	3'-0" x 7'-0"	Swing	Swing	None	Swing	Existing door
35	3'-0" x 7'-0"	Swing	Swing	None	Swing	Existing door
36	3'-0" x 7'-0"	Swing	Swing	None	Swing	Existing door
37	3'-0" x 7'-0"	Swing	Swing	None	Swing	Existing door

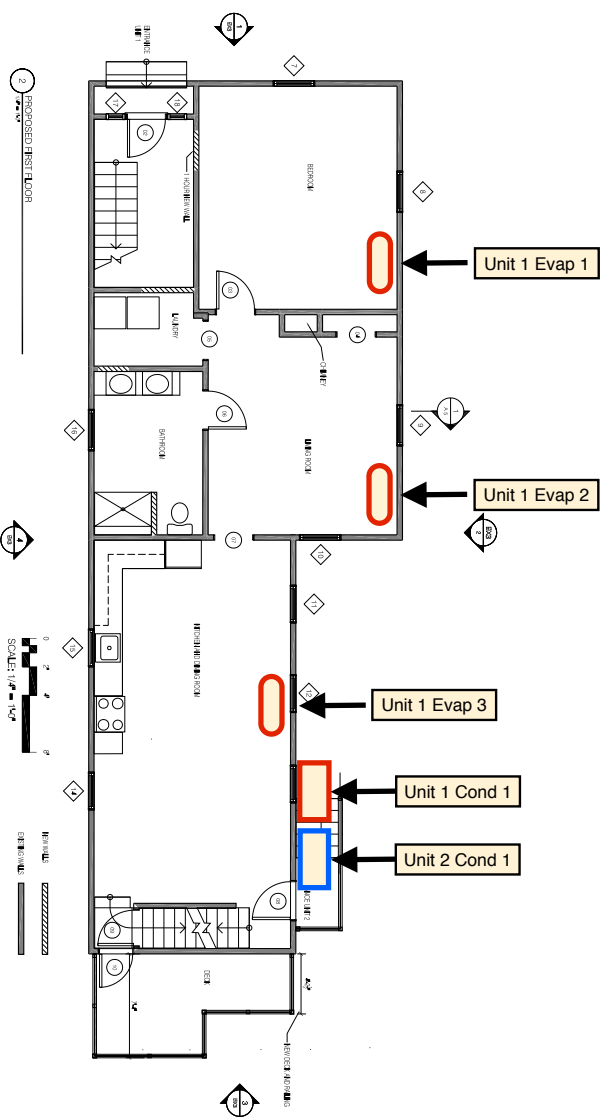
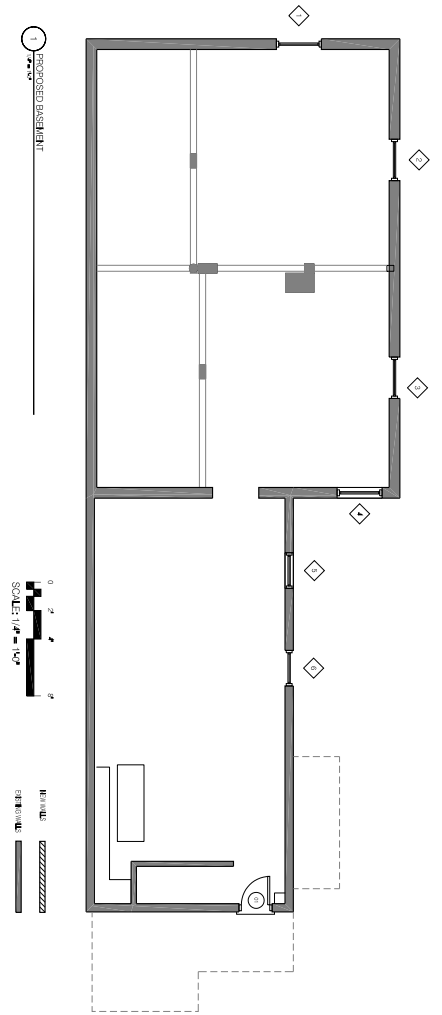

**PROSPECT**  
**DESIGN**  
 58 FORT ST. PORTLAND, ME  
 www.prospectdesign.me  
 1.207.759.7400

54 WATERVILLE  
 54 WATERVILLE STREET, PORTLAND  
 TOM LANDRY, CORNERSTONE BUILDING  
 RESTORATION

PROPOSED BASEMENT AND FIRST FLOOR PLANS

SHEET 11  
 DATE: 11/14/2024  
 SCALE: 1/4" = 1'-0"  
 UNIT: RESTORATION

A1

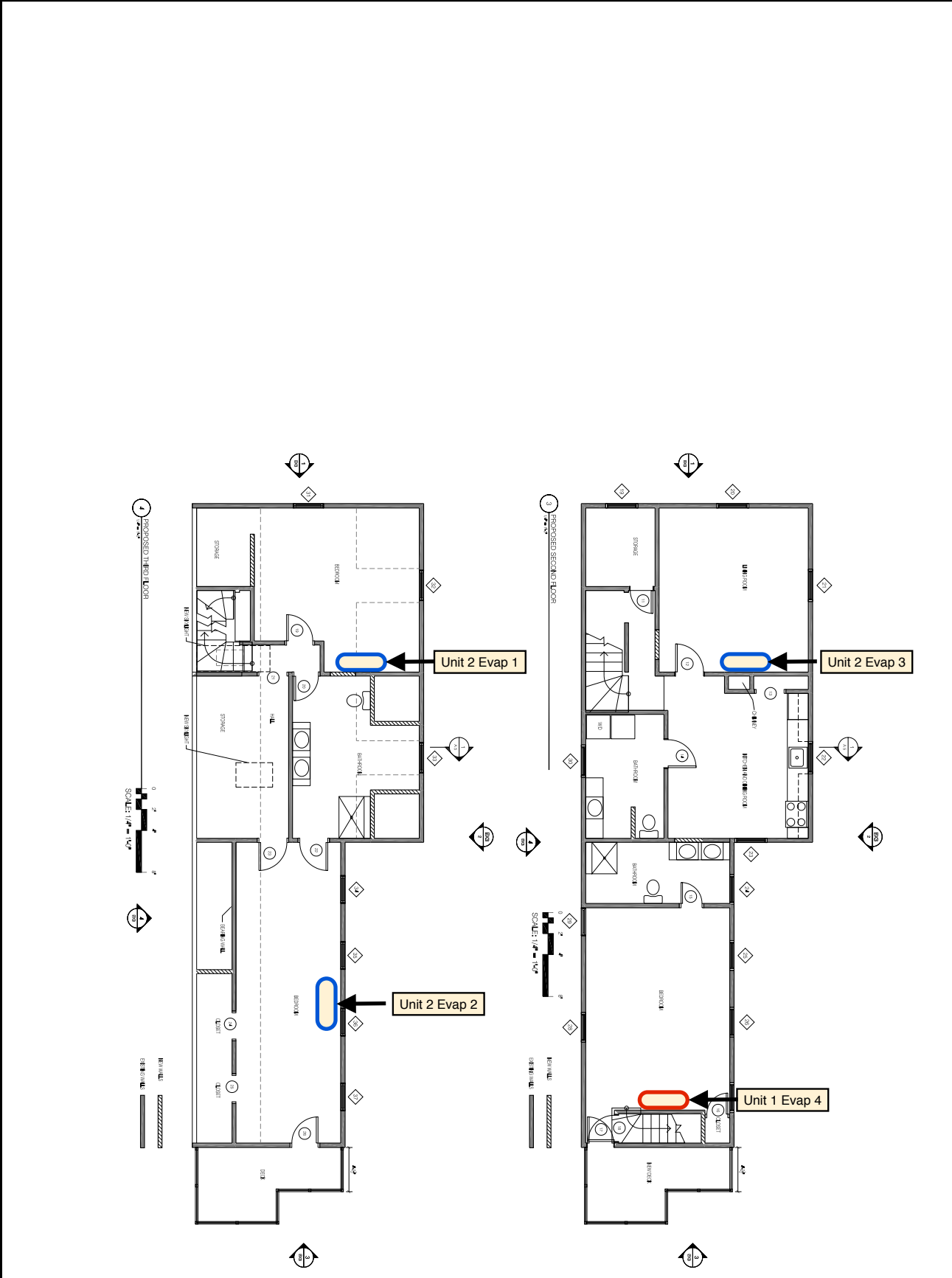

A2	<p>PROPOSED SECOND AND THIRD FLOOR</p>	<p>54 WATERVILLE 54 WATERVILLE STREET, PORTLAND TOM LAUNDY, CORNERSTONE BUILDING RESTORATION</p>	<p>PROSPECT <b>PD</b> DESIGN 58 FORT ST. PORTLAND, ME www.prospectdesign.me 1.207.769.7400</p>	
----	--	--	--	--