

PROSPECT

**RD**  
DESIGN

59 FORT ST. PORTLAND, ME  
WWW.PROSPECTDESIGN.COM  
1. 207.749.7400

54 WATERVILLE  
54 WATERVILLE STREET, PORTLAND  
TOM LANDRY, CORNERSTONE BUILDING  
RESTORATION

SHEET TITLE  
DETAILS  
REVISION

DRAWN BY: SB  
DATE: NOVEMBER 9, 2015

A4

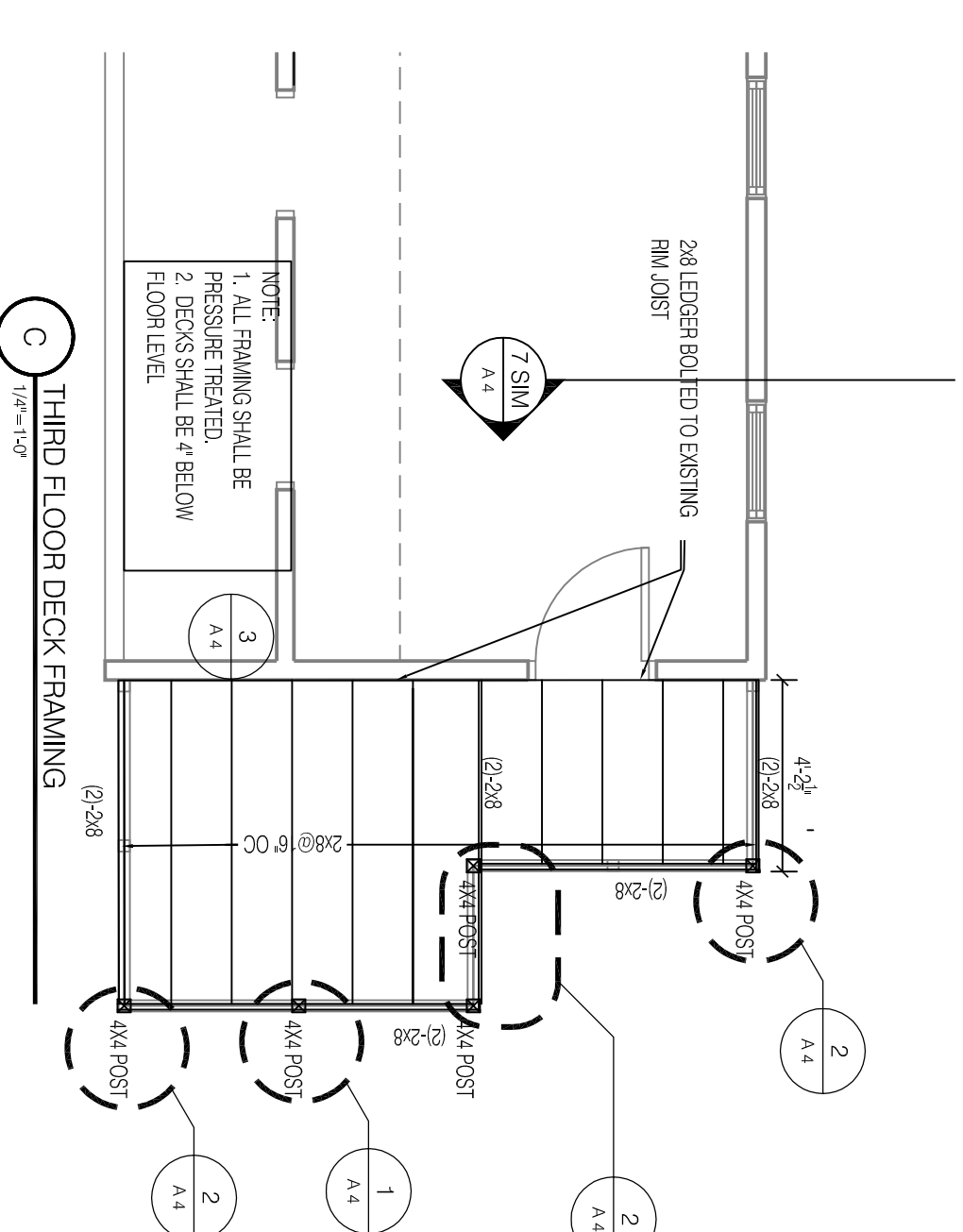
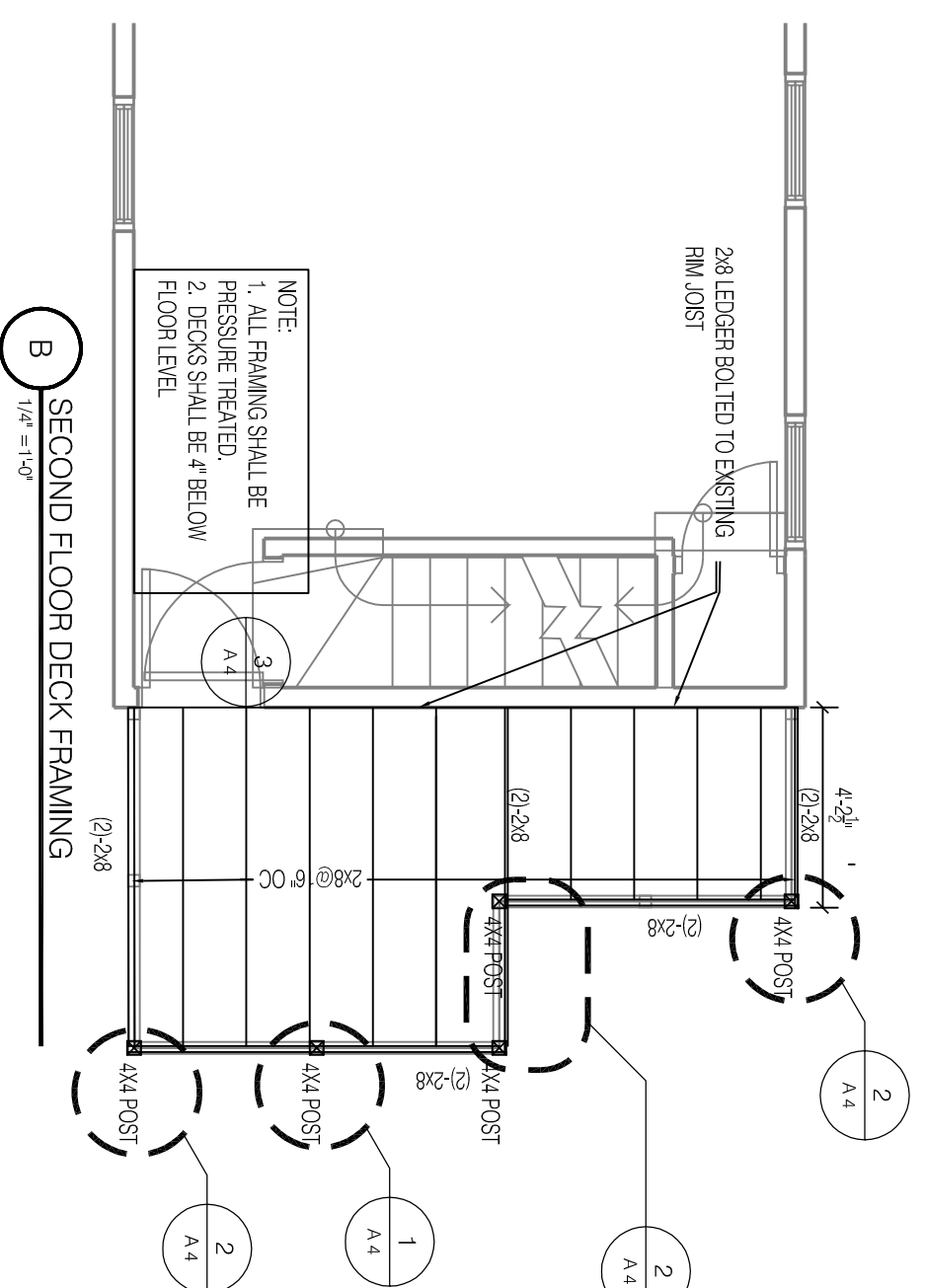
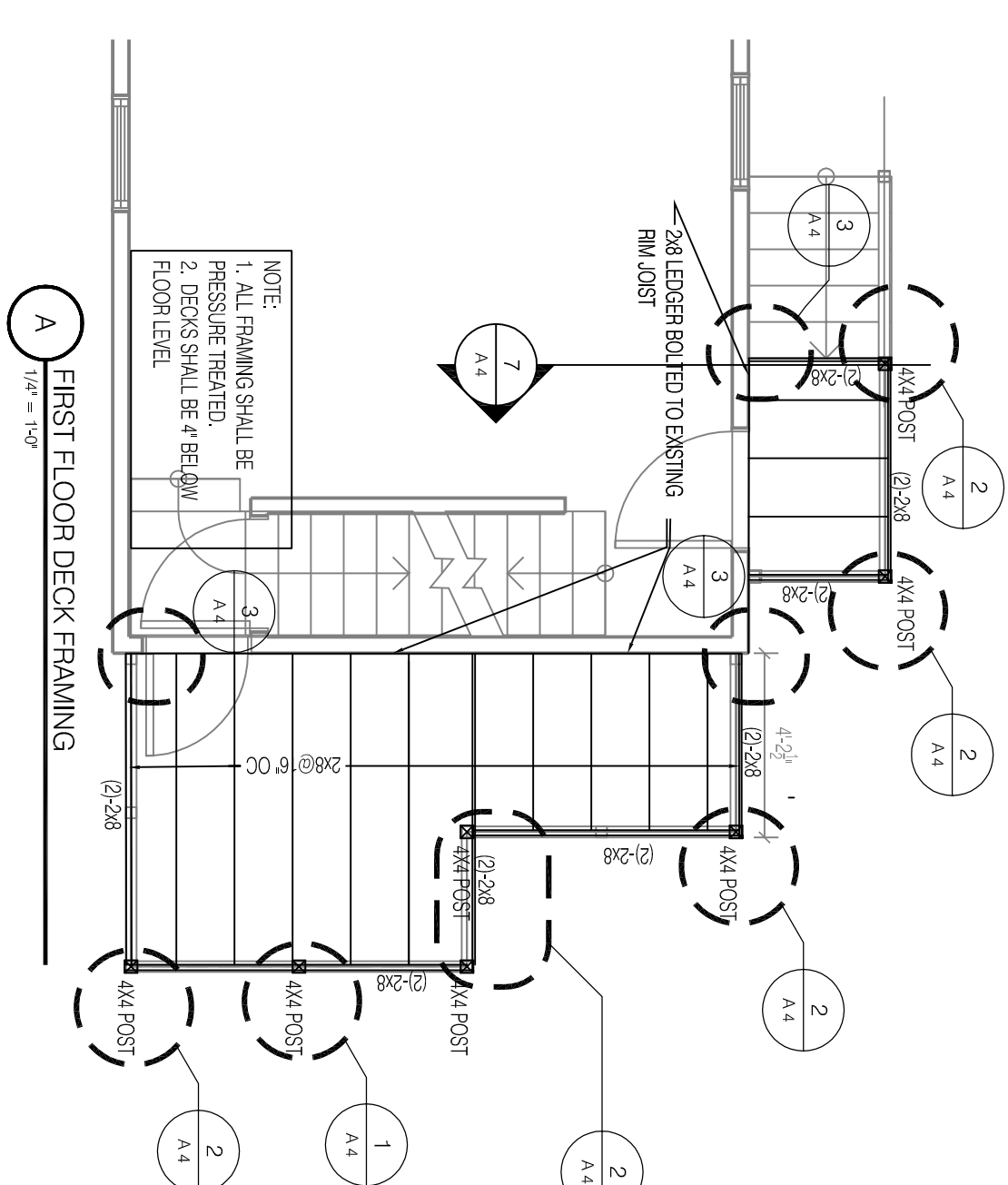
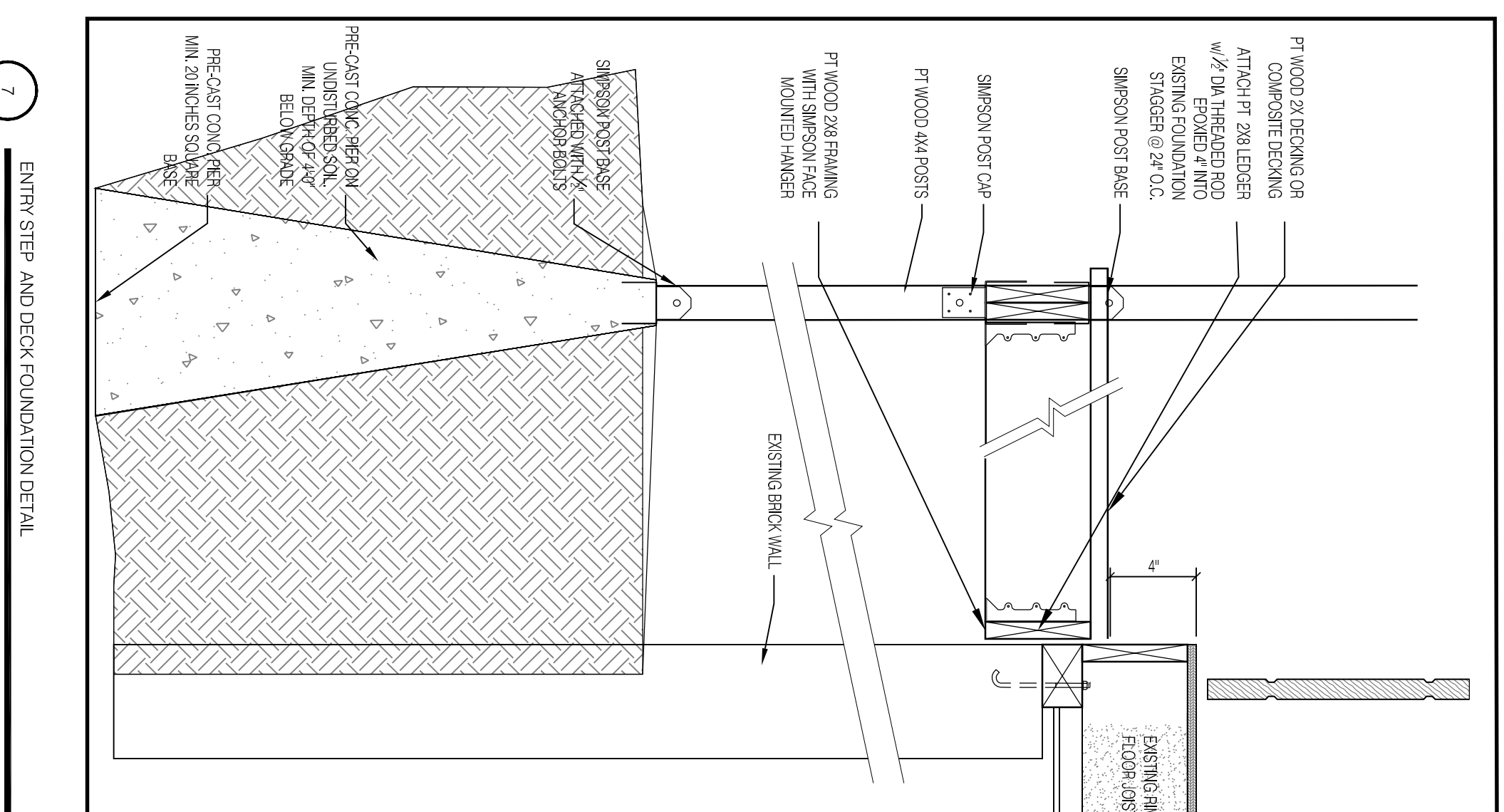
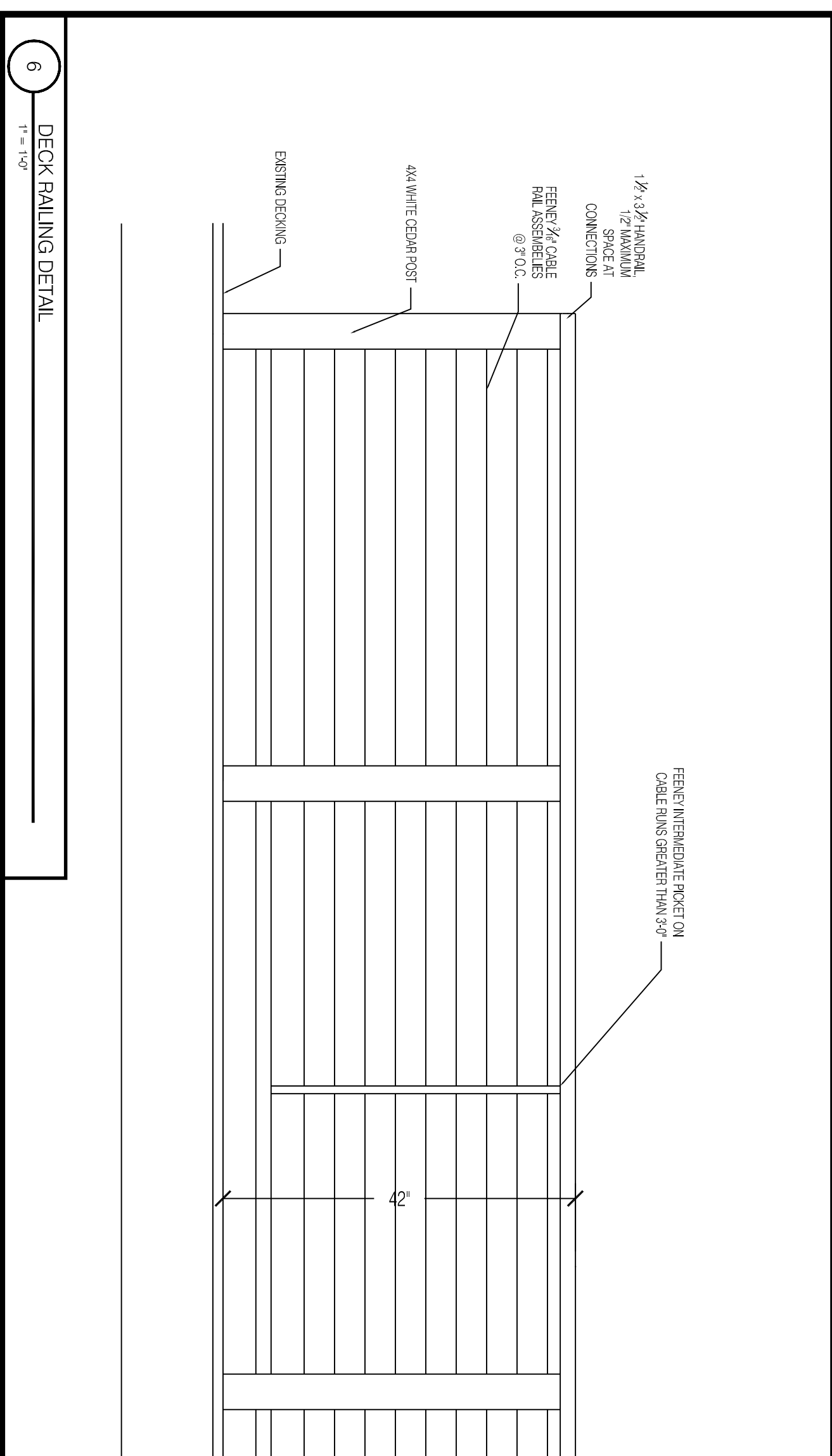
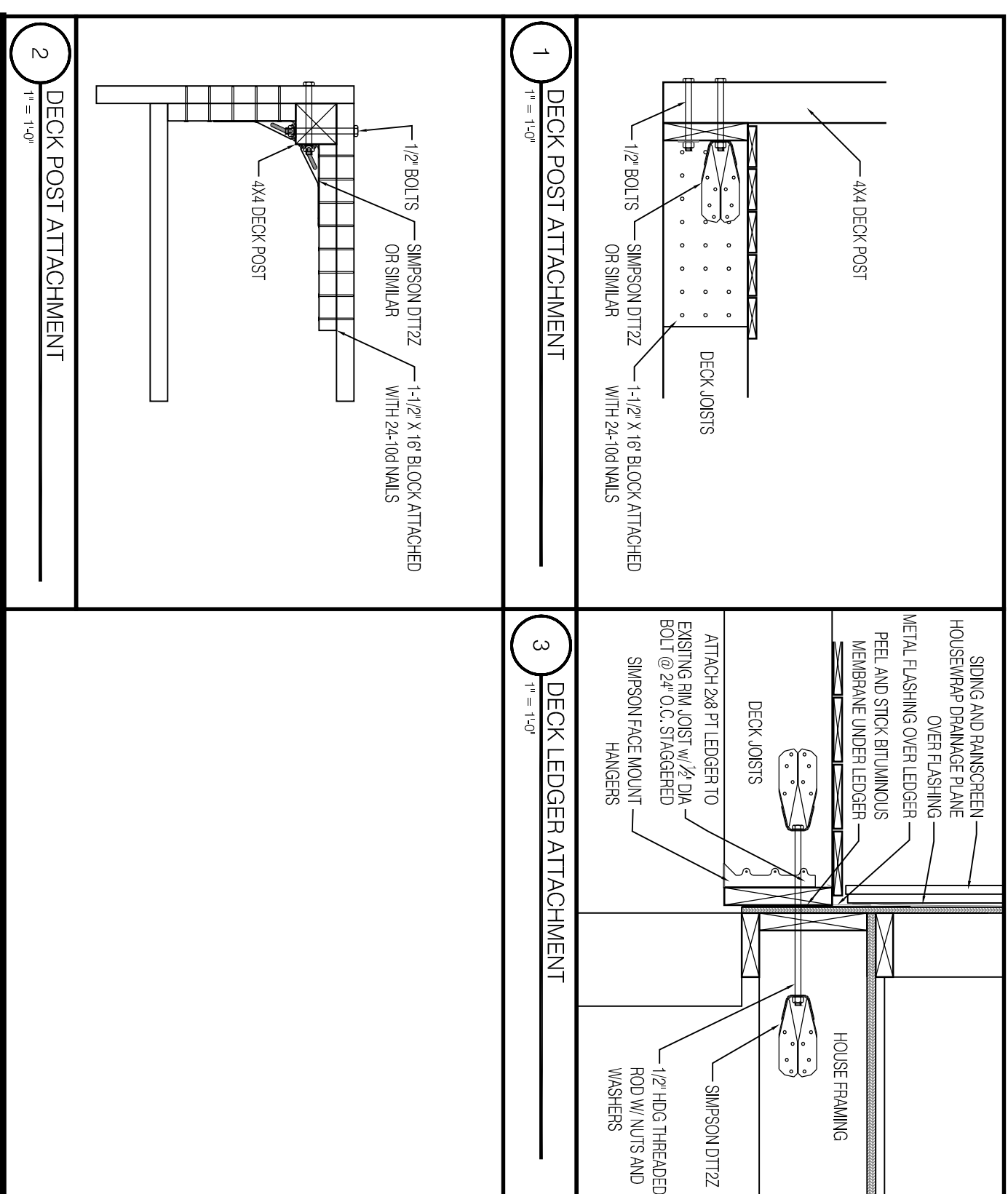
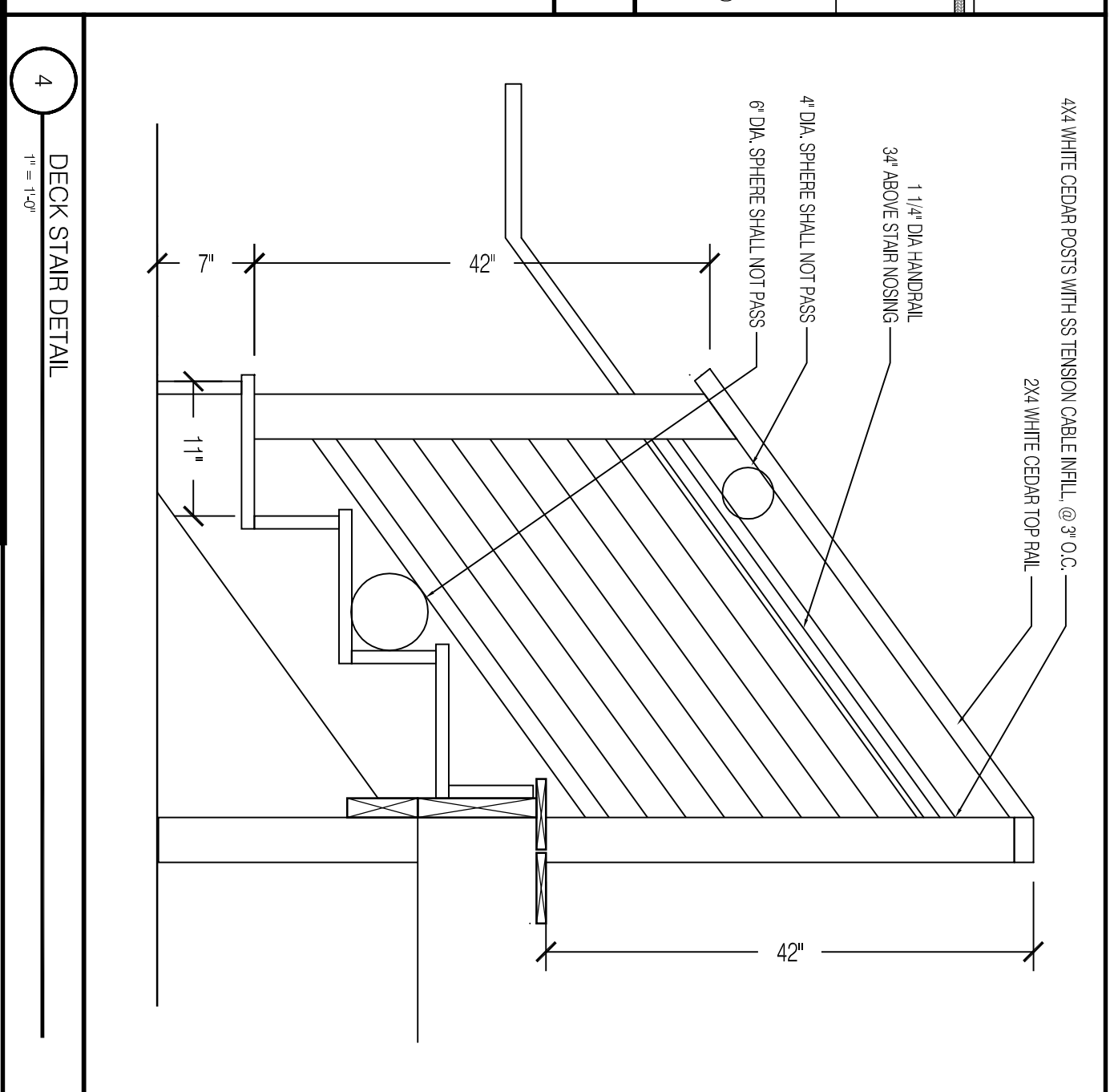
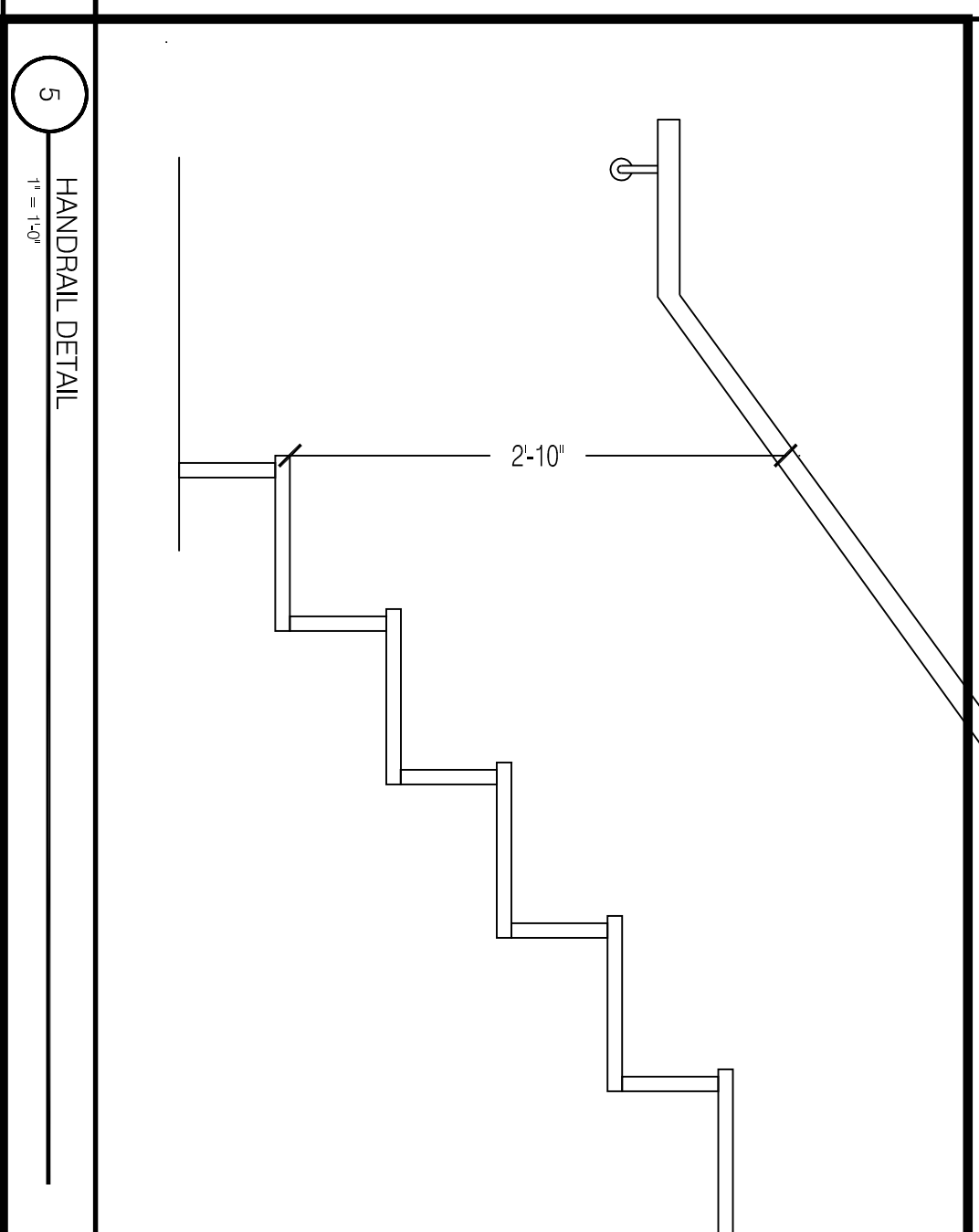

STAIR NOTES:  
STAIRS SHALL HAVE HARDWOOD TREADS  
STAIR NOSING SHALL EXTEND 1/2" BEYOND RISER.  
PROVIDE WALL MOUNTED HANDRAIL 3/4" ABOVE KICKING  
NEW STAIR RAILING ON THIRD FLOOR TO BE 1" X 1 1/2" PAINED STEEL POSTS  
WITH 3/4" X 1" STEEL BALUSTERS @ 4" ON CENTER RAILING WILL BE DECK  
MOUNTED OR ATTACHED TO FLOOR FRAMING.  
NEW STAIR RAILING ON THIRD FLOOR SHALL BE 38" HIGH  
MAXIMUM SPACING BETWEEN BALUSTERS IS 3.78"  
EXISTING STAIRWAYS TO BE PAINTED  
HANDRAILS SHALL BE ON BOTH SIDES OF EXTENDING STAIRS