

New Stairs to Basement in Previous opening
for future laundry room

PROPOSED
FIRE
DOOR
2x8x6

EXISTING FLOOR JOISTS APPROX 9"

PROPOSED
3' x 3' 2"
LANDING

HANDRAIL = 34"-38" HGT
ON SHEET ROCK WALL
42" HIGH

~~Sheet Rock~~
Sheet Rock

R = 8 1/4"
T = 10 1/4"

2x6 Kick
P.T. PLATE
w/ TAP CONE

APPROX
8 1/4"

All TREADS + RISER = 3/4" ADVANTECH PLYWOOD w/ 3/4" LIP
3 STRINGERS CUT FROM 2x12's K.I.D. attached to P.T. 2x6 plate

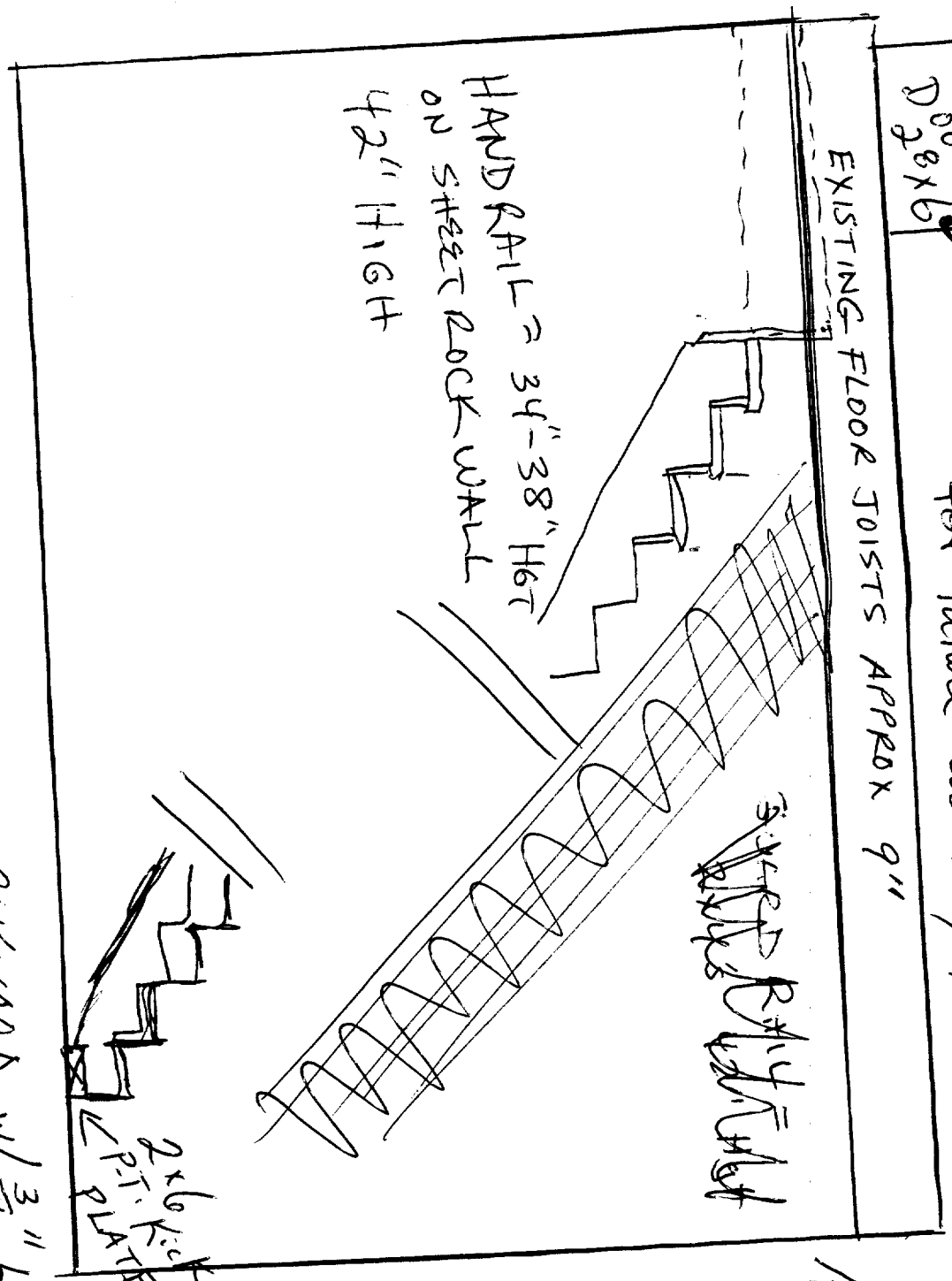

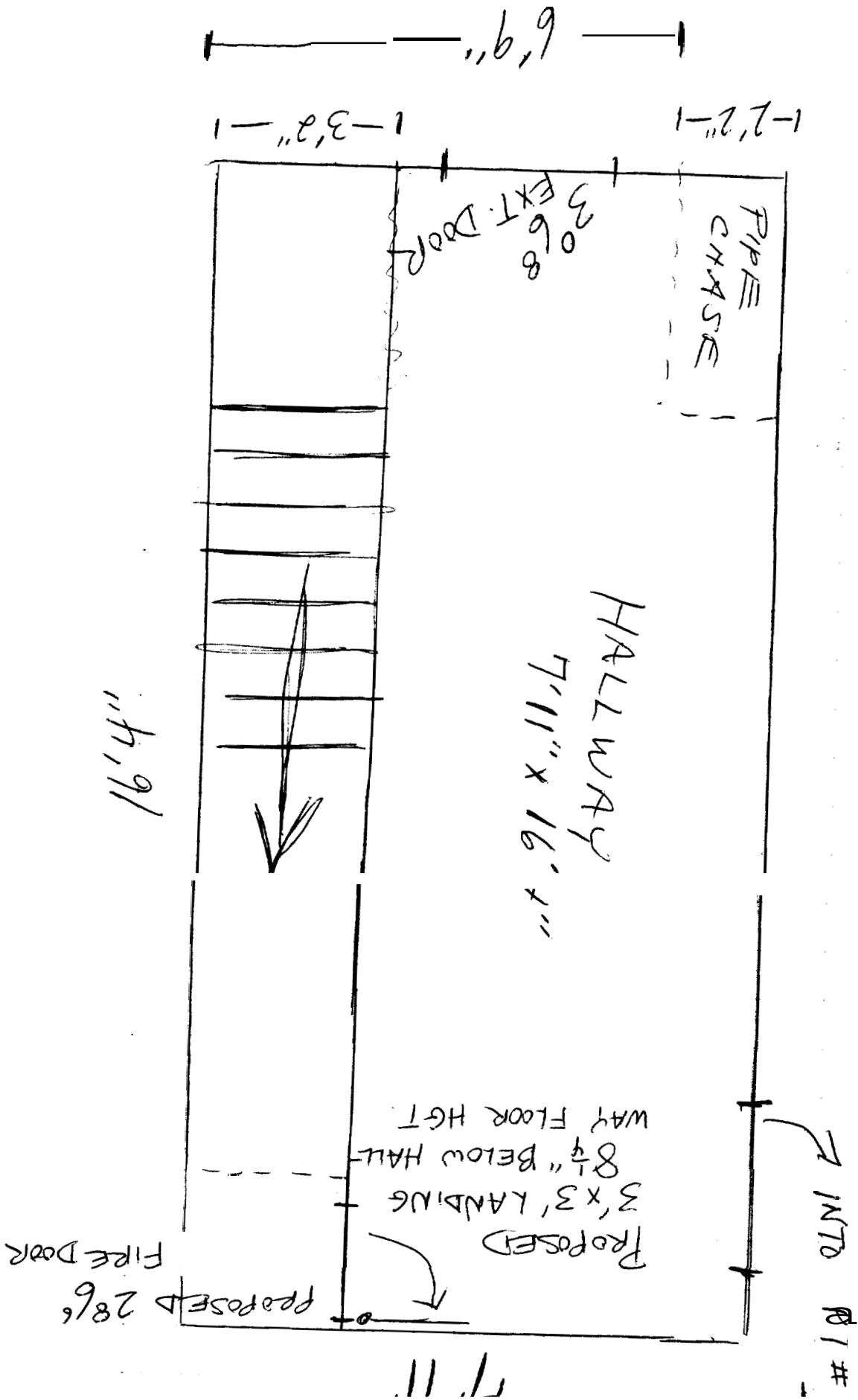

- ① SLAB To BOT. of joists $\approx 84''$
- ② DROP LANDING $8\frac{1}{4}''$ $3' \times 3'2''$
- ③ STAIR $\textcircled{R} = 8\frac{1}{4}$ $\textcircled{T} = 11''$ to match existing + allow max. head room
- ④ STAIRS = $3'2''$ WIDE. of $\frac{3}{4}''$ ADVANTECH PLYWOOD
- ⑤ $84'' \div 8.25 = 10.181\bar{8}''$
- ⑥ 10 RISERS @ $8\frac{1}{4}''$ 10 TREAD @ $11''$

BUILDING PERMIT INSPECTION PROCEDURES

Please call 874-8703 or 874-8693 to schedule your inspections as agreed upon

Permits expire in 6 months, if the project is not started or ceases for 6 months.

The Owner or their designee is required to notify the inspections office for the following inspections and provide adequate notice. Notice must be called in 48-72 hours in advance in order to schedule an inspection:

By initializing at each inspection time, you are agreeing that you understand the inspection procedure and additional fees from a "Stop Work Order" and "Stop Work Order Release" will be incurred if the procedure is not followed as stated below.

A Pre-construction Meeting will take place upon receipt of your building permit.

- Footing/Building Location Inspection: Prior to pouring concrete
- Re-Bar Schedule Inspection: Prior to pouring concrete
- Foundation Inspection: Prior to placing ANY backfill
- Framing/Rough Plumbing/Electrical: Prior to any insulating or drywalling
- ~~Final/Certificate of Occupancy~~: Prior to any occupancy of the structure or use. NOTE: ~~There is a \$75.00 fee per inspection at this point.~~

Certificate of Occupancy is not required for certain projects. Your inspector can advise you if your project requires a Certificate of Occupancy. All projects DO require a final inspection

If any of the inspections do not occur, the project cannot go on to the next phase, REGARDLESS OF THE NOTICE OR CIRCUMSTANCES.

NA **CERIFICATE OF OCCUPANICES MUST BE ISSUED AND PAID FOR, BEFORE THE SPACE MAY BE OCCUPIED**

James A. Sullivan
Signature of Applicant/Designee

Date

Deanne Bank
Signature of Inspections Official

6/22/05
Date

CBL: 17 E-5

Building Permit #: 05-0723