

PONCE STREET

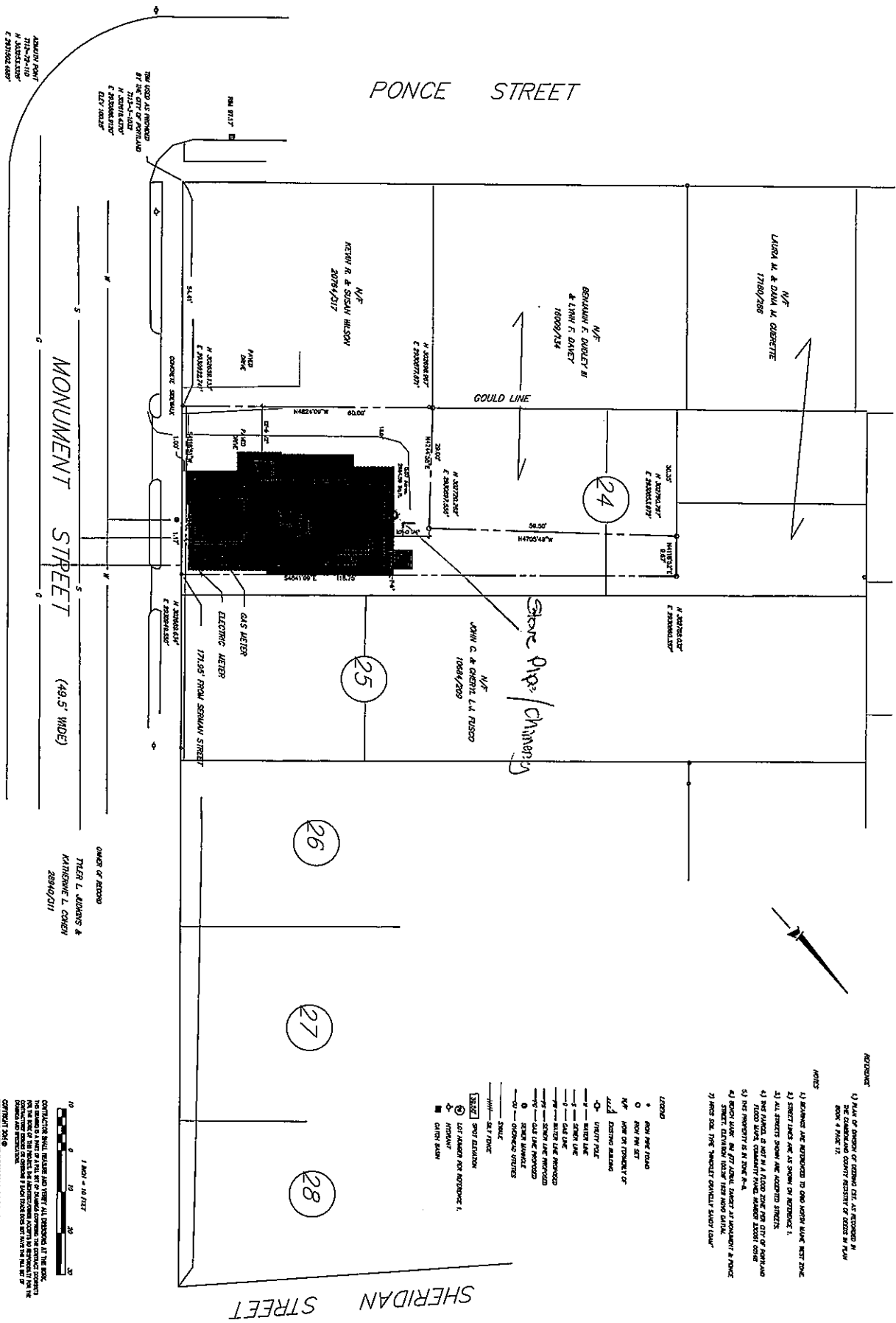

- NOTES
- 1) BOUNDARIES ARE APPROXIMATE TO OWNERS PLANS AND RECORDS.
  - 2) STREET LINES ARE AS SHOWN ON RECORDS 1.
  - 3) ALL STREETS SHOWN ARE ACCEPTED STREETS.
  - 4) THE PLANS IN SET IN A RECORD BOOK ARE NOT TO BE CONSIDERED AS A GUARANTEE OF ACCURACY. THE OWNER SHALL BE RESPONSIBLE FOR OBTAINING ALL NECESSARY RECORDS AND INFORMATION.
  - 5) THE PROPERTY IS IN ZONE R-4.
  - 6) BOUNDARY SURVEY BY TYPICAL SURVEY & PLOTTING ENGINEERS, INC. 12/28/2010.
  - 7) THIS SET OF PLANS IS SUBJECT TO ALL APPLICABLE LOCAL, STATE AND FEDERAL LAWS.

- LEGEND
- ROW PER PLAN
  - ROW PER SET
  - N/P NAME ON RECORD OR AS SHOWN ALONG
  - UTILITY POLE
  - UTILITY LINE
  - GAS LINE
  - ELECTRIC LINE
  - WATER LINE
  - SANITARY LINE
  - SANITARY MANHOLE
  - OTHER UTILITY
  - SHED
  - AS F/T/ENC
  - SPOT ELEVATION
  - LOT NUMBER FOR RECORDS 1.
  - INTERIOR
  - CLUMP BUSH

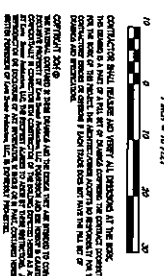

**PROPOSED SITE PLAN**

DATE: 8/20/15  
PROJECT NO: 2015-05  
DRAWN: JWB  
SCALE: 1/8" = 1'-0"

**JUDKINS RESIDENCE**

ADDRESS: 327 MONUMENT STREET  
FOXTHAW, MD  
CLIENT: TYLER & KATHERINE

CONTRACT NO:

REVISIONS:  
04-1: ISSUE FOR PERMIT

**KBA** kevin brown architecture

287, 847, 3488  
kevin@kevinbrownarchitecture.com  
7 brisley hill lane  
fellsouth, md 21036