

Wood Stair

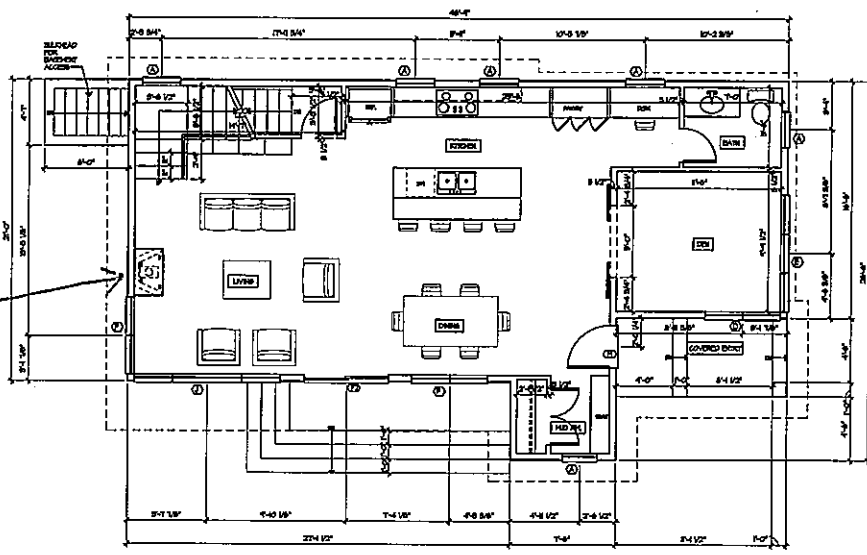

1 FIRST FLOOR PLAN
1/4" = 1' - 0"

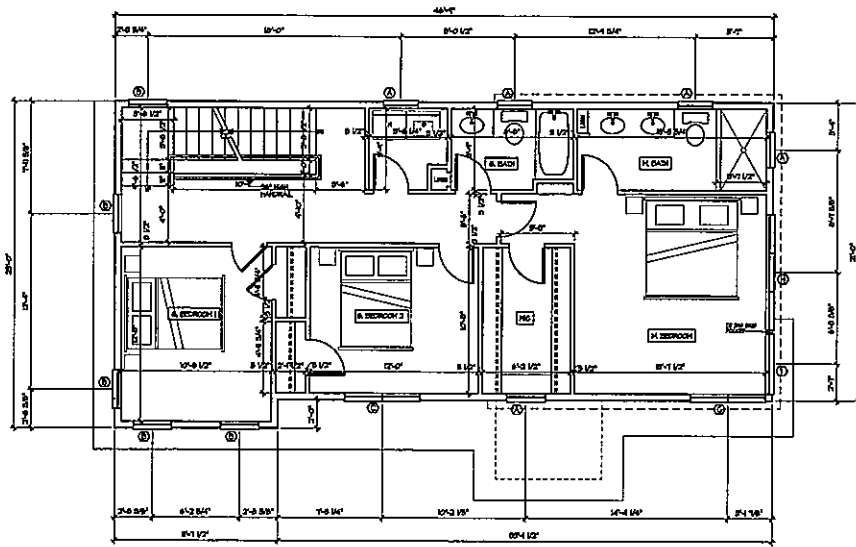

2 SECOND FLOOR PLAN
1/4" = 1' - 0"

CONTRACTOR SHALL VERIFY ALL DIMENSIONS AT THE POINT.
NO DIMENSIONS TO BE TAKEN AT ANY OTHER POINTS.
FOR THE WORK OF THE ARCHITECT, THE ARCHITECT'S LIABILITY IS LIMITED TO THE
CONTRACTOR'S FAILURE TO VERIFY DIMENSIONS AT THE POINTS.
NO DIMENSIONS TO BE TAKEN AT ANY OTHER POINTS.

CONTRACTOR SHALL VERIFY ALL DIMENSIONS AT THE POINT.
NO DIMENSIONS TO BE TAKEN AT ANY OTHER POINTS.
FOR THE WORK OF THE ARCHITECT, THE ARCHITECT'S LIABILITY IS LIMITED TO THE
CONTRACTOR'S FAILURE TO VERIFY DIMENSIONS AT THE POINTS.
NO DIMENSIONS TO BE TAKEN AT ANY OTHER POINTS.

Kevin Browne
ARCHITECTURE

287 - 847 - 3419
1225 South Street, Suite 100
Portland, ME 04106

REVISIONS:
1-14-12 ISSUE FOR PERMIT
1-14-12 ISSUE FOR PERMIT

CONSULTANTS:

JUDKINS RESIDENCE

ARCHITECT: KEVIN BROWNE ARCHITECTURE
ADDRESS: 1225 SOUTH STREET, SUITE 100, PORTLAND, ME 04106

FIRST & SECOND FLOOR PLAN

DATE: 1/14/12 DRAWN BY: KBA
PROJECT NO: 121513 SCALE: 1/4" = 1' - 0"

A1.1