

PONCE STREET

SHERIDAN STREET

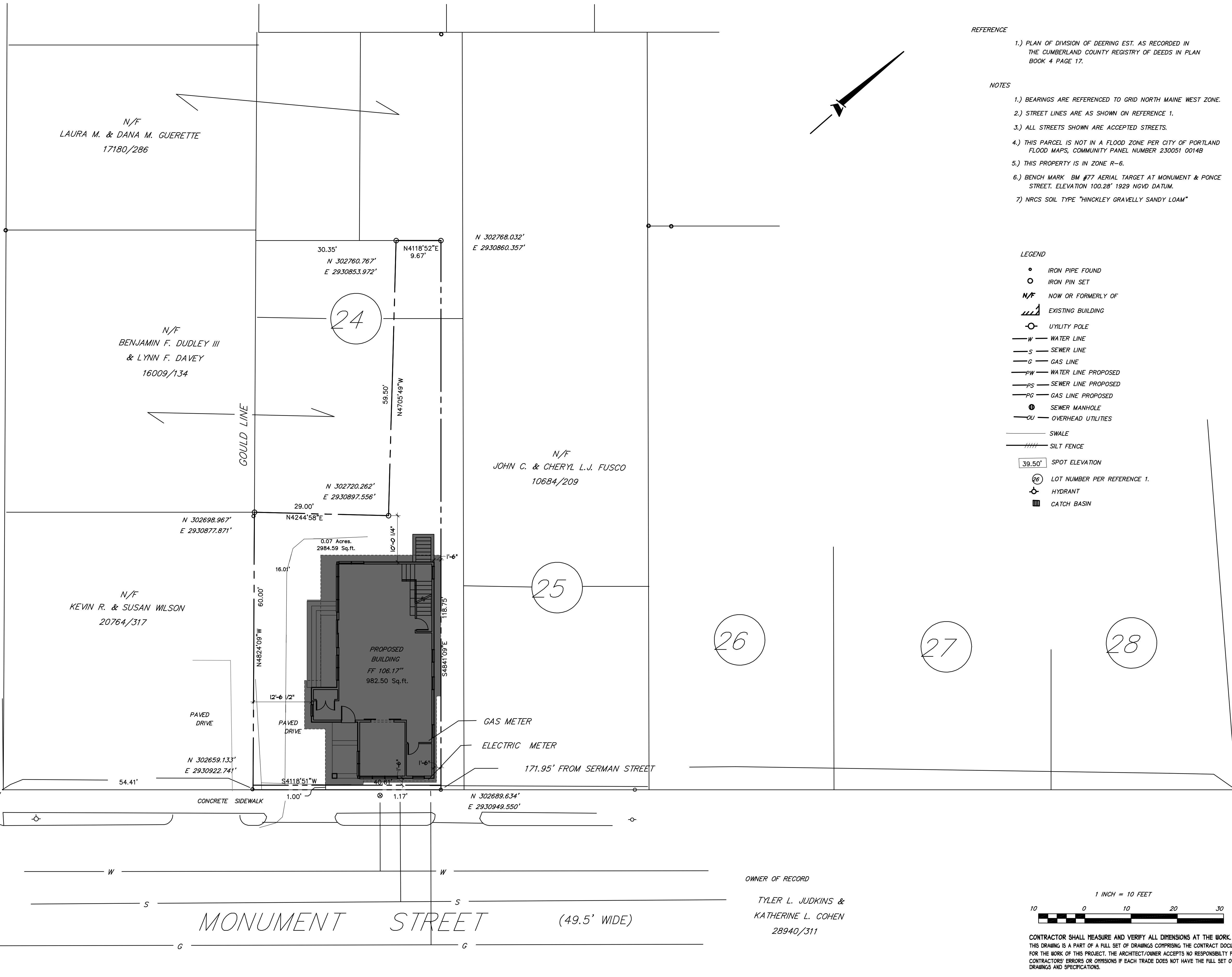

REFERENCE

- 1.) PLAN OF DIVISION OF DEERING EST. AS RECORDED IN THE CUMBERLAND COUNTY REGISTRY OF DEEDS IN PLAN BOOK 4 PAGE 17.

NOTES

- 1.) BEARINGS ARE REFERENCED TO GRID NORTH MAINE WEST ZONE.
- 2.) STREET LINES ARE AS SHOWN ON REFERENCE 1.
- 3.) ALL STREETS SHOWN ARE ACCEPTED STREETS.
- 4.) THIS PARCEL IS NOT IN A FLOOD ZONE PER CITY OF PORTLAND FLOOD MAPS, COMMUNITY PANEL NUMBER 230051 0014B.
- 5.) THIS PROPERTY IS IN ZONE R-6.
- 6.) BENCH MARK BM #77 AERIAL TARGET AT MONUMENT & PONCE STREET. ELEVATION 100.28' 1929 NGVD DATUM.
- 7.) NRCS SOIL TYPE "HINCKLEY GRAVELLY SANDY LOAM"

LEGEND

- IRON PIPE FOUND
- IRON PIN SET
- N/F NOW OR FORMERLY OF
- ▤ EXISTING BUILDING
- UILITY POLE
- W — WATER LINE
- S — SEWER LINE
- G — GAS LINE
- PW — WATER LINE PROPOSED
- PS — SEWER LINE PROPOSED
- PG — GAS LINE PROPOSED
- ⊕ SEWER MANHOLE
- OU — OVERHEAD UTILITIES
- SWALE
- ▨ SILT FENCE
- 39.50' SPOT ELEVATION
- ⊙ LOT NUMBER PER REFERENCE 1.
- ⊕ HYDRANT
- ▭ CATCH BASIN

CONTRACTOR SHALL MEASURE AND VERIFY ALL DIMENSIONS AT THE WORK.

THIS DRAWING IS A PART OF A FULL SET OF DRAWINGS COMPRISING THE CONTRACT DOCUMENTS FOR THE WORK OF THIS PROJECT. THE ARCHITECT/OWNER ACCEPTS NO RESPONSIBILITY FOR THE CONTRACTOR'S ERRORS OR OMISSIONS IF EACH TRADE DOES NOT HAVE THE FULL SET OF DRAWINGS AND SPECIFICATIONS.

COPYRIGHT 2014 © THE MATERIAL CONTAINED IN THESE DRAWINGS AND THE DESIGN THEY ARE INTENDED TO CONVEY ARE THE EXCLUSIVE PROPERTY OF Kevin Browne Architecture, LLC. POSSESSION AND USE HEREOF IS GRANTED ONLY CONFIDENTIALLY IN CONNECTION WITH CONSTRUCTION OF THE BUILDING DEPICTED HEREIN AS AUTHORIZED BY Kevin Browne Architecture, LLC. THE RECIPIENT AGREES TO ABIDE BY THESE RESTRICTIONS. ANY USE, REPRODUCTION OR DISCLOSURE OF ANY INFORMATION IN WHOLE OR IN PART, CONTAINED HEREIN WITHOUT WRITTEN PERMISSION OF Kevin Browne Architecture, LLC, IS EXPRESSLY PROHIBITED.

N/F LAURA M. & DANA M. GUERETTE 17180/286

N/F BENJAMIN F. DUDLEY III & LYNN F. DAVEY 16009/134

N/F KEVIN R. & SUSAN WILSON 20764/317

N 302768.032' E 2930860.357'

30.35' N 302760.767' E 2930853.972'

N4118'52"E 9.67'

N 302720.262' E 2930897.556'

N 302698.967' E 2930877.871'

N 302659.133' E 2930922.741'

N/F JOHN C. & CHERYL L.J. FUSCO 10684/209

25

26

27

28

TBM USED AS PROVIDED BY THE CITY OF PORTLAND 1113-3-1032 N 302618.4370' E 2930886.9120' ELEV 100.28'

AZIMUTH POINT 1112-72-110 N 303253.3326' E 2931502.4889'

OWNER OF RECORD TYLER L. JUDKINS & KATHERINE L. COHEN 28940/311

**Kevin Browne ARCHITECTURE**  
 207 - 847 - 3499  
 kevin@kevinbrownearchitecture.com  
 7 breezy hill lane  
 fairmouth, me 04105

REVISIONS: 8-6-15: ISSUE FOR PERMIT

CONSULTANTS:

**JUDKINS RESIDENCE**  
 CLIENT: TYLER & KATIE JUDKINS  
 ADDRESS: 107 MONUMENT STREET PORTLAND, ME

**PROPOSED SITE PLAN**  
 DATE: 8/9/2015 DRAWN: KWB SCALE: 1"=10'-0"  
 PROJECT NO.: 2015-603

**SP1.1**