

1 ROOF FRAMING PLAN
 S1.3 1/4" = 1'-0"

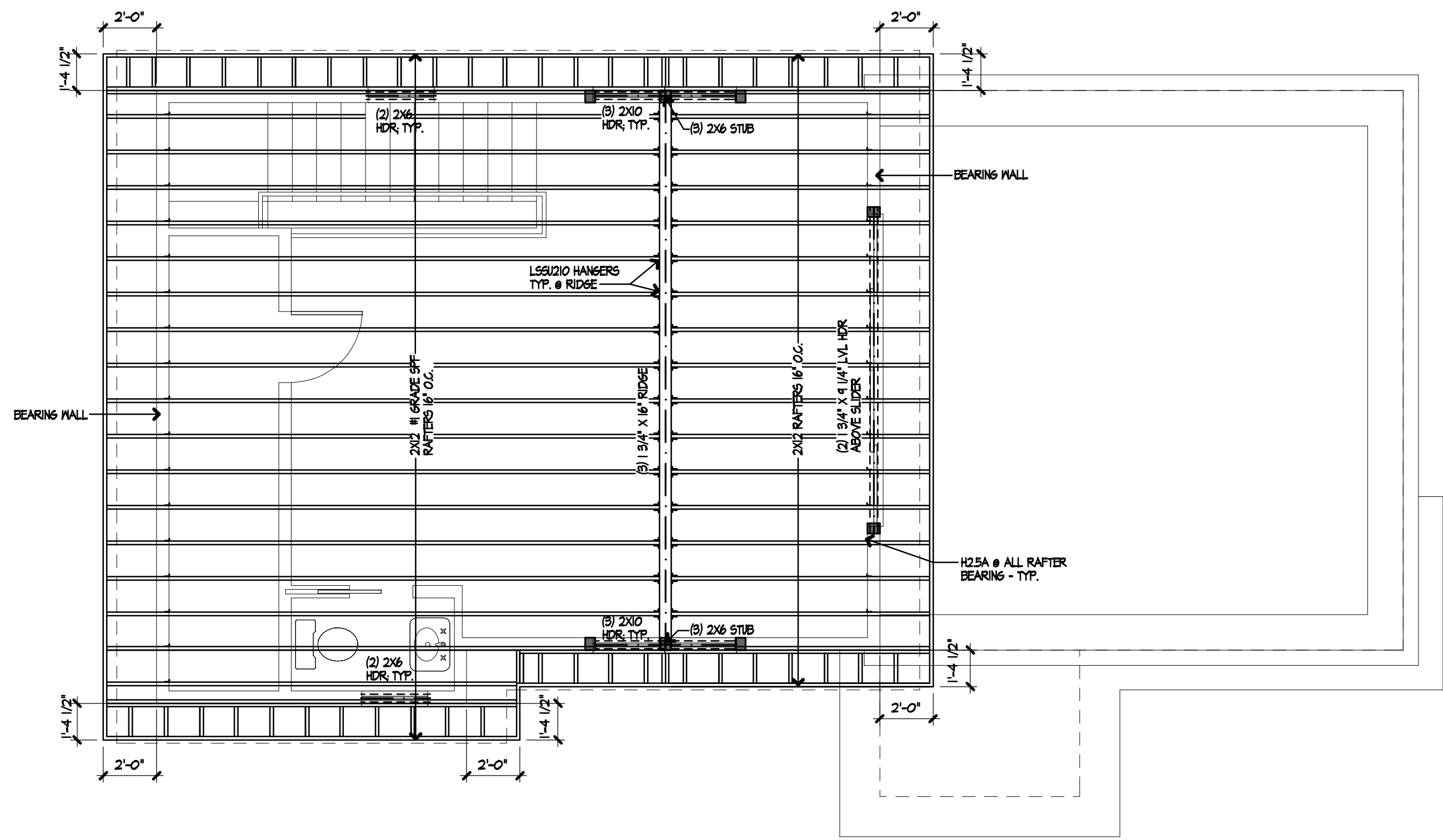

CONTRACTOR SHALL MEASURE AND VERIFY ALL DIMENSIONS AT THE WORK.
 THIS DRAWING IS A PART OF A FULL SET OF DRAWINGS COMPRISING THE CONTRACT DOCUMENTS
 FOR THE WORK OF THIS PROJECT. THE ARCHITECT/OWNER ACCEPTS NO RESPONSIBILITY FOR THE
 CONTRACTOR'S ERRORS OR OMISSIONS IF EACH TRADE DOES NOT HAVE THE FULL SET OF
 DRAWINGS AND SPECIFICATIONS.

COPYRIGHT 2015 ©
 THE MATERIAL CONTAINED IN THESE DRAWINGS AND THE DESIGN THEY ARE INTENDED TO CONVEY ARE THE
 EXCLUSIVE PROPERTY OF KEVIN BROWNE ARCHITECTURE LLC. POSSESSION AND USE HEREOF IS GRANTED ONLY
 CONFIDENTIALLY IN CONNECTION WITH CONSTRUCTION OF THE BUILDING SPECIFIED HEREIN AS AUTHORIZED
 BY KEVIN BROWNE ARCHITECTURE LLC. THE RECIPIENT AGREES TO ABIDE BY THESE RESTRICTIONS. ANY USE,
 REPRODUCTION OR DISCLOSURE OF ANY INFORMATION IN WHOLE OR IN PART, CONTAINED HEREIN, WITHOUT
 WRITTEN PERMISSION OF KEVIN BROWNE ARCHITECTURE LLC, IS EXPRESSLY PROHIBITED.

ROOF FRAMING PLAN
 DATE: 8/3/2015 DRAWN: KWB
 PROJECT NO.: 2015-03 SCALE: 1/4" = 1'-0"

JUDKINS RESIDENCE
 ADDRESS: JUDKINS ST.
 PORTLAND, ME
 CLIENT: TYLER & KATIE JUDKINS

REVISIONS:
 FOR PERMIT
 7-26-15
 REISSUE FOR PERMIT
 8-6-15
 REISSUE FOR PERMIT

KEVIN BROWNE ARCHITECTURE
 7 breezy hill lane
 falmouth, me 04105
 207 . 847 . 3499
 kevin@kevinbrowne
 architecture.com

S1.3