

REVISIONS:  
 1 FOR PERMIT  
 2 FOR PERMIT  
 3 FOR PERMIT  
 4 FOR PERMIT  
 5 FOR PERMIT  
 6 FOR PERMIT  
 7 FOR PERMIT  
 8 FOR PERMIT  
 9 FOR PERMIT  
 10 FOR PERMIT

CONSULTANTS:

**JUDKINS RESIDENCE**  
 CLIENT:  
 TYLER & KATIE JUDKINS  
 ADDRESS:  
 100 WINDY ST.  
 PORTLAND, ME

**SECOND & THIRD FLOOR FRAMING PLANS**  
 DRAWN: KWB  
 SCALE: 1/4" = 1'-0"  
 DATE: 8/3/2015  
 PROJECT NO.: 2015-03

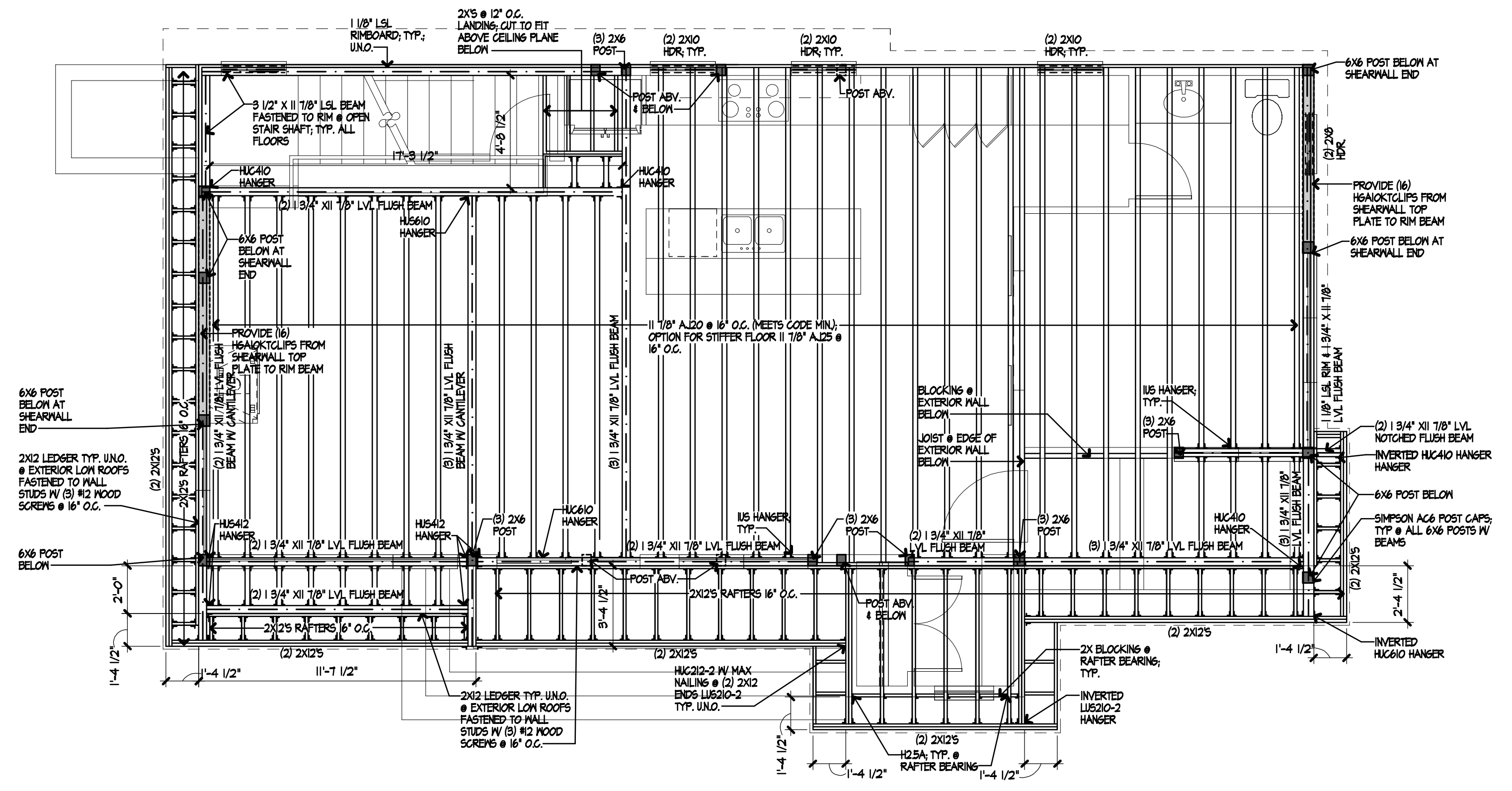

**NOTES:**  
 - 3/4" FLR SHEATHING TYP. UNO.  
 - 7/8" WALL SHEATHING FASTENED TO STUDS W/ 8D NAILS @ 4" O.C.  
 @ PANEL EDGES @ 12" O.C. FIELD. BLOCK & NAIL ALL PANEL EDGES, TYP. UNO.  
**SHEAR WALL ASSEMBLY:**  
 7/8" OSB SHEAR WALL W/ 10D NAILS FASTENED @ 2" O.C. EDGES @ 8" O.C. FIELD W/ 2X BLOCKING @ PANEL JOINTS; 4X6 STUDS @ 16" O.C. THIS AREA

**1 SECOND FLOOR FRAMING PLAN**  
 S1.2 1/4" = 1'-0"

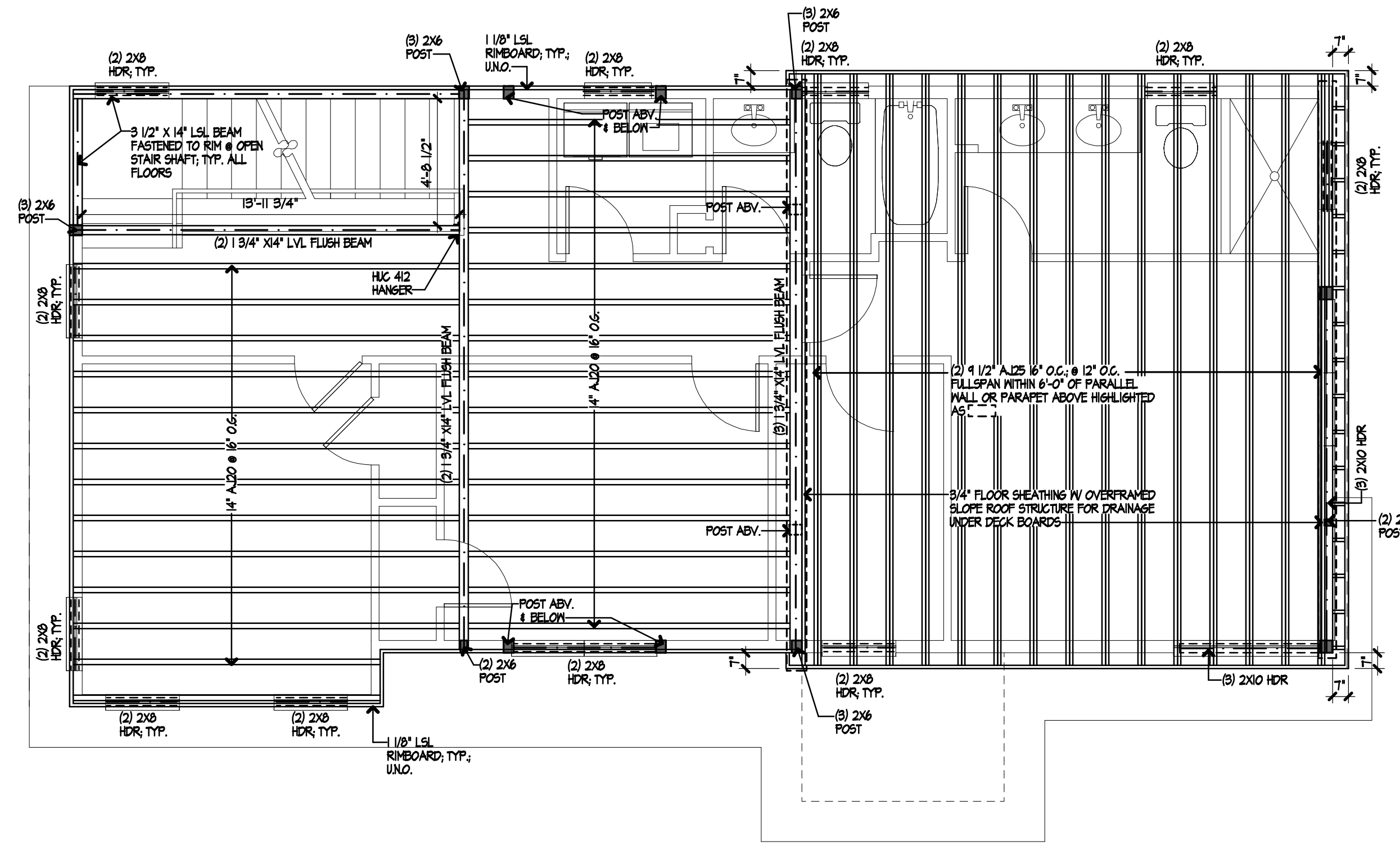

**NOTES:**  
 - 3/4" FLR SHEATHING TYP. UNO.  
 - 7/8" WALL SHEATHING FASTENED TO STUDS W/ 8D NAILS @ 4" O.C.  
 @ PANEL EDGES @ 12" O.C. FIELD. BLOCK & NAIL ALL PANEL EDGES, TYP. UNO.

**2 THIRD FLOOR FRAMING PLAN**  
 S1.2 1/4" = 1'-0"

CONTRACTOR SHALL MEASURE AND VERIFY ALL DIMENSIONS AT THE WORK.  
 THIS DRAWING IS A PART OF A FULL SET OF DRAWINGS COMPRISING THE CONTRACT DOCUMENTS.  
 THE ARCHITECTURE ACCEPTS NO RESPONSIBILITY FOR THE CONTRACTOR'S ERRORS OR OMISSIONS IF EACH TRADE DOES NOT HAVE THE FULL SET OF DRAWINGS AND SPECIFICATIONS.

COPYRIGHT 2015 ©  
 THE MATERIAL CONTAINED IN THESE DRAWINGS AND THE DESIGN THEY ARE INTENDED TO CONVEY ARE THE EXCLUSIVE PROPERTY OF KEVIN BROWNE ARCHITECTURE LLC. POSSESSION AND USE HEREOF IS GRANTED ONLY CONFIDENTIALLY IN CONNECTION WITH CONSTRUCTION OF THE BUILDING SPECIFIED HEREIN AS AUTHORIZED BY KEVIN BROWNE ARCHITECTURE LLC. THE RECIPIENT AGREES TO ABIDE BY THESE RESTRICTIONS. ANY REPRODUCTION OR DISCLOSURE OF ANY INFORMATION IN WHOLE OR IN PART, CONTAINED HEREIN, WITHOUT WRITTEN PERMISSION OF KEVIN BROWNE ARCHITECTURE LLC, IS EXPRESSLY PROHIBITED.