

1 NORTH ELEVATION
A2.2 1/4" = 1'-0"

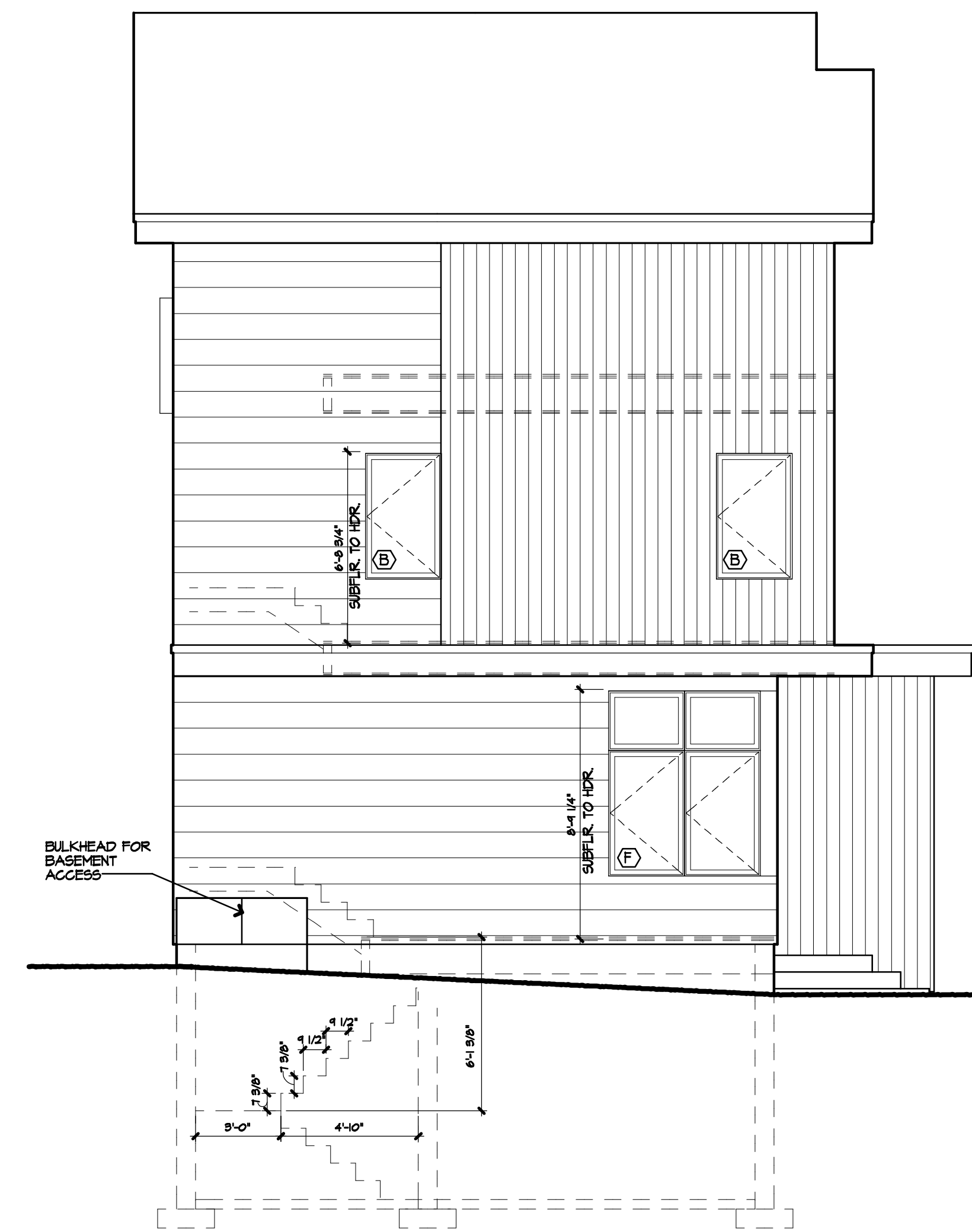

2 EAST ELEVATION
A2.2 1/4" = 1'-0"

CONTRACTOR SHALL MEASURE AND VERIFY ALL DIMENSIONS AT THE WORK.
THIS DRAWING IS A PART OF A FULL SET OF DRAWINGS COMPRISING THE CONTRACT DOCUMENTS
FOR THE WORK OF THIS PROJECT. THE ARCHITECT/OWNER ACCEPTS NO RESPONSIBILITY FOR THE
CONTRACTOR'S ERRORS OR OMISSIONS IF EACH TRADE DOES NOT HAVE THE FULL SET OF
DRAWINGS AND SPECIFICATIONS.

COPYRIGHT 2015 ©
THE MATERIAL CONTAINED IN THESE DRAWINGS AND THE DESIGN THEY ARE INTENDED TO CONVEY ARE THE
EXCLUSIVE PROPERTY OF KEVIN BROWNE ARCHITECTURE LLC. POSSESSION AND USE HEREOF IS GRANTED ONLY
CONFIDENTIALLY IN CONNECTION WITH CONSTRUCTION OF THE BUILDING SPECIFIED HEREIN AS AUTHORIZED
BY KEVIN BROWNE ARCHITECTURE LLC. THE RECIPIENT AGREES TO ABIDE BY THESE RESTRICTIONS. ANY USE,
REPRODUCTION OR DISCLOSURE OF ANY INFORMATION, IN WHOLE OR IN PART, CONTAINED HEREIN, WITHOUT
WRITTEN PERMISSION OF KEVIN BROWNE ARCHITECTURE LLC IS EXPRESSLY PROHIBITED.

REVISIONS:
6-4-15: ISSUE FOR PERMIT
7-20-15: REISSUE FOR PERMIT
7-28-15: REISSUE FOR PERMIT
8-6-15: REISSUE FOR PERMIT

CONSULTANTS:

JUDKINS RESIDENCE

CLIENT:
TYLER & KATE JUDKINS

ADDRESS:
107 MONUMENT ST.
PORTLAND, ME

ELEVATIONS

DATE: 8/3/2015 DRAWN: KWB SCALE: 1/4" = 1'-0"
PROJECT NO.: 2015-03

KBA kevin browne
ARCHITECTURE
207.847.3499
kevin@kevinbrowne
architecture.com
7 breezy hill lane
fairmouth, me 04105

A2.2