

CONTRACTOR SHALL MEASURE AND VERIFY ALL DIMENSIONS AT THE WORK. THIS DRAWING IS A PART OF A FULL SET OF DRAWINGS COMPRISING THE CONTRACT DOCUMENTS FOR THE WORK OF THIS PROJECT. THE ARCHITECT/OWNER ACCEPTS NO RESPONSIBILITY FOR THE CONTRACTOR'S ERRORS OR OMISSIONS IF EACH TRADE DOES NOT HAVE THE FULL SET OF DRAWINGS AND SPECIFICATIONS.

COPYRIGHT 2015 ©
 THE MATERIAL CONTAINED IN THESE DRAWINGS AND THE DESIGN THEY ARE INTENDED TO CONVEY ARE THE EXCLUSIVE PROPERTY OF KEVIN BROWNE ARCHITECTURE LLC. POSSESSION AND USE HEREOF IS GRANTED ONLY CONFIDENTIALLY IN CONNECTION WITH CONSTRUCTION OF THE BUILDING DESCRIBED HEREIN AS AUTHORIZED BY KEVIN BROWNE ARCHITECTURE LLC. THE RECIPIENT AGREES TO ABIDE BY THESE RESTRICTIONS. ANY USE, REPRODUCTION OR DISCLOSURE OF ANY INFORMATION, IN WHOLE OR IN PART, CONTAINED HEREIN, WITHOUT WRITTEN PERMISSION OF KEVIN BROWNE ARCHITECTURE LLC IS EXPRESSLY PROHIBITED.

REVISIONS:
 5-4-15: ISSUE FOR PERMIT
 7-20-15: REISSUE FOR PERMIT

CONSULTANTS:

JUDKINS RESIDENCE
 CLIENT: TYLER & KATIE JUDKINS
 ADDRESS: 107 MONUMENT ST. PORTLAND, ME

ELEVATIONS
 DATE: 7/20/2015 DRAWN: KWB
 PROJECT NO.: 2015-03 SCALE: 1/4" = 1'-0"

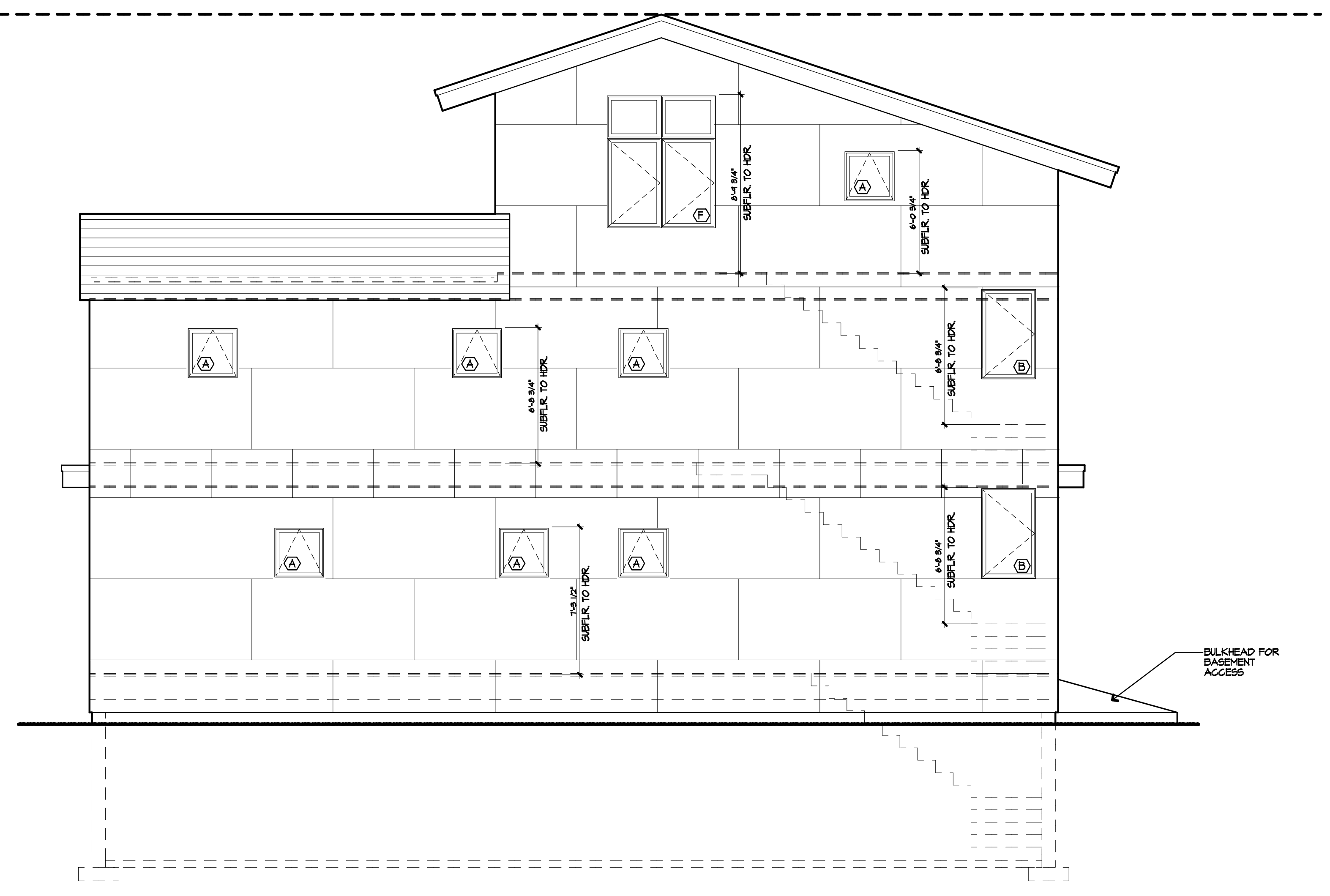

1 NORTH ELEVATION
 A2.2 1/4" = 1'-0"

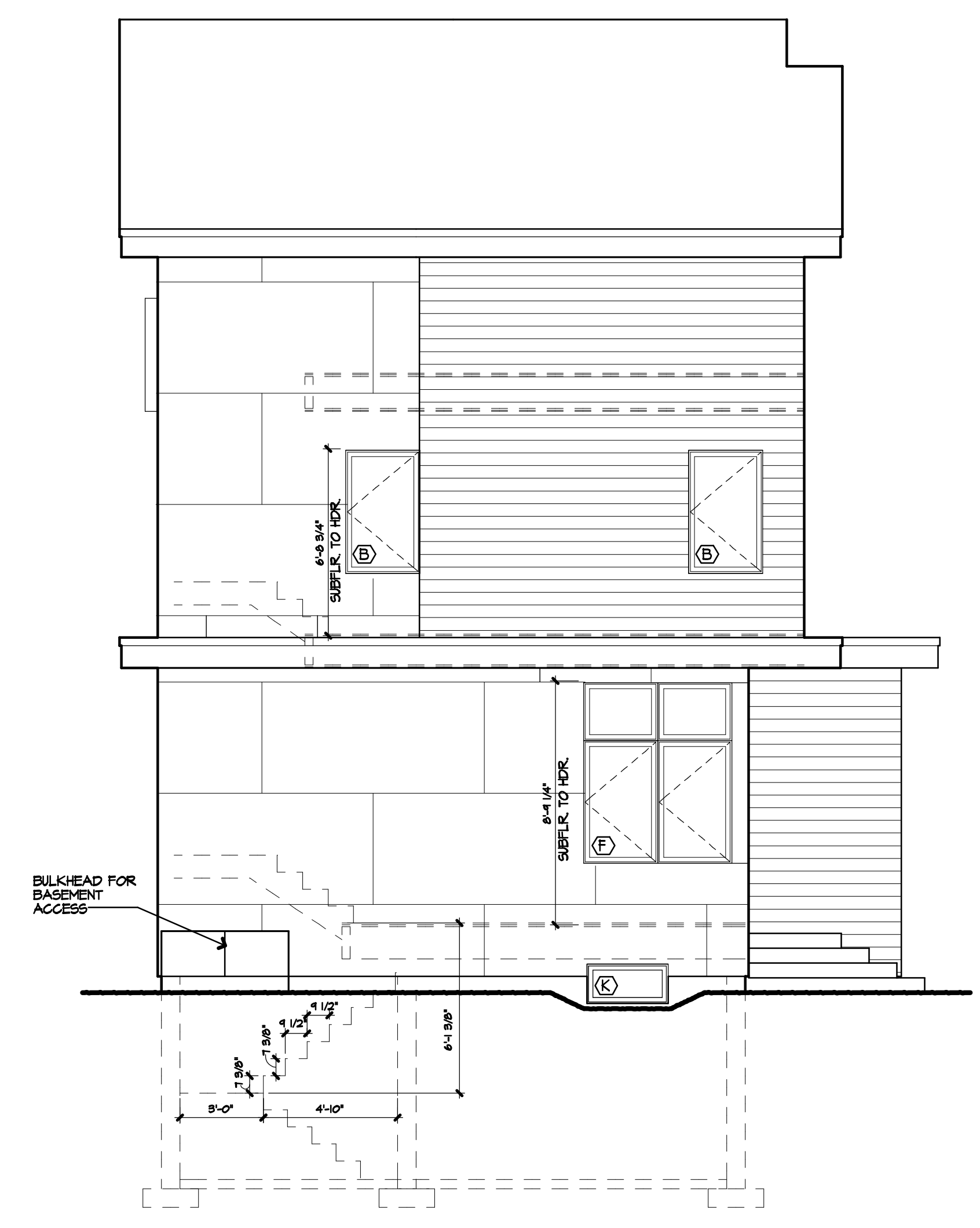

2 EAST ELEVATION
 A2.2 1/4" = 1'-0"