

REVISIONS:  
 5-4-15 ISSUE FOR PERMIT

CONSULTANTS:

**JUDKINS RESIDENCE**  
 CLIENT:  
 TYLER & KATIE JUDKINS

ADDRESS:  
 40 DUNBARMENT ST.  
 PORTLAND, ME

**FOUNDATION PLAN & FIRST FLOOR FRAMING PLAN**  
 DATE: 5/4/2015  
 PROJECT NO.: 2015-03

DRAWN: KWB  
 SCALE: 1/4" = 1'-0"

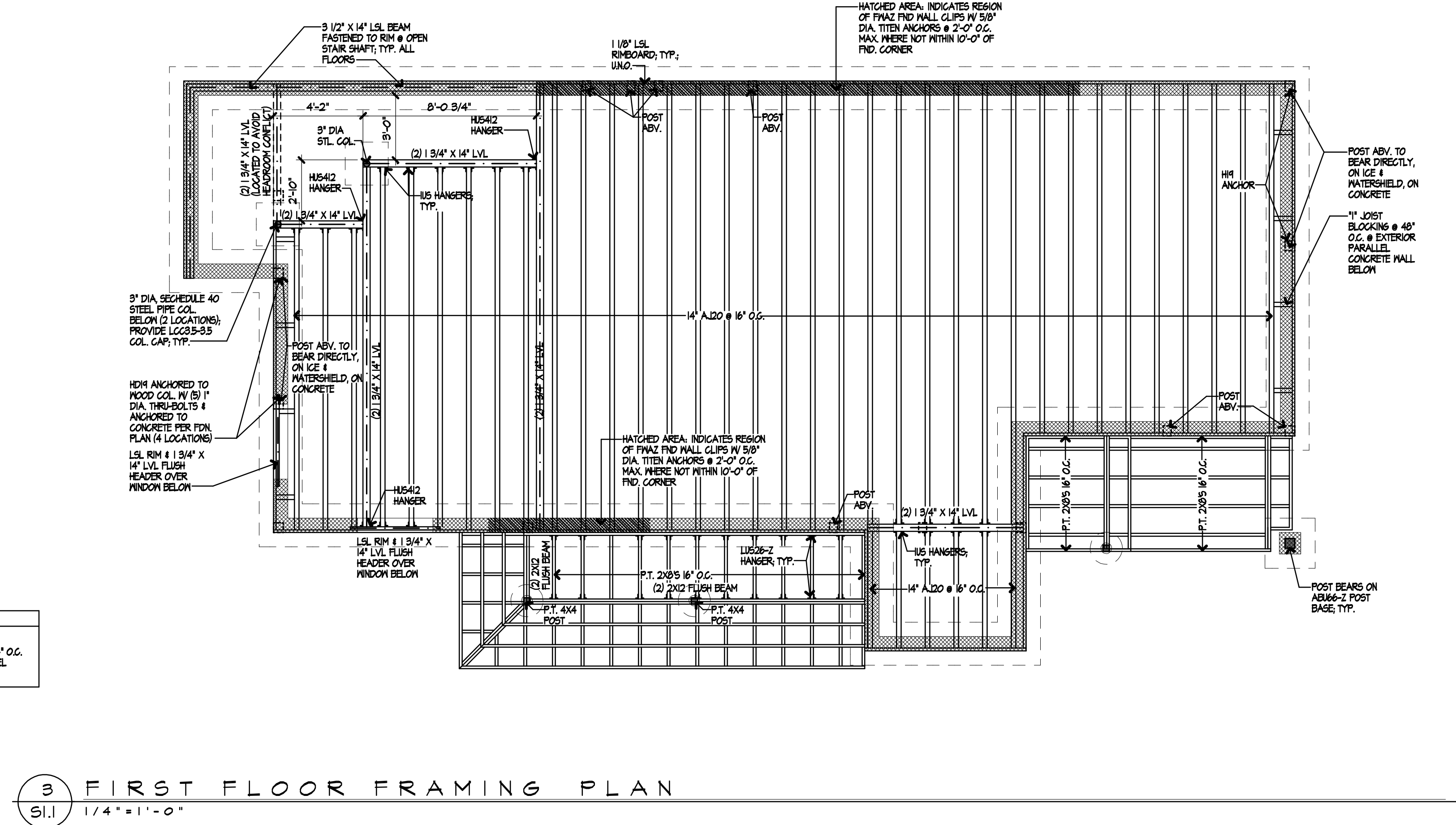
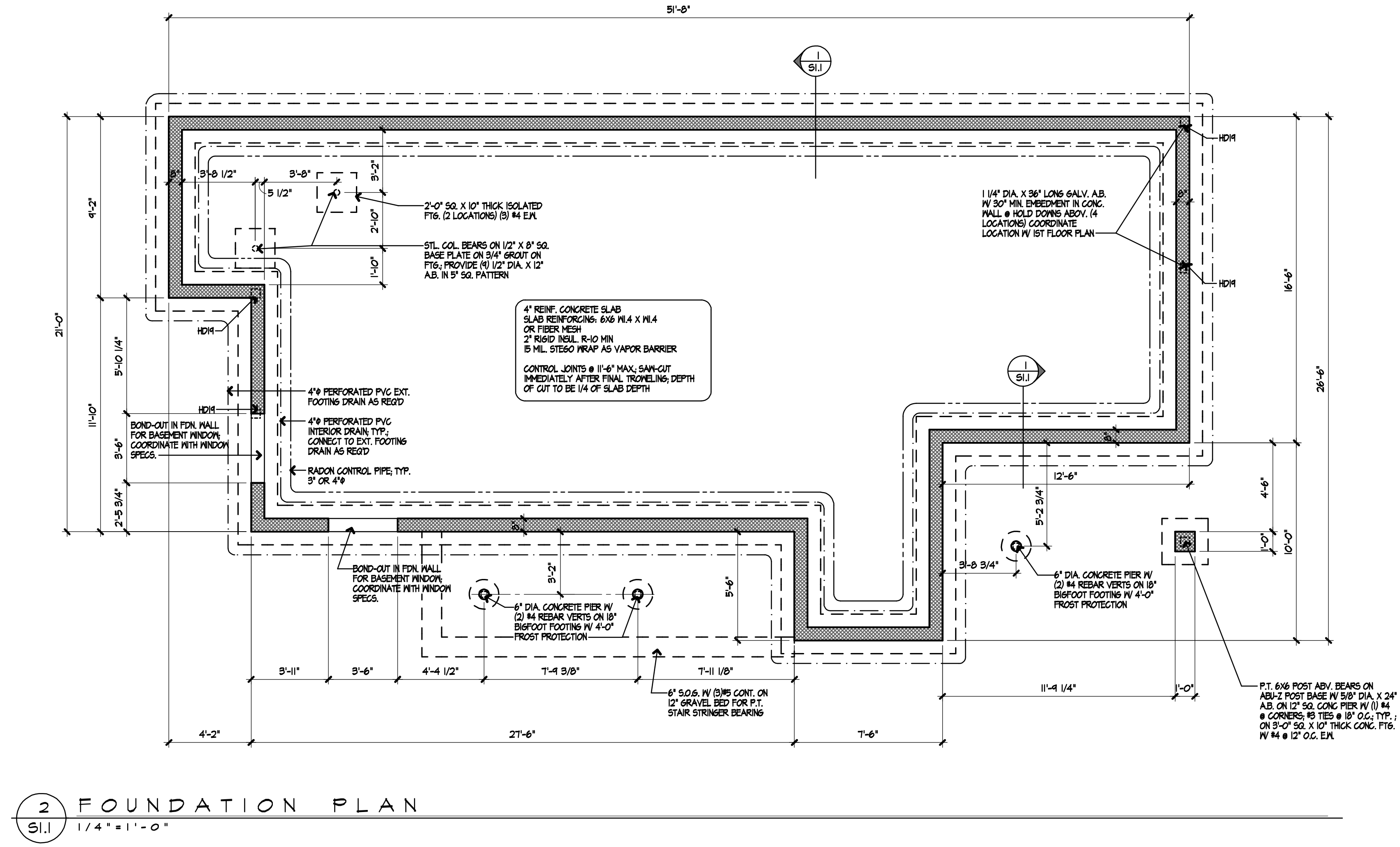
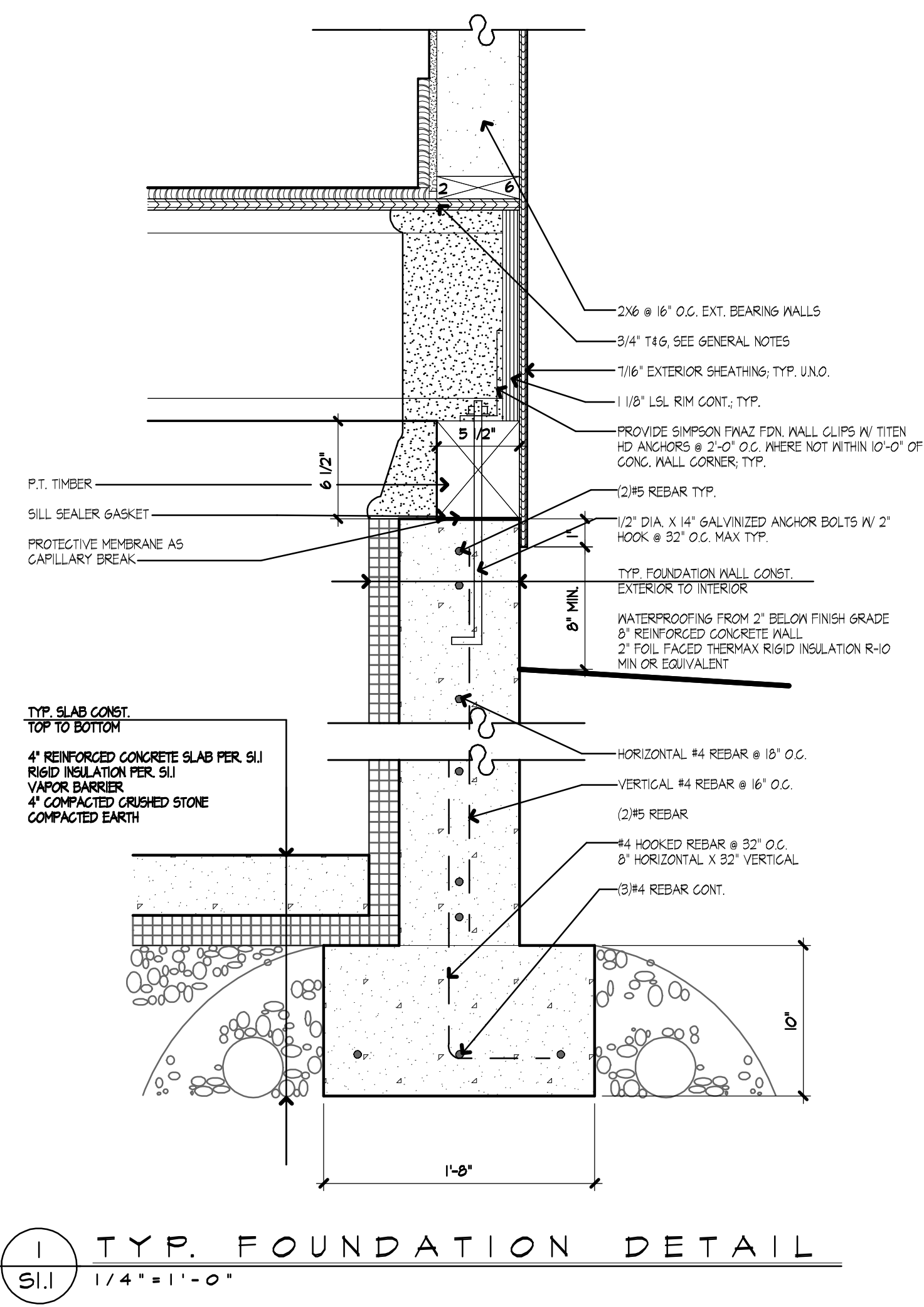

- NOTES:**
- 3/4" FLR SHEATHING, TYP. UNO.
  - 7/16" WALL SHEATHING FASTENED TO STUDS W/ 8D NAILS @ 4" O.C.
  - @ PANEL EDGES @ 12" O.C. FIELD; BLOCK & NAIL ALL PANEL EDGES, TYP. UNO.

CONTRACTOR SHALL MEASURE AND VERIFY ALL DIMENSIONS AT THE WORK. THIS DRAWING IS A PART OF A FULL SET OF DRAWINGS COMPRISING THE CONTRACT DOCUMENTS FOR THE WORK OF THIS PROJECT. THE ARCHITECTURE ACCEPTS NO RESPONSIBILITY FOR THE CONTRACTOR'S ERRORS OR OMISSIONS IF EACH TRADE DOES NOT HAVE THE FULL SET OF DRAWINGS AND SPECIFICATIONS.

COPYRIGHT 2015 ©  
 THE MATERIAL CONTAINED IN THESE DRAWINGS AND THE DESIGN THEY ARE INTENDED TO CONVEY ARE THE EXCLUSIVE PROPERTY OF KEVIN BROWNE ARCHITECTURE LLC. POSSESSION AND USE HEREOF IS GRANTED ONLY CONFIDENTIALLY IN CONNECTION WITH CONSTRUCTION OF THE BUILDING DEPICTED HEREIN AS AUTHORIZED BY KEVIN BROWNE ARCHITECTURE LLC. THE RESIDENT AGREES TO ABIDE BY THESE RESTRICTIONS. ANY USE, REPRODUCTION OR DISCLOSURE OF ANY INFORMATION, IN WHOLE OR IN PART, CONTAINED HEREIN WITHOUT WRITTEN PERMISSION OF KEVIN BROWNE ARCHITECTURE LLC IS EXPRESSLY PROHIBITED.