



FILL IN AND SIGN WITH INK

APPLICATION FOR PERMIT FOR
HEATING, COOKING OR POWER EQUIPMENT

Portland, Maine, June 28, 1966

PERMIT ISSUED

JUN 29 1966

CITY of PORTLAND

To the INSPECTOR OF BUILDINGS, PORTLAND, ME

The undersigned hereby applies for a permit to install the following heating, cooking or power equipment in accordance with the Laws of Maine, the Building Code of the City of Portland, and the following specifications:

Location 176 Congress St. Use of Building 1 fam. dwelling No. Stories 1 1/2 New-Building
Name and address of owner of appliance Levina Littlefield, 176 Congress St. Existing "
Installer's name and address Conrod Heating Service, 634 Washington Ave. Telephone 775-1175

General Description of Work

To install oil-burning equipment and boiler in existing steam heating system (replacement)

IF HEATER, OR POWER BOILER

Location of appliance basement Any burnable material in floor surface or beneath? no
If so, how protected? Kind of fuel? oil
Maximum distance to burnable material, from top of appliance or casing top of furnace 4'
From top of smoke pipe 3' From front of appliance or 4' From sides or back of appliance over 4'
Size of chimney flue 6x6 Other connections to same flue no
If gas fired, how vented? Rated maximum demand per hour
Will sufficient fresh air be supplied to the appliance to insure proper and safe combustion?

IF OIL BURNER

Name and type of burner Crane gun type Labelled by underwriters laboratories? yes
Will operator be always in attendance? Does oil supply line feed from top or bottom of tank? bottom
Type of floor beneath burner cement Size of vent pipe 1 1/2"
Location of oil storage basement Number and capacity of tanks 275 existing
Low water shut off yes Make McDonnell No. 469
Will all tanks be more than five feet from any flame? How many tanks enclosed?
Total capacity of any existing storage tanks for furnace burners 275 gal. existing

IF COOKING APPLIANCE

Location of appliance Any burnable material in floor surface or beneath?
If so, how protected? Height of Legs, if any
Skirting at bottom of appliance? Distance to combustible material from top of appliance?
From front of appliance From sides and back From top of smokepipe
Size of chimney flue Other connections to same flue
Is hood to be provided? If so, how vented? forced or gravity?
If gas fired, how vented? Rated maximum demand per hour

MISCELLANEOUS EQUIPMENT OR SPECIAL INFORMATION

Amount of fee enclosed? 2.00 (\$2.00 for one heater, etc., \$1.00 additional for each additional heater, etc., in same building at same time.)

APPROVED:

E. L. 288 6/28/66

Will there be in charge of the above work a competent to see that the State and City requirements pertaining thereto are observed? yes

Conrod Heating Service
Levina Littlefield

By: E. R. Conrod Heating Service

CS 300

INSPECTION COPY

Signature of Installer

[illegible]

Location

1766

Owner _____

1871

Date of permit

10

Approved

11/6/67 of Montserrat

3/11/66 - M.C. One Name
E.S.

11/14/66 Ho Body Home 99M

1/16/66 1/2" Fast Mixing
Cure

3/4" Face Relief Valve.

CITY OF PORTLAND, MAINE
DEPARTMENT OF BUILDING INSPECTION

Mrs. George Littlefield
176 Congress St.
Portland, Maine

July 29 1960

Dear Madam:

With relation to permit applied for to demolish a building or portion of building at 176 Congress St. it is unlawful to commence demolition work until a permit has been issued from this department.

Section 6 of the ordinance for rodent and vermin control provides: "It shall be unlawful to demolish any building or structure unless provision is made for rodent and vermin eradication. No permit for the demolition of a building or structure shall be issued by the Building Inspector until and unless provisions for rodent and vermin eradication have been carried out under supervision of a pest control operator registered with the Health Department.

The building permit for demolition cannot be issued until the provisions of this section have been satisfied. It is the obligation of owner or demolition contractor or both to take up with the Health Department the matter of complying with this section, being prepared to inform that department what registered pest control operator is to be employed.

Very truly yours,

Albert J. Sears

Albert J. Sears
Inspector of Buildings

AJS/jg

Eradication of this building has been completed.

J. L. Littlefield
6-1-61
7-29-60



B2 BUSINESS ZONE
APPLICATION FOR PERMIT
Class of Building or Type of Structure residential
Portland, Maine, July 29 1960

PERMIT ISSUED
60938

AUG 1 1960

CITY OF PORTLAND

To the INSPECTOR OF BUILDINGS, PORTLAND, MAINE

The undersigned hereby applies for a permit to ~~erect~~ ~~alter~~ ~~repair~~ ~~demolish~~ ~~install~~ the following building structure equipment in accordance with the Laws of the State of Maine, the Building Code and Zoning Ordinance of the City of Portland, plans and specifications, if any, submitted herewith and the following specifications:

Location 176 Congress St. Within Fire Limits? Dist. No.
Owner's name and address Mrs. George Littlefield, 176 Congress St. Telephone
Lessee's name and address Telephone
Contractor's name and address Albert N Dupuis, 82 Cumberland Ave. Telephone 4-7751
Architect Specifications Plans No. of sheets
Proposed use of building No. families
Last use 2-car metal garage No. families
Material No. stories Heat Style of roof Roofing
Other buildings on same lot
Estimated cost \$ Fee \$ 50

General Description of New Work

To demolish existing 1-story-2 car metal garage

No. sewer connections.

Eradication letter sent 7-29-60
It is understood that this permit does not include installation of heating apparatus which is to be taken out separately by and in the name of the heating contractor. PERMIT TO BE ISSUED TO contractor

Details of New Work

Is any plumbing involved in this work? Is any electrical work involved in this work?
Is connection to be made to public sewer? If not, what is proposed for sewage?
Has septic tank notice been sent? Form notice sent?
Height average grade to top of plate Height average grade to highest point of roof
Size, front depth No. stories solid or filled land? earth or rock?
Material of foundation Thickness, top bottom cellar
Kind of roof Rise per foot Roof covering
No. of chimneys Material of chimneys of lining Kind of heat fuel
Framing Lumber-Kind Dressed or full size? Corner posts Sills
Size Girder Columns under girders Size Max. on centers
Studs (outside walls and carrying partitions) 2x4-16" O. C. Bridging in every floor and flat roof span over 8 feet.
Joists and rafters: 1st floor , 2nd , 3rd , roof
On centers: 1st floor , 2nd , 3rd , roof
Maximum span: 1st floor , 2nd , 3rd , roof
If one story building with masonry walls, thickness of walls? height?

If a Garage

No. cars now accommodated on same lot , to be accommodated number commercial cars to be accommodated
Will automobile repairing be done other than minor repairs to cars habitually stored in the proposed building?

APPROVED:

CS 301

INSPECTION COPY

Signature of owner by: Albert N Dupuis

Miscellaneous

Will work require disturbing of any tree on a public street? no
Will there be in charge of the above work a person competent to see that the State and City requirements pertaining thereto are observed? yes

Mrs. George Littlefield
Albert N Dupuis

F.M.

NOTES

2/9/60 - Demolished.

Allen.

Permit No. 601998

Location 176 Avenue A

Owner Mr. & Mrs. J. J. J. J.

Date of permit 8/1/60

Notif. closing-in

Inspn. closing-in

Final Notif.

Final Inspn.

Cert. of Occupancy issued

Staking Out Notice

Form Check Notice



FILL IN COMPLETELY AND SIGN WITH INK

APPLICATION FOR PERMIT FOR HEATING, COOKING OR POWER EQUIPMENT

Permit No. **1096**

SFP

Portland, Maine, September 5, 1945

To the INSPECTOR OF BUILDINGS, PORTLAND, ME.

The undersigned hereby applies for a permit to install the following heating, cooking or power equipment in accordance with the Laws of Maine, the Building Code of the City of Portland, and the following specifications:

Location 176 Congress St. Use of Building Dwelling No. Stories 2 1/2 ☒ New Building
Name and address of owner of appliance George E. Littlefield, 176 Congress Street Existing ☐
Installer's name and address Harris Oil Company, 17 Main St., So. Portland Telephone 2-8304

General Description of Work

To install oil burning equipment in connection with existing steam heat NOTIFICATION BEFORE LATHING
OR CLOSING-IN IS WAIVED

IF HEATER, POWER BOILER OR COOKING DEVICE OK P.C. 75 Pmt CERTIFICATE OF OCCUPANCY
REQUIREMENT IS WAIVED

Is appliance or source of heat to be in cellar? yes If not, which story _____ Kind of Fuel _____
Material of supports of appliance (concrete floor or what kind) Concrete
Minimum distance to wood or combustible material, from top of appliance or casing top of furnace, _____
from top of smoke pipe _____ from front of appliance _____ from sides or back of appliance _____
Size of chimney flue _____ Other connections to same flue _____

IF OIL BURNER

Name and type of burner Johnsone BH-0 Labeled and approved by Underwriters' Laboratories? yes
Will operator be always in attendance? no Type of oil feed (gravity or pressure) pressure
Location oil storage basement No. and capacity of tanks 1-275 gal.
Will all tanks be more than seven feet from any flame? yes How many tanks fireproofed? none
Amount of fee enclosed? \$1.00 (\$1.00 for one heater, etc., 50 cents additional for each additional heater, etc., in same building at same time.)

ORIGINAL

Signature of Installer Harris Oil Co.
by H. E. Maynard.

Permit No. 45/1096
Location 176 Congress St.
Owner George E. Littlefield
Date of Permit 9/10/45

Post Card sent

Notif. for insp.

Approval Tag issued

Oil Burner Check List (date)

1. Kind of heat
2. Label
3. Anti-siphon
4. Oil storage
5. Tank Distance
6. Vent Pipe
7. Fill Pipe
8. Gauge
9. Rigidity
10. Feed safety
11. Pipe sizes and material
12. Control valve
13. Ash pit vent
14. Temp. or pressure safety
15. Instruction card
- 16.

NOTES

9-17-45 Not at home
P. H. H.

9-7-49 Let it be
for final insp.
P. H. H.

NOT COMPLETED

2-7-49 P. H. H.

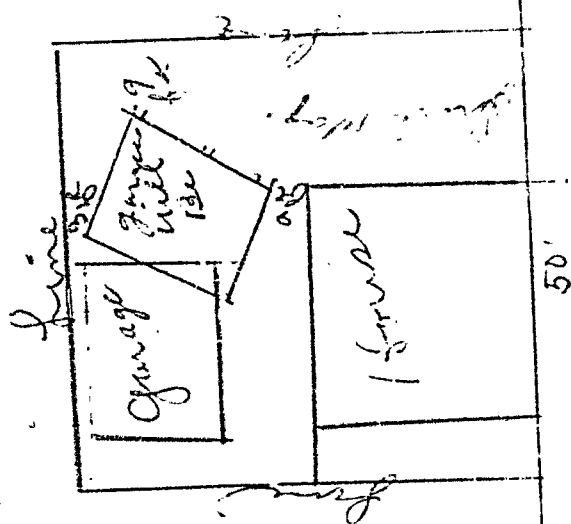

Comptroller of the Treasury

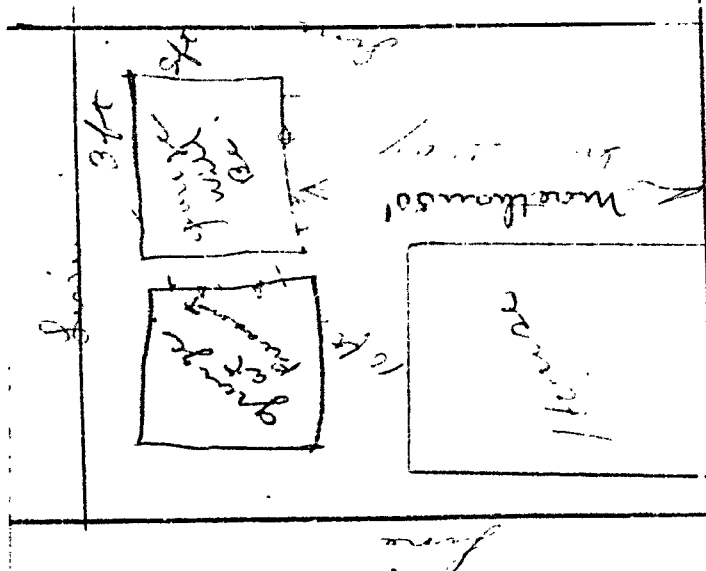

174
Con guzo 1

STATEMENT ACCOMPANYING APPLICATION FOR BUILDING PERMIT

for Maine Loan & Building Association
at 176 Congress Street

Date 9/1/11.

1. In whose name is the title of the property now recorded? Maine Loan & Building Assoc.
2. Are the boundaries of the property in the vicinity of the proposed work shown clearly on the ground, and how? Yes, by fences.
3. Is the outline of the proposed work now staked out upon the ground? No. If not, will you notify the Inspection Office when the work is staked out and before any of the work is commenced? Will be ready in A. M. of Sept. 2nd.
4. What is to be maximum projection or overhang of eaves or drip? 6"
5. Do you assume full responsibility for the correctness of the location plan or statement of location filed with this application, and does it show the complete outline of the proposed work on the ground, including bay windows, porches and other projections? Yes
6. Do you assume full responsibility for the correctness of all statements in the application concerning the sizes, design and use of the proposed building? Yes
7. Do you understand that in case changes are proposed in the location of the work or in any of the details specified in the application that a revised plan and application must be submitted to this office before the changes are made? Yes

MP1422

Clinton Jordan



APPLICATION FOR PERMIT

Class of Building or Type of Structure Third Class

PERMIT ISSUED
Permit No. 5094

Portland, Maine, Sept 24, 1927

To the INSPECTOR OF BUILDINGS, PORTLAND, ME.

The undersigned hereby applies for a permit to alter ~~install~~ the following ~~building~~ structure equipment in accordance with the Laws of the State of Maine, the Building Code of the City of Portland, plans and specifications, if any, submitted herewith and the following specifications:

Location 176 Congress Street Ward 1 Within Fire Limits? Yes Dist. No. 1
Owner's or lessee's name and address Ernest L. Small 88 Exchange St. Telephone 7 9632
Contractor's name and address Geo. A. Marland, 10 Everett Street Telephone _____
Architect's name and address _____ Telephone _____
Proposed use of building 1 family dwelling house No. families _____
Other buildings on same lot _____

Description of Present Building to be Altered

Material Wood No. stories 1 1/2 Heat _____ Style of roof _____ Roofing _____
Last use Dwelling house No. families 1

General Description of New Work

To top out one chimney from roof up

Details of New Work

Size, front _____ depth _____ No. stories _____ Height average grade to highest point of roof _____
To be erected on solid or filled land? _____ earth or rock? _____
Material of foundation _____ Thickness, top _____ bottom _____
Material of underpinning _____ Height _____ Thickness _____
Kind of roof _____ Roof covering _____
No. of chimneys _____ Material of chimneys Brick of lining tile
Kind of heat _____ Type of fuel _____ Distance, heater to chimney _____
If oil burner, name and model _____
Capacity and location of oil tanks _____
Is gas fitting involved? _____ Size of service _____
Corner posts _____ Sills _____ Girt or ledger board? _____ Size _____
Material columns under girders _____ Size _____ Max. on centers _____
Sills (outside walls and carrying partitions) 2x16" O.C. Girders 6x8 or larger. Bridging in every floor and flat roof span over 8 feet. Sills and corner posts all one piece in cross section.
Joist and rafters: 1st floor _____, 2nd _____, 3rd _____, roof _____
On centers: 1st floor _____, 2nd _____, 3rd _____, roof _____
Maximum span: 1st floor _____, 2nd _____, 3rd _____, roof _____
If one story building with masonry walls, thickness of walls? _____ height? _____

If a Garage

No. cars now accommodated on same lot _____ to be accommodated _____
Total number commercial cars to be accommodated _____
Will automobile repairing be done other than minor repairs to cars habitually stored in the proposed building? _____

Miscellaneous

Will above work require removal or disturbing of any shade tree on a public street? Yes
Plans filed as part of this application? no No. sheets _____
Estimated cost \$ 25. Fee \$.50
Will there be in charge of the above work a person competent to see that the State and City requirements pertaining thereto are observed? Yes
Ernest L. Small

INSPECTION COPY

Signature of owner Er

5094

