

3. Construction Management Plan

Project Address: 31 Fore Street

Project Description:

The proposed project is a residential 4-unit redevelopment of an existing 3-unit building. The existing 3-story, wood frame building will be removed as part of the construction of the urban infill development.

Project Team Summary:

Owner:	Peninsula Property Development, LLC
General Contractor:	Peninsula Property Development, LLC
Civil Engineer:	Acorn Engineering, Inc.
Architect:	Port City Architecture
Structural Engineer:	Structural Integrity

Timeline and Schedule:

Projected Start Date:	Spring 2016
Project Duration:	Approximately one year.
Projected Completion:	Spring 2017
Street Interruption:	During the installation of utilities within the street.

Emergency Contact: Bob LeBlanc
Cell (207) 776-0913

Work Hours:	7:00 am to 5:00 pm
Delivery Truck Access:	Contact Bob LeBlanc to coordinate.
Worker Parking:	On-street parking

Peninsula Property Development, LLC and their contractor will work with the City of Portland, and adjacent landowners to minimize any project impacts.

There will not be any need for offsite temporary easements related to construction. A cross-section by Structural Integrity on how the existing foundation wall will be utilized as shoring during construction to mitigate the need for offsite temporary construction easements is attached to this document.

The contractor will remain solely and completely responsible for enforcement of and compliance with 1) all contract plans and specifications and 2) all site working conditions and safety requirements, day and night, for both persons and property, in each case both by the contractor and its subcontractors. These include all OSHA, NIOSH, U.S. EPA, local ordinance and any other applicable governmental regulations.

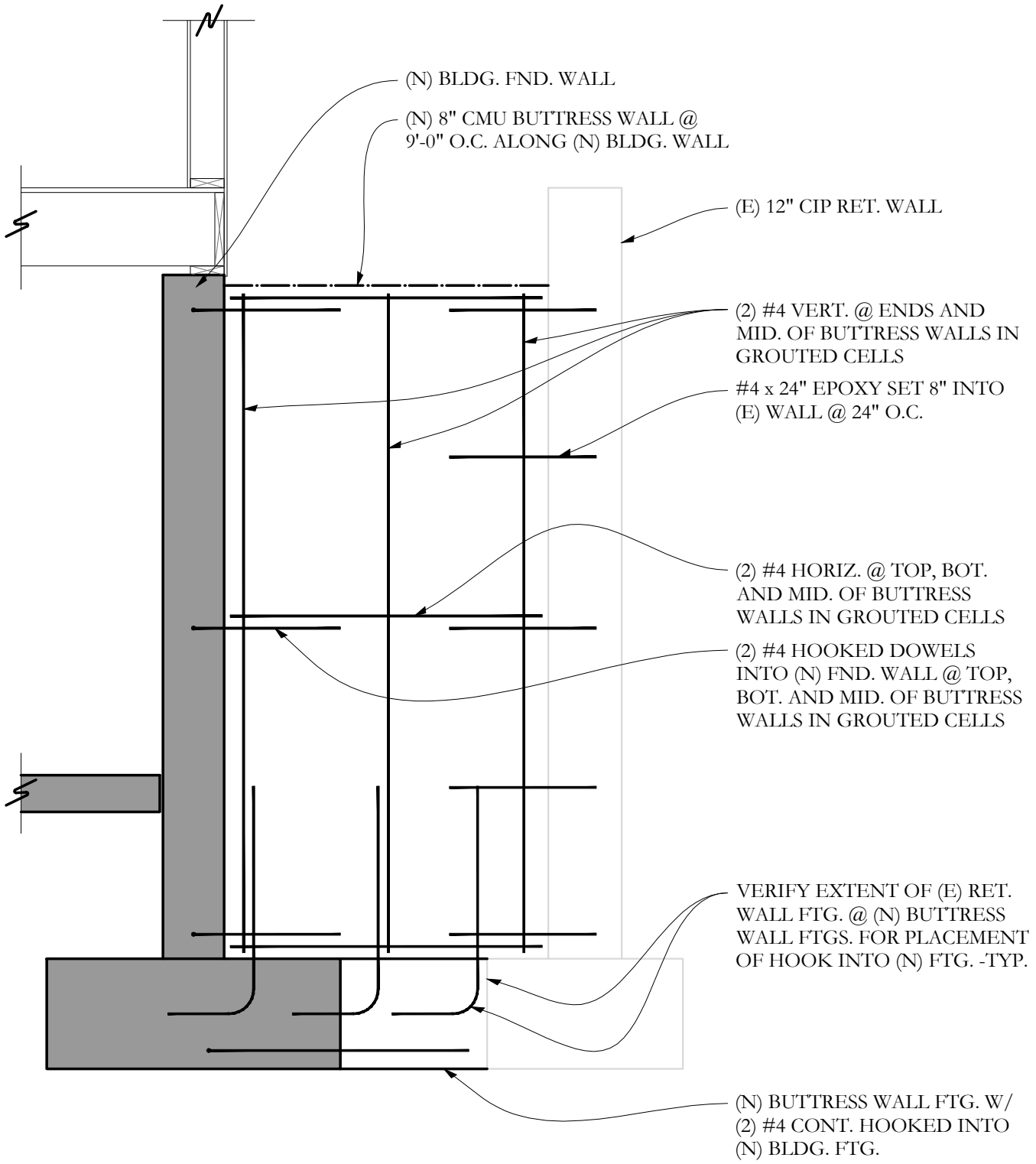

RETAINING WALL BUTTRESS

Structural Integrity
Consulting Engineers, Inc.

77 Oak Street
Portland, ME, 04101
p. 207-774-4614
f. 866-793-7835
www.structuralinteg.com

BUILD WITH CONFIDENCE
© 2011 Structural Integrity Consulting Engineers, Inc.

SI JOB# 16-0032

31 FORE ST.

Portland, ME

Scale: 1/2"=1'-0"

Date: 3/1/16

PCSK-1