



PORT CITY ARCHITECTURE

65 NEWBURY STREET
PORTLAND, ME 04101
207.761.9000



Consultants:

Planner's Note:
Average Grade is 60.81' not 60.63';
corrected elevations to be submitted but the proposal meets zoning height requirements in either case.

Owner :
Peninsula Property Dev.
attn: Mr. Bob LeBlanc
(207) 776-0913
robertleblanc@me.com

PRELIMINARY DESIGN

31 FORE ST CONDOS

31 Fore Street
Portland, Maine

#	DATE	DESCRIPTION

Date Issued MARCH 7, 2016
Project Number 15108
Drawing Scale AS NOTED

ELEVATIONS

Drawn By JAP
Checked By ACH

NOTE: ELEVATION DATUMS HAVE BOTH ARCHITECTURAL (A) AND CIVIL (C) DIMENSIONS



2 ELEVATION - SIDE



1 ELEVATION - SIDE - WATERVILLE ST



4 ELEVATION - REAR



3 ELEVATION - FRONT - FORE ST

Planner's Note: Average Grade is 60.81' not 60.63"; corrected elevations to be submitted but the proposal meets zoning height requirements in either case.

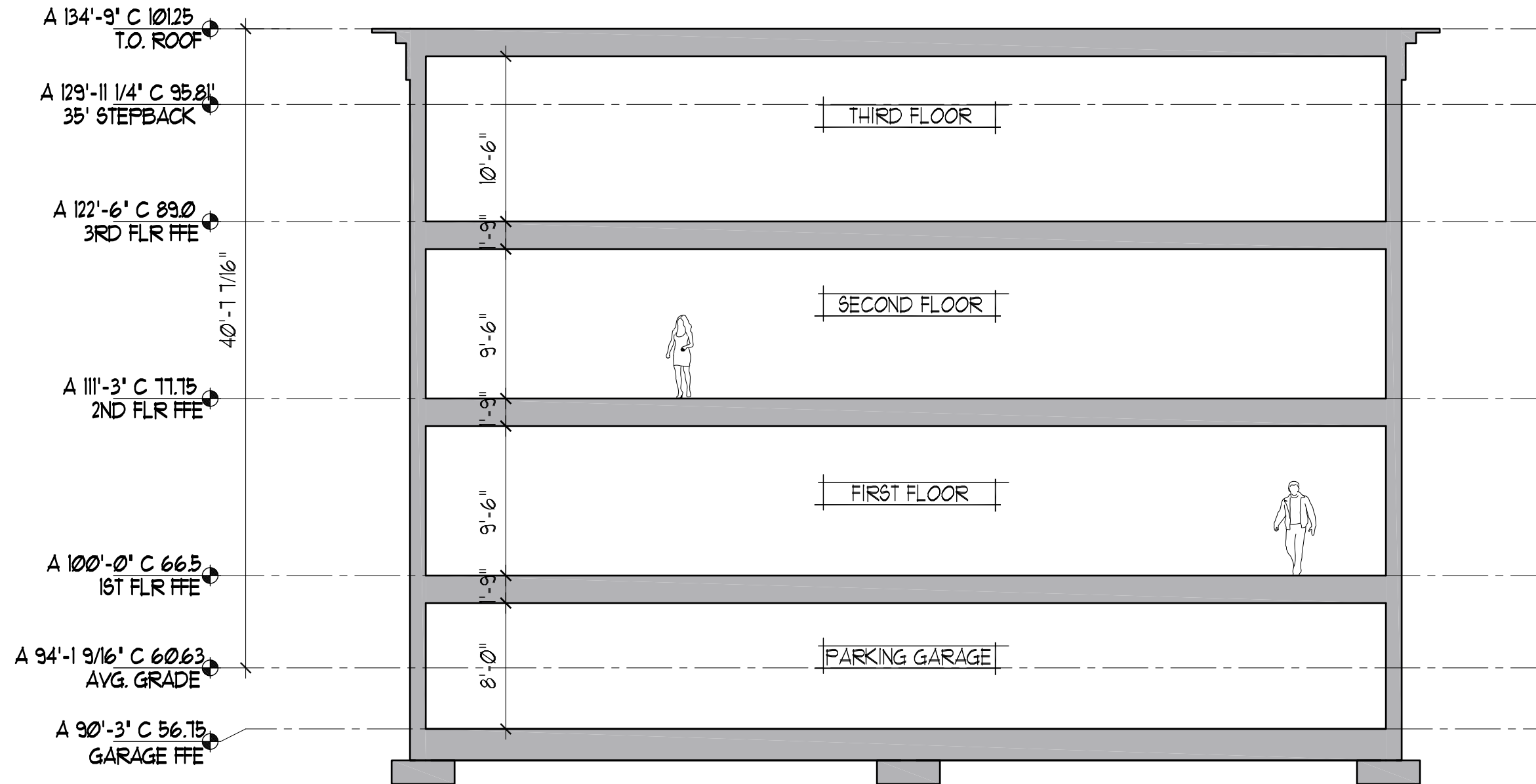

RESIDENTIAL MULTI-UNIT STUDY
31 FORE STREET

SECTION 1		
Ref Dwg:	Scale: 1/8" = 1'-0"	Issued: 3.7.16
		Revised:

S1

Planner's Note: Average Grade is 60.81' not 60.63"; corrected elevations to be submitted but the proposal meets zoning height requirements in either case.

