



PORT CITY
ARCHITECTURE

65 NEWBURY STREET
PORTLAND, ME 04101
207.761.9000



Consultants:

Owner :
Peninsula Property Dev.
attn: Mr. Bob LeBlanc
(207) 776-0913
robertleblanc@me.com

PERMIT SET

31 FORE ST CONDOS

31 Fore Street
Portland, Maine

#	DATE	DESCRIPTION

Date Issued MAY 16, 2016
Project Number 15108
Drawing Scale AS NOTED

ELEVATIONS

Drawn By
JAP
Checked By
ACH

A-21

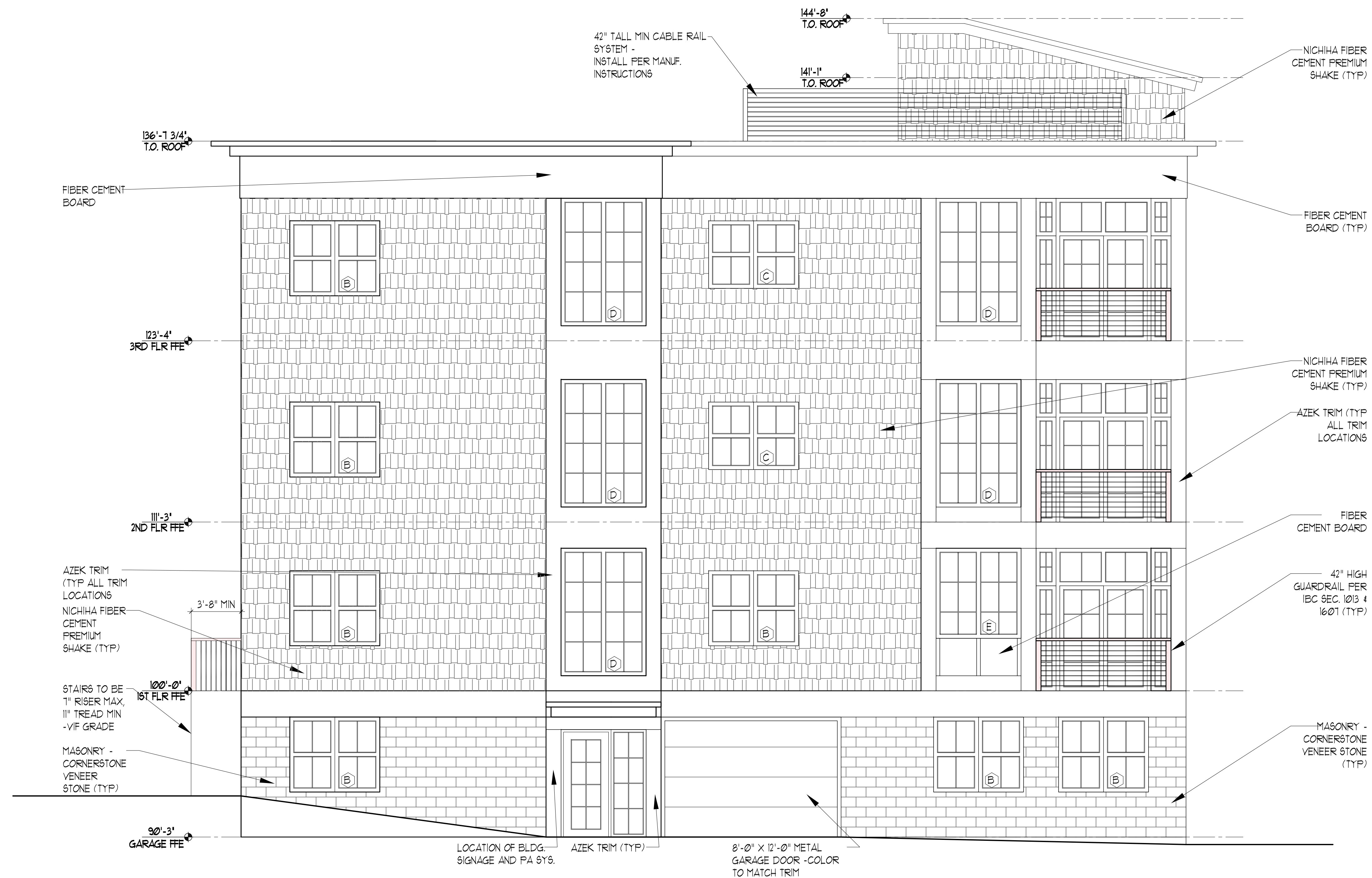
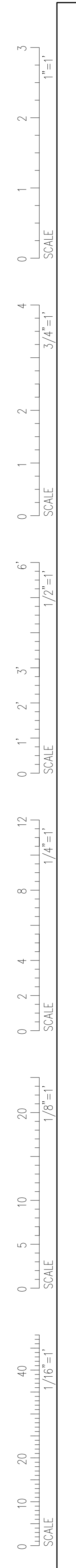

1 ELEVATIONS - SOUTH
SCALE: 1/4" = 1'-0"