

65 NEWBURY STREET
 PORTLAND, ME 04101
 207.761.9000

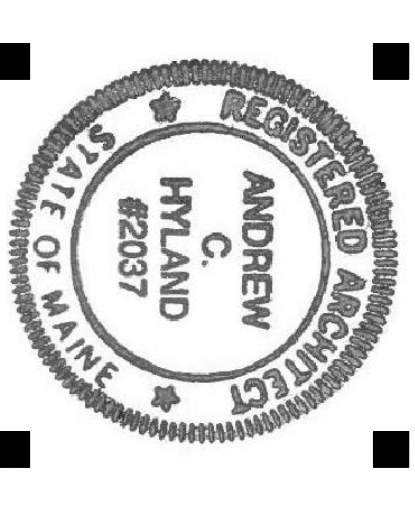

Consultants:

Owner:
 Peninsula Property Dev.
 attn: Mr. Bob Leblanc
 (207) 776-0913
 robert.leblanc@pen.com

PERMIT SET

31 FORE ST CONDOS

31 Fore Street
 Portland, Maine

#	DATE	DESCRIPTION

Date Issued: APRIL 8, 2016
 Project Number: 15108
 Drawing Scale: AS NOTED

GARAGE/BASEMENT 4TH FLOOR PLAN

Drawn By: JAP
 Checked By: ACH
A-10

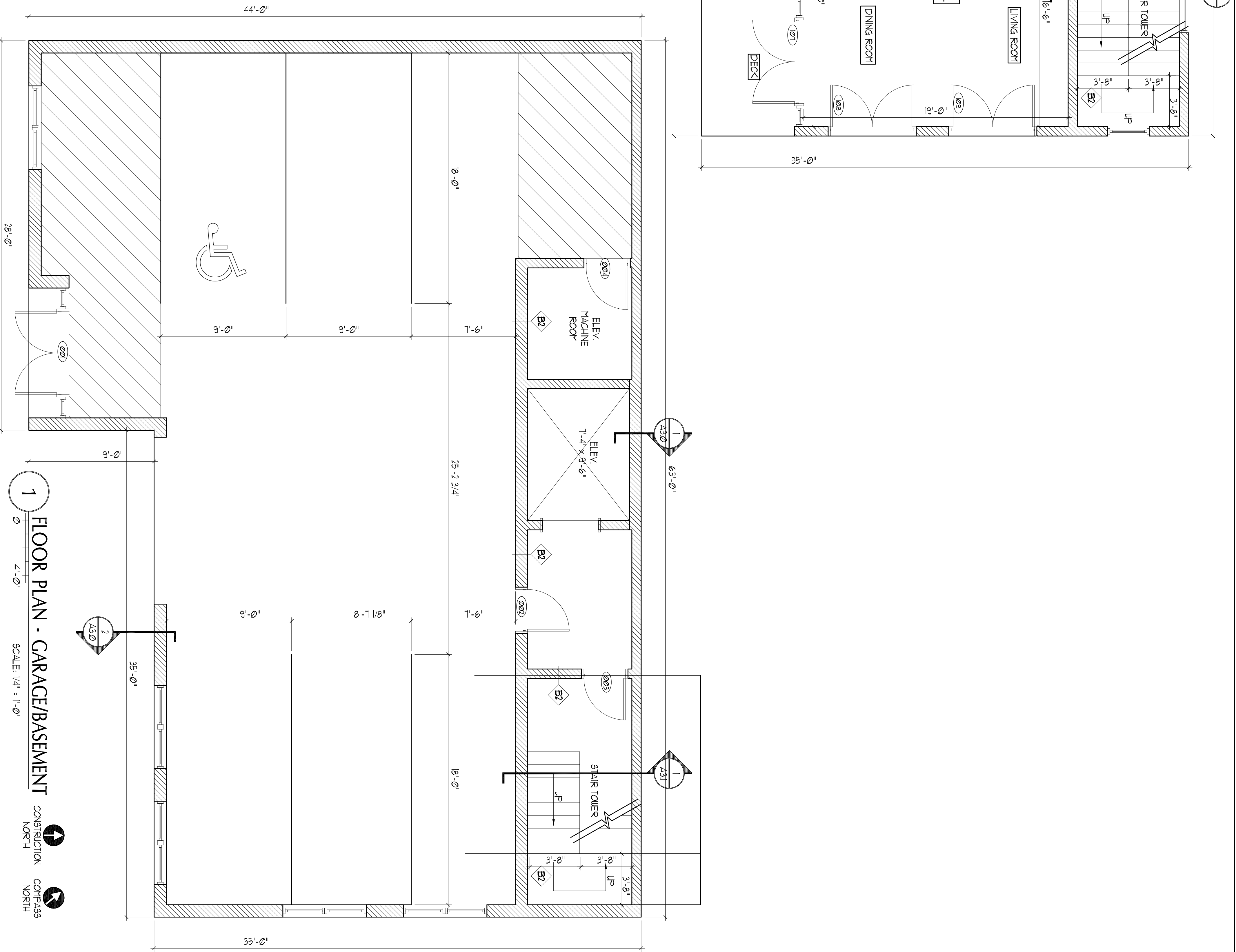

1 FLOOR PLAN - GARAGE/BASEMENT
 SCALE: 1/4" = 1'-0"

2 WALL TYPES
 SCALE: NTS

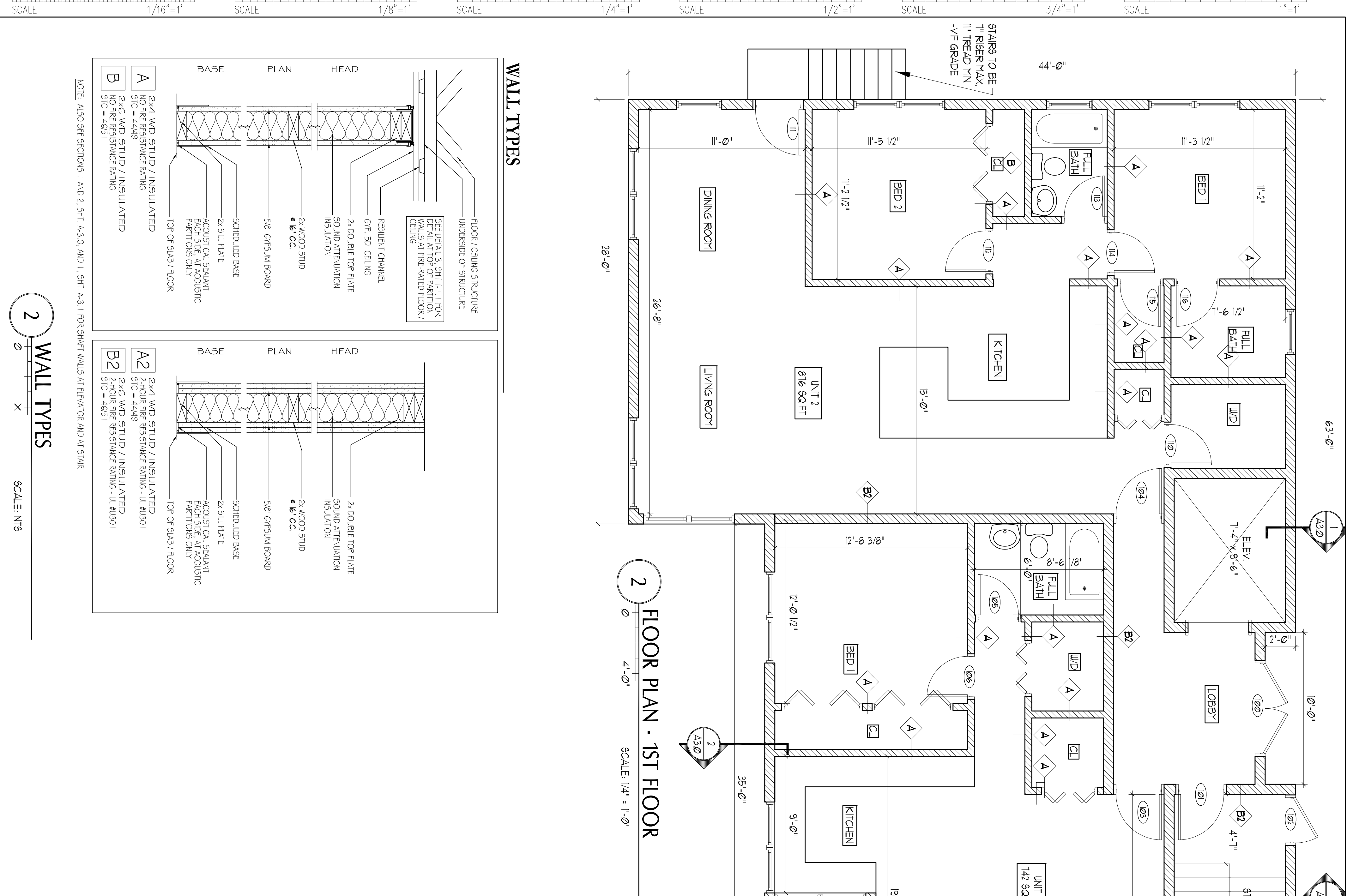

2 FLOOR PLAN - 1ST FLOOR
 SCALE: 1/4" = 1'-0"

WALL TYPES

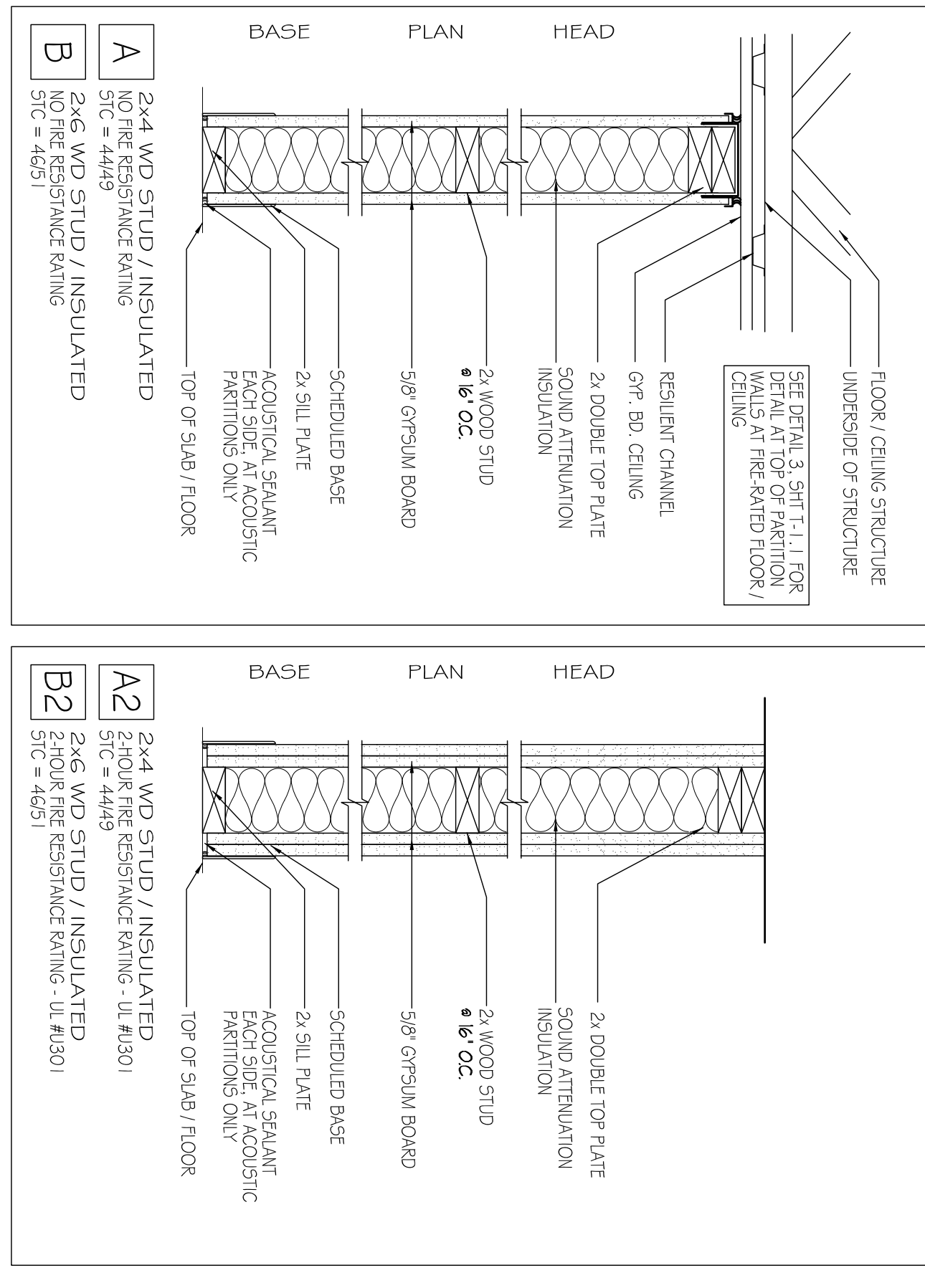

NOTE: ALSO SEE SECTIONS 1 AND 2, SHIT, A-3.0, AND 1, SHIT, A-3.1 FOR SHIRT WALLS AT ELEVATOR AND AT STAIR

2 WALL TYPES
 SCALE: NTS

