

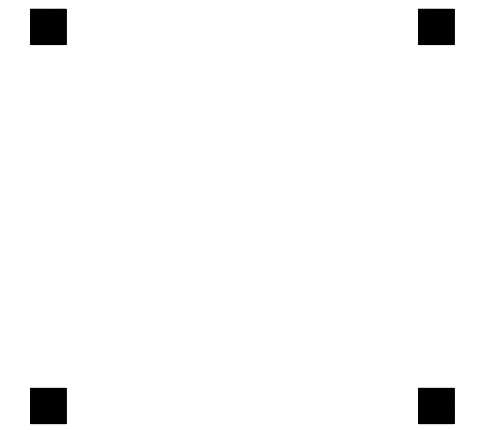

**PORT CITY ARCHITECTURE**

65 NEWBURY STREET  
PORTLAND, ME 04101  
207.761.9000



Consultants:

Owner :  
Peninsula Property Dev.  
attn: Mr. Bob LeBlanc  
(207) 776-0913  
robertleblanc@me.com

**PRELIMINARY DESIGN**

**31 FORE ST CONDOS**

31 Fore Street  
Portland, Maine

#	DATE	DESCRIPTION

Date Issued JANUARY 26, 2015  
Project Number 15108  
Drawing Scale AS NOTED

**ELEVATIONS**

Drawn By  
JAP  
Checked By  
ACH

NOTE: ELEVATION DATUMS HAVE BOTH ARCHITECTURAL (A) AND CIVIL (C) DIMENSIONS

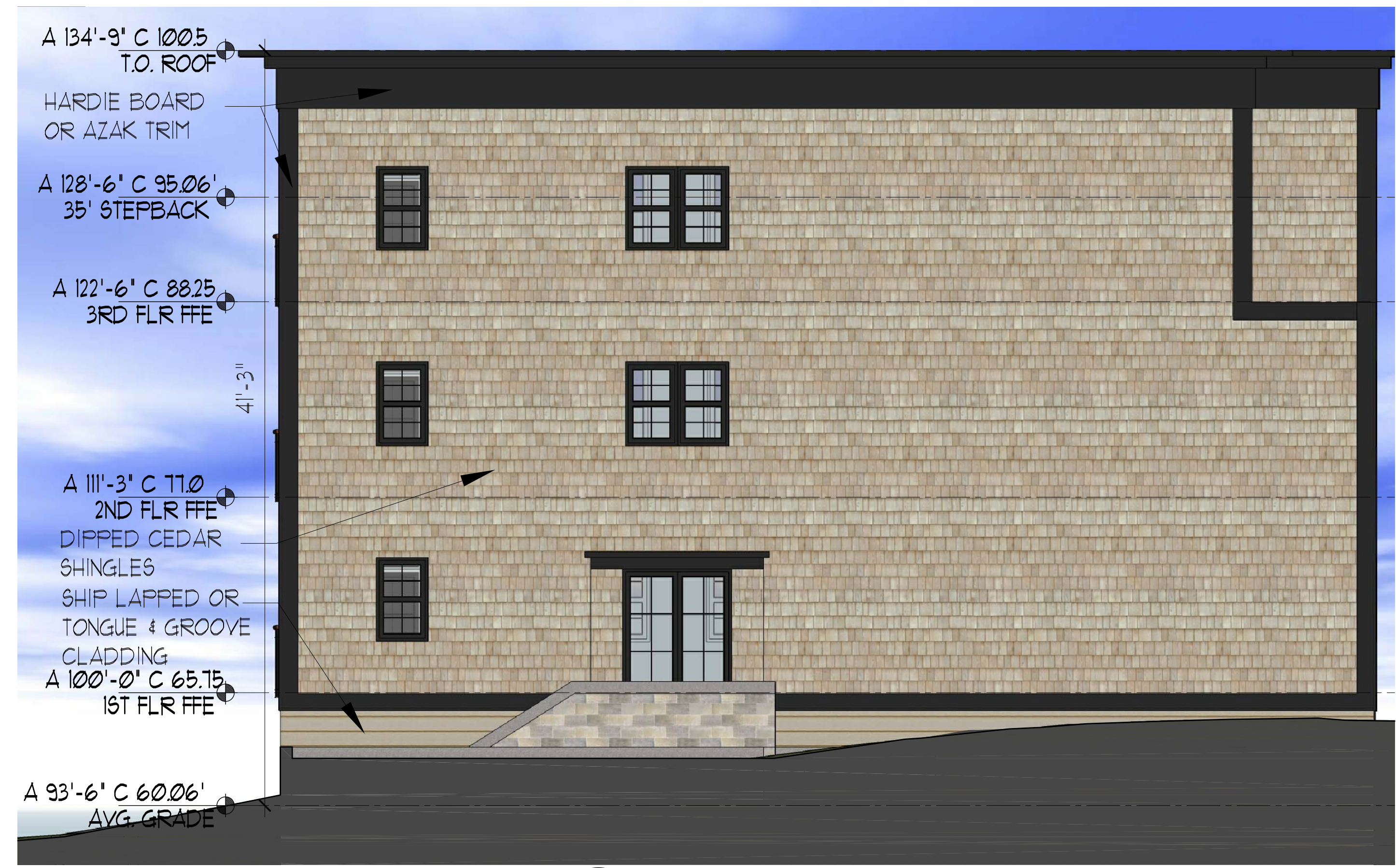

**2 ELEVATION - SIDE**  
SCALE: 3/16" = 1'-0"



**1 ELEVATION - SIDE - WATERVILLE ST**  
SCALE: 3/16" = 1'-0"



**4 ELEVATION - REAR**  
SCALE: 3/16" = 1'-0"



**3 ELEVATION - FRONT - FORE ST**  
SCALE: 3/16" = 1'-0"