



FILL IN AND SIGN WITH INK

APPLICATION FOR PERMIT FOR HEATING, COOKING OR POWER EQUIPMENT

Portland, Maine, Oct. 16, 1957

PERMIT ISSUED

OCT 18 1957

CITY OF PORTLAND

To the INSPECTOR OF BUILDINGS, PORTLAND, ME.

The undersigned hereby applies for a permit to install the following heating, cooking or power equipment in accordance with the Laws of Maine, the Building Code of the City of Portland, and the following specifications:

Location 23 Waterville Use of Building dwelling No. Stories 1 1/2 Building Existing " Name and address of owner of appliance James Charlesworth St. 25 Waterville St. Installer's name and address Pallotta Oil Co. 112 Exchange St. Telephone 4-2671

General Description of Work

To install Oil burning equipment in steam boiler (conversion) in connection with existing steam heat.

IF HEATER, OR POWER BOILER

Location of appliance Any burnable material in floor surface or beneath? If so, how protected? Kind of fuel? Minimum distance to burnable material, from top of appliance or casing top of furnace From top of smoke pipe From front of appliance From sides or back of appliance Size of chimney flue Other connections to same flue If gas fired, how vented? Rated maximum demand per hour Will sufficient fresh air be supplied to the appliance to insure proper and safe combustion?

IF OIL BURNER

Name and type of burner Fluid-Heat-gun type Labelled by underwriters' laboratories? yes Will operator be always in attendance? Does oil supply line feed from top or bottom of tank? bottom Type of floor beneath burner concrete Size of vent pipe 1 1/2" Location of oil storage basement Number and capacity of tanks 1-275 gal. Low water shut off yes Make McDonnell-Miller No. 67 Will all tanks be more than five feet from any flame? yes How many tanks enclosed? none Total capacity of any existing storage tanks for furnace burners none

IF COOKING APPLIANCE

Location of appliance Any burnable material in floor surface or beneath? If so, how protected? Height of Legs, if any Skirting at bottom of appliance? Distance to combustible material from top of appliance? From front of appliance From sides and back From top of smokepipe Size of chimney flue Other connections to same flue Is hood to be provided? If so, how vented? Forced or gravity? If gas fired, how vented? Rated maximum demand per hour

MISCELLANEOUS EQUIPMENT OR SPECIAL INFORMATION

Amount of fee enclosed? 2.00 (\$2.00 for one heater, etc., 50 cents additional for each additional heater, etc., in same building at same time.)

APPROVED

Handwritten signature and date Oct 16 1957

Will there be in charge of the above work a person competent to see that the State and City requirements pertaining thereto are observed? yes

Pallotta Oil Co.

CITY OF PORTLAND PRINTING CO.

INSPECTION COPY

Signature of Installer

by: Handwritten signature of S. Pallotta

F.M.

~~10-11-57~~ 11-5

B-8

Permit No. 57/1610
 Location 23 Waterville St.
 Owner James Charleworth
 Date of permit 10/16/57
 Approved Emp. No. 1004610

NOTES

~~10-29-57 Inspection
 11-5-57 Inspection~~

10-29-57 Inspection
 11-5-57 Inspection
 11-5-57

MEMBER OF EQUIPMENT

MEMBER OF EQUIPMENT



FILL IN AND SIGN WITH INK

APPLICATION FOR PERMIT FOR HEATING, COOKING OR POWER EQUIPMENT

Portland, Maine, 10/26/53

PERMIT ISSUED 01995 OCT 28 1953 CITY OF PORTLAND

To the INSPECTOR OF BUILDINGS, PORTLAND, MAINE

The undersigned hereby applies for a permit to install the following heating, cooking or power equipment in accordance with the Laws of Maine, the Building Code of the City of Portland, and the following specifications:

19-23 called Location 25 Waterville Use of Building Dwelling No. Stories 1 1/2 New Building Existing " Name and address of owner of appliance James Charles Worth Installer's name and address J. J. Palotta Oil Co Telephone 42671

General Description of Work

To install Oil Burner in Old Hot Water Boiler

IF HEATER, OR POWER BOILER

Location of appliance Any burnable material in floor surface or beneath? If so, how protected? Kind of fuel? Minimum distance to burnable material, from top of appliance or casing top of furnace From top of smoke pipe From front of appliance From sides or back of appliance Size of chimney flue Other connections to same flue If gas fired, how vented? Rated maximum demand per hour Will sufficient fresh air be supplied to the appliance to insure proper and safe combustion?

IF OIL BURNER

Name and type of burner Elvick heat Labelled by underwriter's laboratories? Yes Will operator be always in attendance? No Does oil supply line feed from top or bottom of tank? Bottom Type of floor beneath burner Concrete Location of oil storage Basement Number and capacity of tanks 1-275 If two 275-gallon tanks, will three-way valve be provided? Will all tanks be more than five feet from any flame? Yes How many tanks fire proofed? Total capacity of any existing storage tanks for furnace burners none

IF COOKING APPLIANCE

Location of appliance Any burnable material in floor surface or beneath? If so, how protected? Kind of fuel? Minimum distance to wood or combustible material from top of appliance From front of appliance From sides and back From top of smokepipe Size of chimney flue Other connections to same flue Is hood to be provided? If so, how vented? Forced or gravity? If gas fired, how vented? Rated maximum demand per hour

MISCELLANEOUS EQUIPMENT OR SPECIAL INFORMATION

14" Th. Vent

RECEIVED OCT 28 1953 DEPT. OF BLD'G. INSP, CITY OF PORTLAND

Amount of fee enclosed? 2.00 (\$2.00 for one heater, etc., 50 cents additional for each additional heater, etc., in same building at same time.)

APPROVED: OK 10-28-53 J. J. Palotta

Will there be in charge of the above work a person competent to see that the State and City requirements pertaining thereto are observed? Yes

Signature of Installer

J. J. Palotta Oil Co J. J. Palotta

INSPECTION COPY

1172

Permit No. 53/1995
 Location: 25 Waterville St.
 Owner James Charlesworth
 Date of permit 10/28/53
 Approved 11/17/58

ADDITIONAL INFORMATION

- 1 If full pipe
- 2 Vent Pipe
- 3 Kind of Heat
- 4 Burer Rigidity & Support
- 5 Name & Label
- 6 Slack Control
- 7 High-Limit Control
- 8 Remote Control
- 9 Piping Support & Protection
- 10 Valves in Supply Line
- 11 Capacity of Tank
- 12 Tank Rigidity & Support
- 13 Tank Distance
- 14 Oil Gauge
- 15 Instruction Card
- 16 Low Water Shut-off

MAILED

NOV 21 1953

RE COPY

NOV 21 1953

RE COPY

9 1/2



APPLICATION FOR PERMIT

PERMIT ISSUED

Class of Building or Type of Structure

Permit No. 0130

Portland, Maine, February 25, 1944

To the INSPECTOR OF BUILDINGS, PORTLAND, ME.

The undersigned hereby applies for a permit to construct install the following building structure equipment in accordance with the laws of the State of Maine, the Building Code of the City of Portland, plans and specifications, if any, submitted herewith and the following specifications:

Location 25 Waterville Street Within fire limits? YES Dist. No. 3

Owner's or lessee's name and address Dorothy Stanhope, 25 Waterville St. Telephone

Contractor's name and address C. DiBiase & Co. 22 Monument Sq. Telephone 3-1023

Architect Plans filed No. of sheets

Proposed use of building Dwelling house No. families 2

Other buildings on same lot

Estimated cost \$ 100 Fee \$.50

Description of Present Building to be Altered

Material wood No. stories 2 1/2 Heat Style of roof Roofing

Last use Dwelling house No. families 2

General Description of New Work

To shorten six windows about 10" at bottom, making them an ordinary size window, second floor of front building

It is understood that this permit does not include installation of heating apparatus which is to be taken out separately by and in the name of the heating contractor.

Details of New Work

CERTIFICATE OF OCCUPANCY REQUIREMENT IS WAIVED

Is any plumbing work involved in this work?

Is any electrical work involved in this work? Height average grade to top of plate

Size, front depth No. stories Height average grade to highest point of roof

To be erected on solid or filled land? earth or rock?

Material of foundation Thickness, top bottom cellar

Material of underpinning Height Thickness

Kind of roof Rise per foot Roof covering

No. of chimneys Material of chimneys of lining

Kind of heat Type of fuel Is gas fitting involved?

Framing lumber Kind Dressed or full size?

Corner posts Sills Girt or ledger board? Size

Material columns under girders Size Max. on centers

Studs (outside walls and carrying partitions) 2x4-16" O. C. Girders 6x8 or larger. Bridging in every floor and flat roof span over 8 feet. Sills and corner posts all one piece in cross section.

Joists and rafters: 1st floor, 2nd, 3rd, roof

On centers: 1st floor, 2nd, 3rd, roof

Maximum span: 1st floor, 2nd, 3rd, roof

If one story building with masonry walls, thickness of walls? height?

If a Garage

No. cars now accommodated on same lot to be accommodated

Total number commercial cars to be accommodated

Will automobile repairing be done other than minor repairs to cars habitually stored in the proposed building?

Miscellaneous

Will above work require removal or disturbing of any shade tree on a public street? no

Will there be in charge of the above work a person competent to see that the State and City requirements pertaining thereto are observed? YES

Signature of owner Dorothy Stanhope

C. DiBiase & Co.

INSPECTION COPY

Permit 30/2194
 FLA. 143E 7
 Angelo Di Biase
 23 Waterville St.

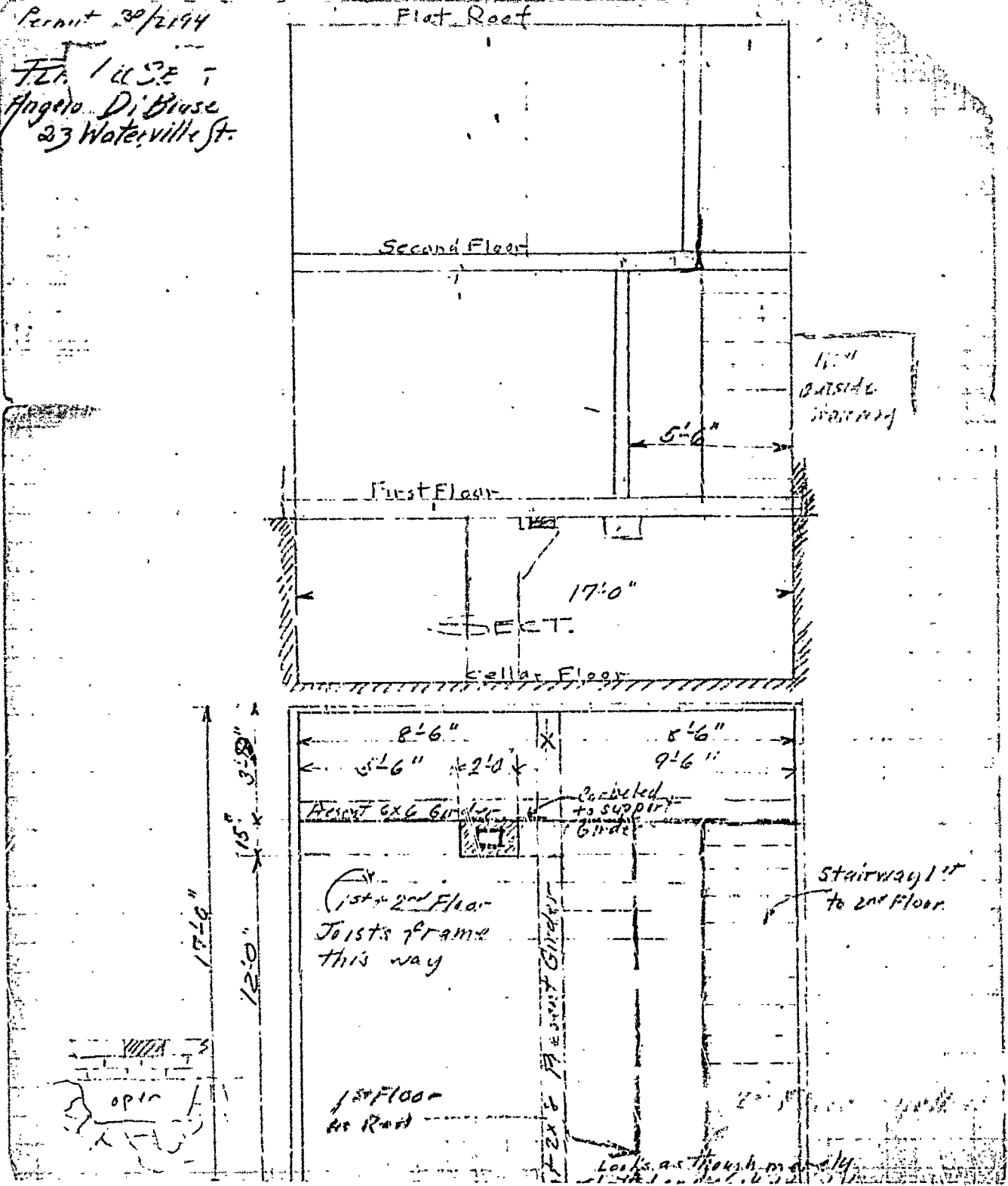

Leung... construction sketch of a...

Mc...ville St.

FRONT HOUSE

REAR HOUSE

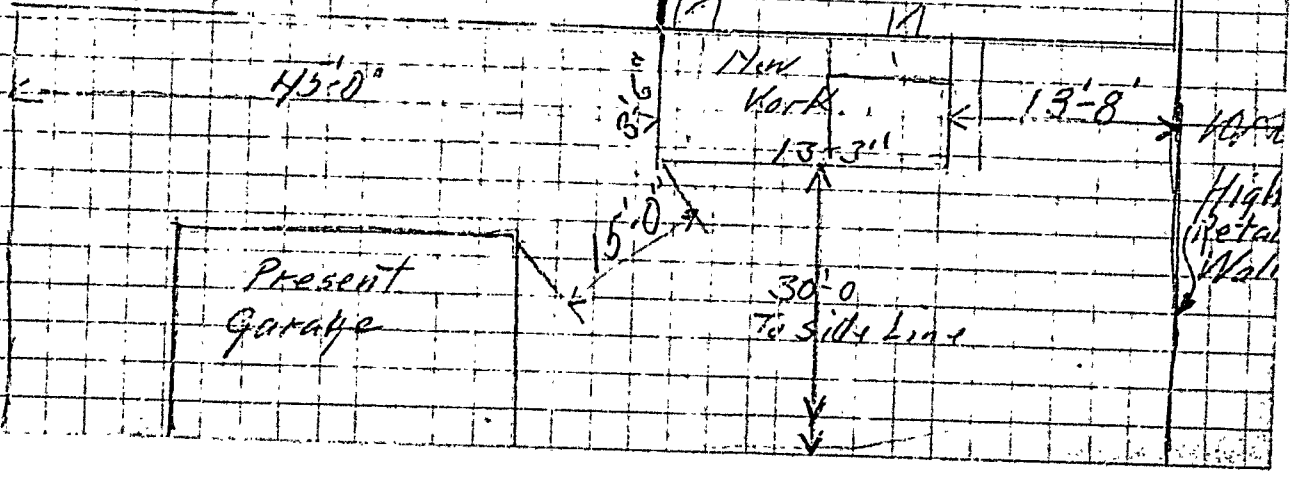



Original Permit No. 20/2154

Amendment No. 1

AMENDMENT TO APPLICATION FOR PERMIT

To the INSPECTOR OF BUILDINGS, PORTLAND, ME. Portland, Maine, November 6, 1930

The undersigned hereby applies for an amendment to Permit No. 20/2121 pertaining to the building or structure comprised in the original application in accordance with the Laws of the State of Maine, the Building Code of the City of Portland, plans and specifications, if any, submitted herewith, and the following specifications:

Location: 25 Waterville Street Ward 1 With the Fire Limits? Yes Dist. No. 101

Owner's or lessee's name and address: Angelo DiBiase

Contractor's name and address: C. DiBiase & Co. 120 Exchange St.

Plans filed as part of this Amendment: Yes No. of sheets: 1

Description of Proposed Work

To build 1/2 story enclosed side porch 12'6" x 15'6" with concrete floor - shed - 5' to feet - asphalt roof - FIRE CLASS C and Lab

Signature of Owner: Angelo DiBiase

Approved:

Chief of Fire Department

Approved: 11/6/30

Commissioner of Public Works

Waring Smith

Inspector of Building
Fee 25¢

INSPECTION COPY

3627A



APPLICATION FOR PERMIT

Class of Building or Type of Structure Alter Glass

Permit No. 2109
OC 2

Portland, Maine, October 2, 1930

To the INSPECTOR OF BUILDINGS, PORTLAND, ME.

The undersigned hereby applies for a permit to ~~erect~~ alter install the following building structure equipment in accordance with the Laws of the State of Maine, the Building Code of the City of Portland, plans and specifications, if any, submitted herewith and the following specifications:

Location 25 Waterville Street Ward 1 Within Fire Limits? yes Dist. No. 5
Owner's or Lessee's name and address Angelo DiBiasi Telephone _____
Contractor's name and address C. DiBiasi & Co., 120 Exchange St. Telephone P. 274
Architect's name and address _____
Proposed use of building dwelling house No. families 2
Other buildings on same lot _____

Description of Present Building to be Altered

Material wood No. stories 2 Heat _____ Style of roof _____ Roofing _____
Last use dwelling house No. families 1

General Description of New Work

To excavate and provide cellar under building, extending foundation walls and chimney to new floor level.

Details of New Work

Size, front _____ depth _____ No. stories _____ Height average grade to highest point of roof _____
To be erected on solid or filled land? _____ earth or rock? _____
Material of foundation concrete foundation for chimney _____
stone in wet mortar thickness, top 16" bottom 16"
Material of underpinning _____ Height _____ Thickness _____
Kind of roof _____ Roof covering _____
No. of chimneys 1 Material of chimneys brick of lining flue
Kind of heat _____ Type of fuel _____ Distance, heater to chimney _____
If oil burner, name and model _____
Capacity and location of oil tanks _____
Is gas fitting involved? _____ Size of service _____
Corner posts _____ Sills _____ Girt or ledger board? _____ Size _____
Material columns under girders _____ Size _____ Max. on centers _____
Studs (outside walls and carrying partitions) 2x4-16" O.C. Girders 6x8 or larger. Bridging in every floor and flat roof span over 8 feet. Sills and corner posts all one piece in cross section.
Joists and rafters: 1st floor _____, 2nd _____, 3rd _____, roof _____
On centers: 1st floor _____, 2nd _____, 3rd _____, roof _____
Maximum span: 1st floor _____, 2nd _____, 3rd _____, roof _____
If one story building with masonry walls, thickness of walls? _____ height? _____

If a Garage

No. cars now accommodated on same lot _____ to be accommodated _____
Total number commercial cars to be accommodated _____
Will automobile repairing be done other than minor repairs to cars habitually stored in the proposed building? _____

Miscellaneous

Will above work require removal or disturbing of any shade tree on a public street? no
Plans filed as part of this application? no No. sheets _____
Estimated cost \$250. Fee \$.75

Will there be in charge of the above work a person competent to see that the State and City requirements pertaining thereto are observed? Yes
Signature of owner Angelo DiBiasi

INSPECTION COPY

3225A

Ward / Permit No 30/2194
 233 Waterville St
 Owner Angler Duboise
 Date of permit 11/2/30
 sing-in
 Inspn. closing-in
 Final Notif.

Final Inspn. 6/20/32
 Cert. of Occupancy issued

NOTES
 Work not started

10/1/30
 Work started from temporary guide & replaced by guide with iron pipe

11/6/30
 Guide in place now in limit of plan for flat iron pipe to be replaced by a 6x8 guide under partition in cellar with 2 posts.

11/11/30
 Mr. Di Biase said that the iron pipe could not get in to the

materials be braced up enclosed porch on side looks like new work.

11/5/30
 1st floor
 8.5X17X45 = 6503
 Part 1st floor
 8X17X20 = 2720
 2nd floor
 8X17X40 = 5440
 Part 2nd floor
 8X17X20 = 2720
 Part
 8X17X55 = 5415
 3 | 25 798
 8667

6x8 iron pipe guide for 7998

11/12/30
 Mr. Di Biase not here, left a P.T. saying use a 6x8 guide under partition in cellar with 2 posts.

11/14/30
 Mr. Di Biase said that the iron pipe could not get in to the

12/11/30
 Left P.T. guide on posts not up. Copy of notes left. Nov 7, 30 left a letter explaining that a 6x8 guide with 2 posts was needed under 1st floor partition, will drop partition but this at corner would converge at floor joint we may clean over record

11/7/30
 Work not done

11/7/32 - Di Biase called said he knew where guide and posts are required but that steam pipes must be altered to do work - would like to wait till fire is out in spring. Get talk at 100.

11/13/32. I met Mr. Di Biase and went over this situation. A 6x8 flat with 2 posts. O.K. 11/14/32. Mr. Di Biase will put in guide and posts and notify.

3/1/34 Mr. Di Biase notified the work done this 5/17/32 guide posts, this wedges to floor joint in all guide will fix been put in for 6/20/32 Mr. Di Biase put in for



FILL IN COMPLETELY AND SIGN WITH INK

APPLICATION FOR PERMIT FOR HEATING, COOKING OR POWER EQUIPMENT

PERMIT 2452
Permit No. ISSUED
OCT 27 1930

Portland, Maine, _____

To the INSPECTOR OF BUILDINGS, PORTLAND, ME.

The undersigned hereby applies for a permit to install the following heating, cooking or power equipment in accordance with the Laws of Maine, the Building Code of the City of Portland, and the following specifications:

Location 25 Waterville Street (17-23) Use of Building _____

Name and address of owner Angelo DiBiase SO. Portland, Me. Ward 1

Contractor's name and address Thomes Mfg. Co. 8 Homestead Ave. Telephone F 3804 M

General Description of Work

To install Steam Heating system

IF HEATER, POWER BOILER OR COOKING DEVICE

Is heater or source of heat to be in cellar? yes If not, which story _____ Kind of Fuel coal

Material of supports of heater or equipment (concrete floor or what kind). concrete

Minimum distance to wood or combustible material, from top of boiler or casing top of furnace, 8'

from top of smoke pipe 20", from front of heater 8' from sides or back of heater 8'

IF OIL BURNER

Name and type of burner _____ Approved by Underwriters' Laboratories? _____

Location oil storage _____ No. and capacity of tanks _____

Will all tanks be more than seven feet from any flame? _____ How many tanks fireproofed? _____

Amount of fee enclosed? \$1.00 (\$1.00 for one heater, etc., 50 cents additional for each additional heater, etc., in same building at same time.)
Thomes Mfg. Co.

Signature of contractor by M. E. James

INSPECTION COPY

INSPECTION DEPARTMENT
P. Caent
10/27/30

3476-A

Must be 6 ft from
building - 5 ft, com



Location, ownership, and detail must be correct, complete and legible. Separate application required for every building.

YOU!
 are responsible for complying
 with the law, whether you
 know the requirements or not.
 This application and
 fee are required by law.
 BEFORE CONSTRUCTION
 Failure to do so

APPLICATION FOR PERMIT TO BUILD
 A PRIVATE GARAGE

Portland, Me., July 26, 1925.

TO THE
 INSPECTOR OF BUILDINGS

The undersigned hereby applies for a permit to build, according to the following Specifications:-

Location 25 Waterville Street Fire Districts No Ward 2

Name of owner is? Angeline DiBiase Address 25 Waterville Street

Name of mechanic is? DiBiase-Chessi Company Address 25 Waterville Street

Proposes occupancy of building (purpose)? Stone Private garage for Two
 cars only, and no space to be let.

All parts of garage will be at least two feet from all lot lines.

Garage will be at least Ten feet from all windows of adjoining property.

A fire extinguisher to be kept in garage.

Size of building. No. of feet front? 20; No. of feet rear? 20; No. of feet deep? 20

No. of stories? One

No. of feet in height from the mean grade of street to the highest part of the roof? Nine

Floor to be? Concrete

Will the roof be flat, pitch, mansard, or hip? Hip Material of roofing? Tar paper

Will there be a chimney? No Will the flues be lined? No No stoves to be used.

Will the building conform to the requirements of the law? Yes

Will the building be as good in appearance as other surrounding buildings? Yes

Have you or any person acting for you previously applied for a permit to build a private garage? No

If so, state the particulars:

Two-family dwelling on this lot

The above construction will not require the removal of or disturbing of any shade tree on this lot.

Estimated Cost,
 \$ 450.00

Signatures of owner or authorized representative,
Angeline D. Biase

Address,
25 W. Waterville St.

APPROVED
Oliver P. Scabon
 CHIEF OF FIRE DEPT.

I
150

