

FIRST FLOOR FRAMING PLAN
 SCALE: 1/4"=1'-0"
 0' 1' 5' 10'

- NOTES:
1. SEE S1.0 FOR GENERAL STRUCTURAL NOTES.
 2. ALL WALL SHEATHING TO BE 7/16". BLOCK ALL PANEL EDGES. SEE GENERAL NOTES FOR ADDITIONAL INFORMATION.
 3. ALL FLOOR SHEATHING TO BE 3/4". SEE GENERAL NOTES FOR ADDITIONAL INFORMATION.
 4. ALL WOOD COLUMNS IN 2x6 WALLS SHALL BE (3) 2x6 AND IN 2x4 WALLS SHALL BE (3) 2x4, UNO.
 5. ALL HEADERS ARE (2) 2x6 UNO.
 6. DECK FRAMING SHALL BE AT 12" O.C. IF COMPOSITE DECKING IS USED. VERIFY WITH ARCH.

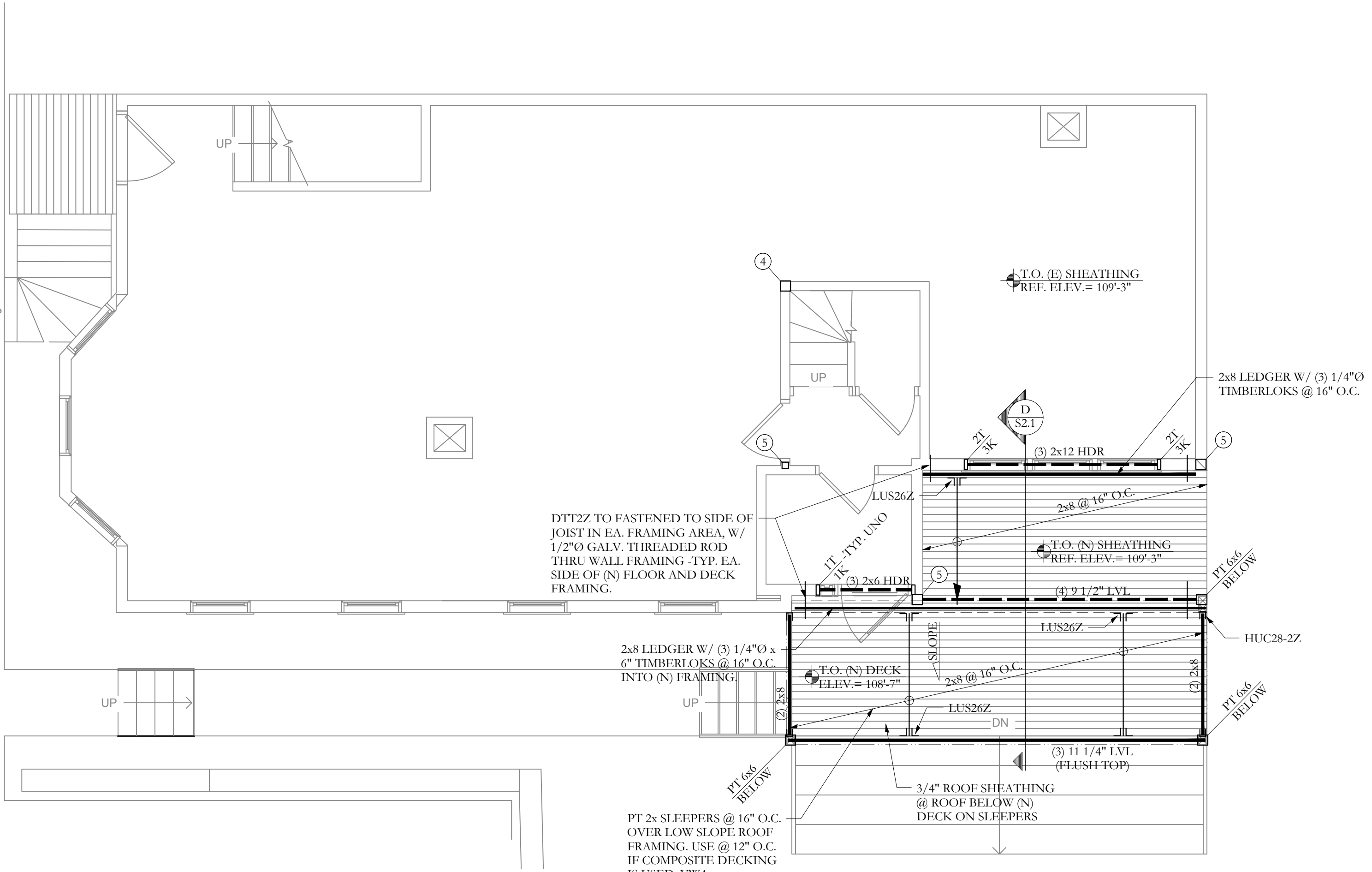

SECOND FLOOR FRAMING PLAN
 SCALE: 1/4"=1'-0"
 0' 1' 5' 10'

- NOTES:
1. SEE S1.0 FOR GENERAL STRUCTURAL NOTES.
 2. ALL WALL SHEATHING TO BE 7/16". BLOCK ALL PANEL EDGES. SEE GENERAL NOTES FOR ADDITIONAL INFORMATION.
 3. ALL FLOOR SHEATHING TO BE 3/4". SEE GENERAL NOTES FOR ADDITIONAL INFORMATION.
 4. ALL WOOD COLUMNS IN 2x6 WALLS SHALL BE (3) 2x6 AND IN 2x4 WALLS SHALL BE (3) 2x4, UNO.
 5. ALL HEADERS ARE (2) 2x6 UNO.
 6. SEE ARCH. FOR ROOF PITCH - TYP.
 7. DECK FRAMING/SLEEPERS SHALL BE AT 12" O.C. IF COMPOSITE DECKING IS USED. VERIFY WITH ARCH.

□	WOOD POST
○	STEEL COLUMN
(X)	NUMBER OF WOOD STUDS IN POST BELOW
A	COLUMN ABOVE THIS LEVEL
C	COLUMN CONTINUOUS THROUGH THIS LEVEL
/E/	EXISTING COLUMN BELOW
←	JOIST BEARING
→	CONTINUOUS JOIST WITH INTERMEDIATE BEARING
⊢	FLUSH FRAMED JOIST BEARING WITH HANGER
⊣	WOOD STUD BEARING WALL BELOW
▨	SHEAR WALL
2x4T	NUMBER OF TRIM STUDS UNDER HEADER
2x4K	NUMBER OF KING STUDS ADJACENT TO HEADER

— — —	DROPPED BEAM
———	FLUSH BEAM

Prepared For:
MARY CASALE
 39 WATERVILLE STREET
 PORTLAND, MAINE

Consultant:
ARCHETYPE architects
 48 Union Wharf Portland, Maine 04101
 (207) 772-6032 ARCHETYPE@ARCHETYPEPA.COM

Project:
39 WATERVILLE
 39 Waterville Street
 Portland, Maine

Revisions:
FOR PERMIT

Scale:
AS NOTED
FIRST & SECOND FLOOR FRAMING PLANS

Date:
MAY 30, 2017
S1.2

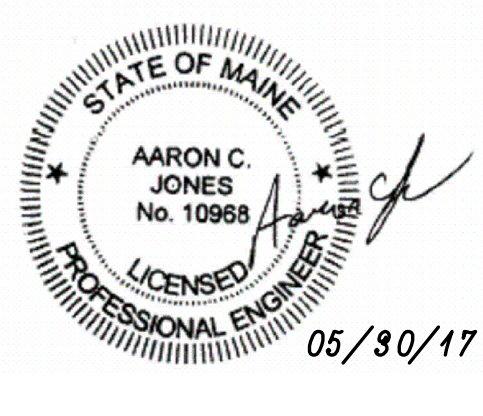

Structural Integrity
 Consulting Engineers, Inc.
 77 Oak Street
 Portland, ME, 04101
 p. 207-774-4614
 f. 866-792-7835
 www.structuralintegrity.com
 BUILD WITH CONFIDENCE
 ©2017 Structural Integrity Consulting Engineers, Inc.
 S1# 17-0098