

ROOF FRAMING PLAN
1/4" = 1'-0"

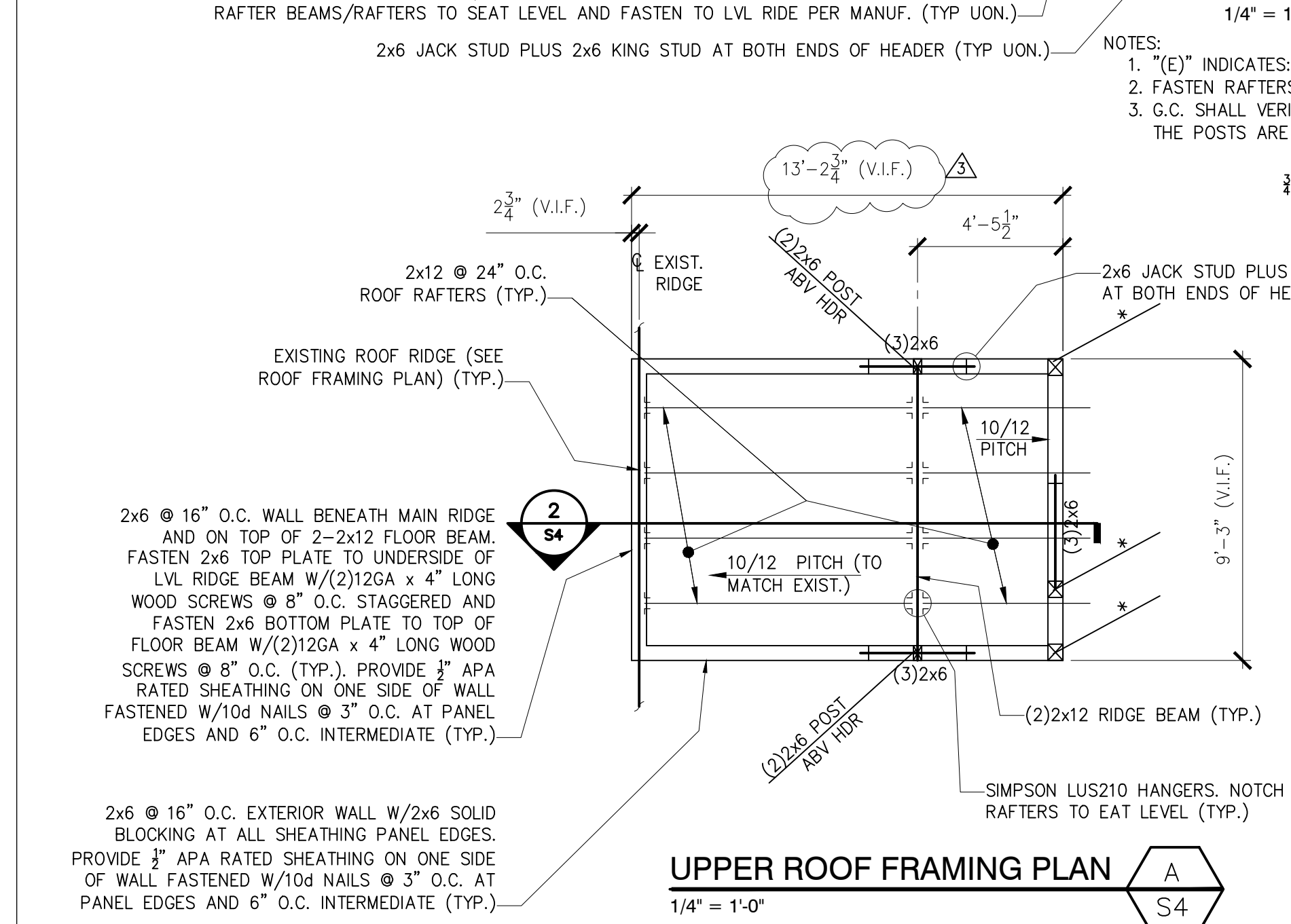

UPPER ROOF FRAMING PLAN
1/4" = 1'-0"

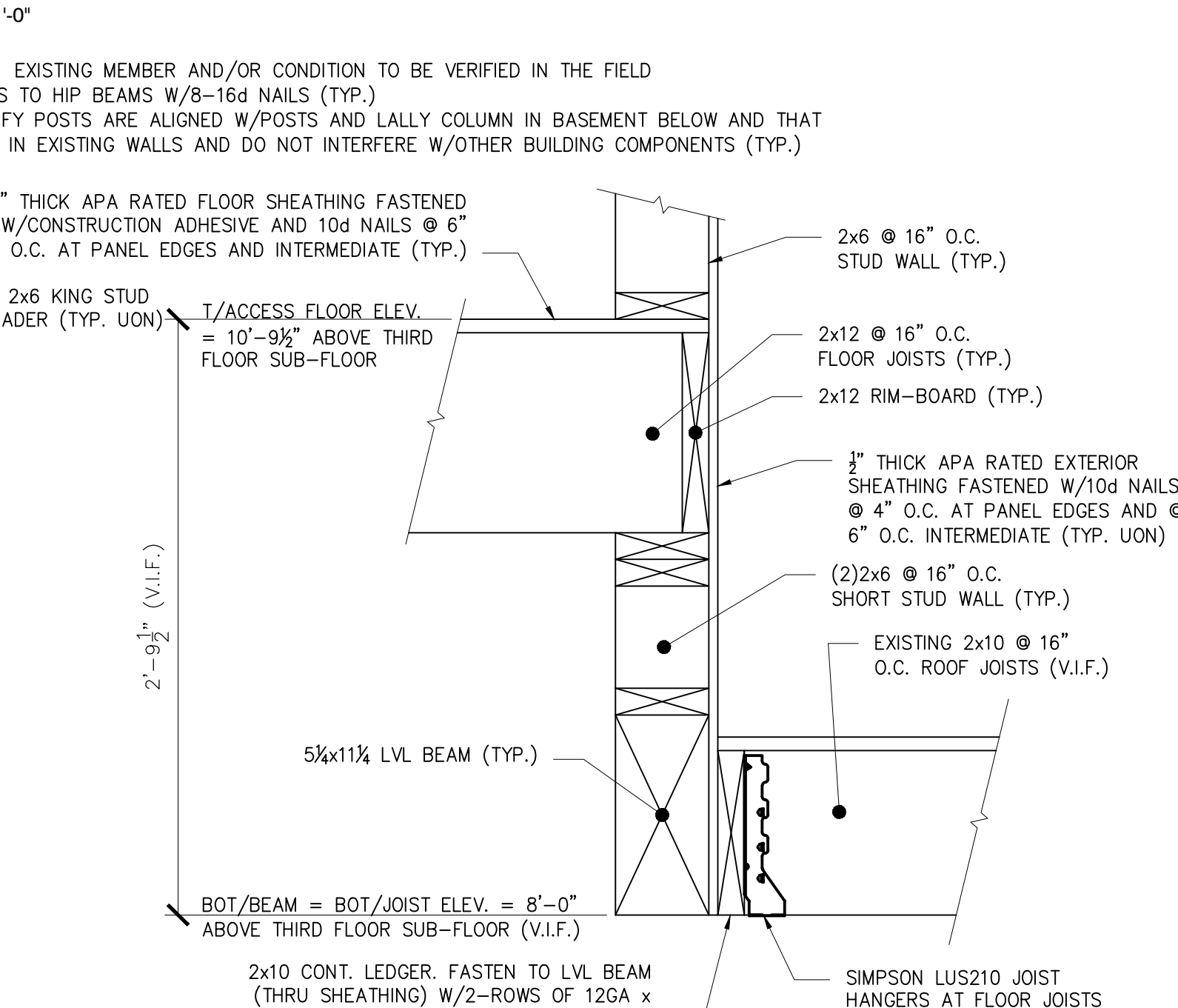

SECTION 3
1 1/2" = 1'-0"

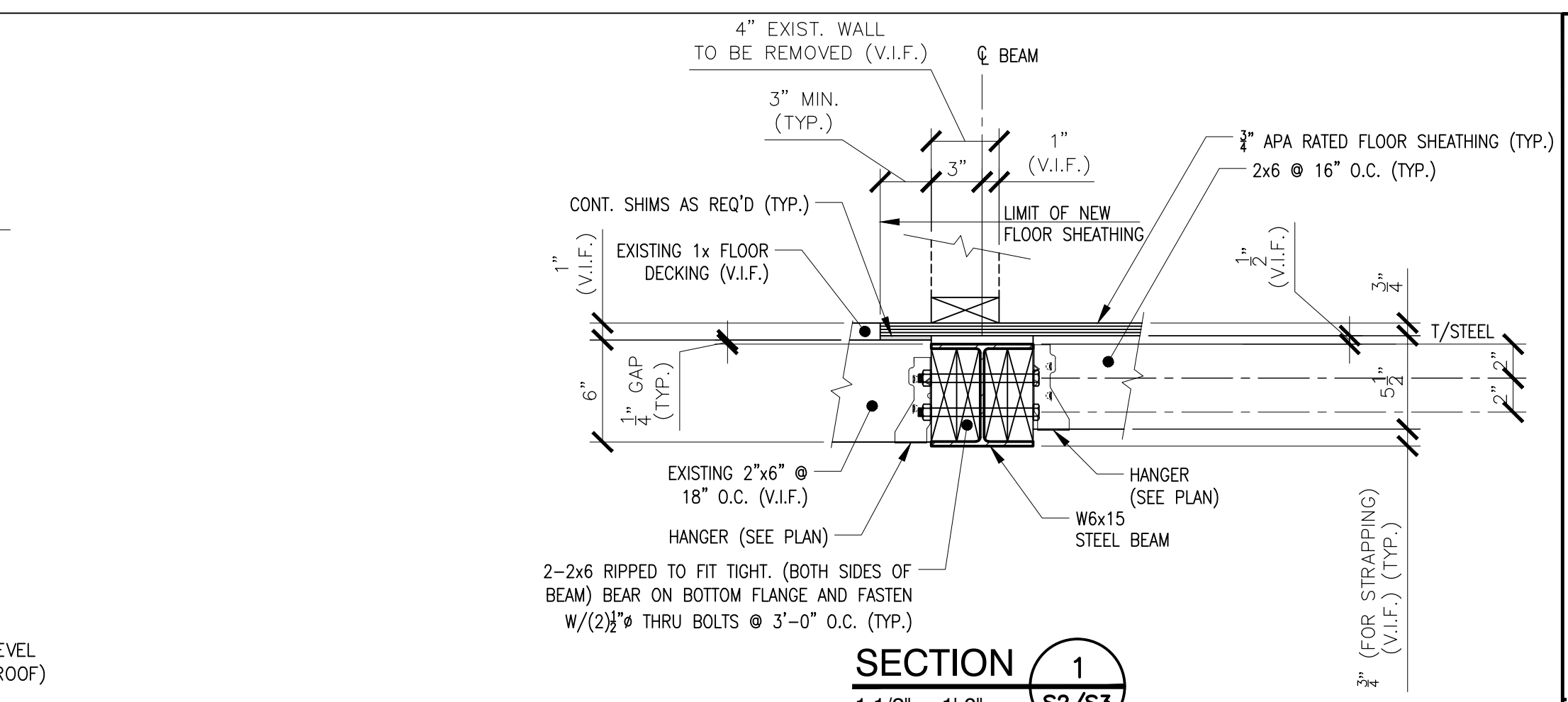

SECTION 1
1 1/2" = 1'-0"

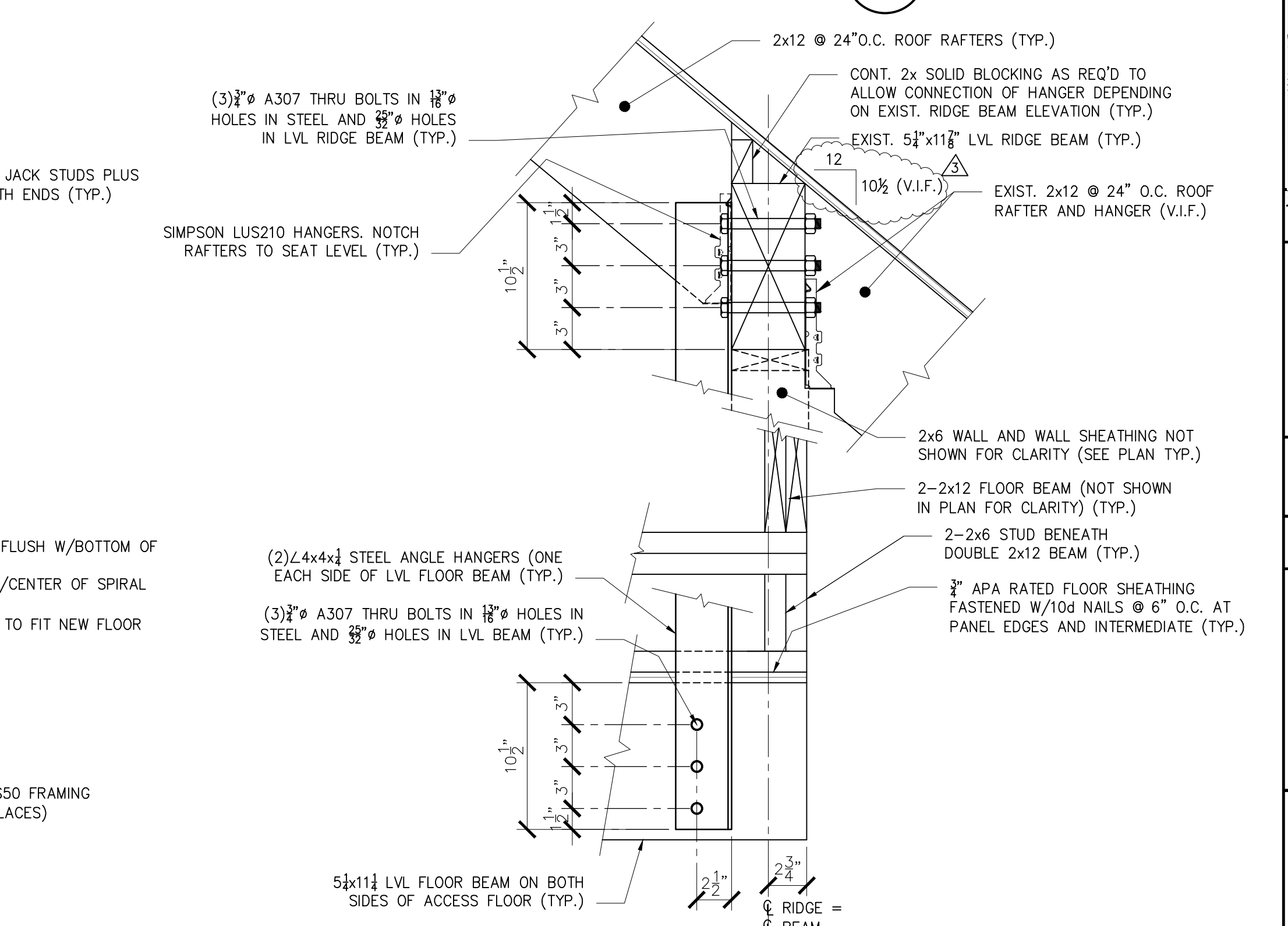

DETAIL B
1 1/2" = 1'-0"

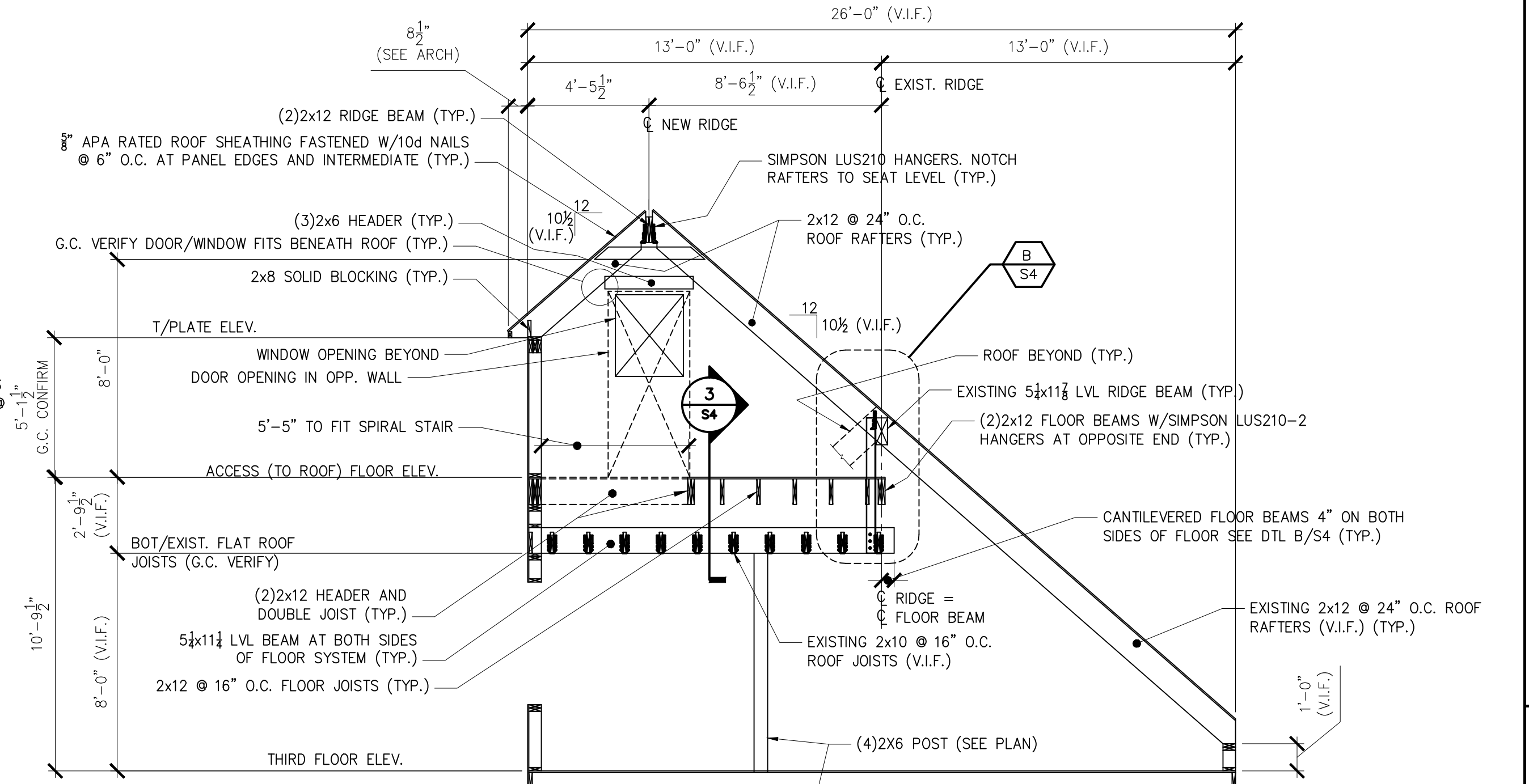

SECTION 2
1/4" = 1'-0"

NOTES:
1. * indicates: PROVIDE 4-2x6 POST ABOVE AND BELOW ACCESS FLOOR AND FASTEN 4-2x6 POST TO ACCESS FLOOR BEAM AND 4-2x6 POST BELOW ACCESS FLOOR W/2-SIMPSON CS20 x 36" LONG COIL STRAPS (ONE EACH SIDE OF POST) LOCATED 12" ABOVE AND BELOW ACCESS FLOOR SYSTEM (TYP.)

L & L STRUCTURAL ENGINEERING SERVICES, INC.
SIX Q. STREET
SOUTH PORTLAND, MAINE 04106
PHONE: (207) 767-4830
FAX: (207) 799-5432

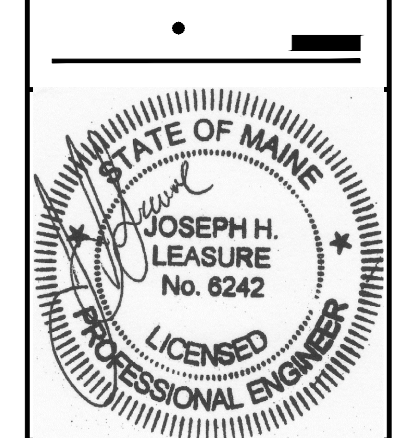

rev.	date	description	designed by: JHL	drawn by: RLM	checked by: JHL	scale: AS NOTED	date: 11/05/2013	plot date: 07/31/2014	project #: 2013-139
A	11/06/13	FOR PERMIT ONLY							
0	11/13/13	FOR CONSTRUCTION							
1	1/10/14	GENERAL REVISIONS							
2	6/7/14	GENERAL REVISIONS							
3	7/31/14	GENERAL REVISIONS							

RESIDENTIAL BUILDING LOCATED AT
52 MONUMENT STREET
PORTLAND, MAINE
RENOVATIONS AND ADDITIONS
ROOF FRAMING PLAN, AND SECTIONS

S4

THESE DRAWINGS HAVE BEEN DEVELOPED BY L&L STRUCTURAL ENGINEERING SERVICES, INC. FOR THE TITLED SET ONLY. THE DRAWINGS ARE THE SOLE PROPERTY OF L&L ENGINEERING SERVICES, INC. AND THEY SHALL NOT BE USED, LENT, COPIED OR ALTERED WITHOUT THE WRITTEN CONSENT OF L&L STRUCTURAL ENGINEERING SERVICES, INC.