

(C)

(B)

(A)

57'-6"

11'-5 1/2"

16'-10 1/2"

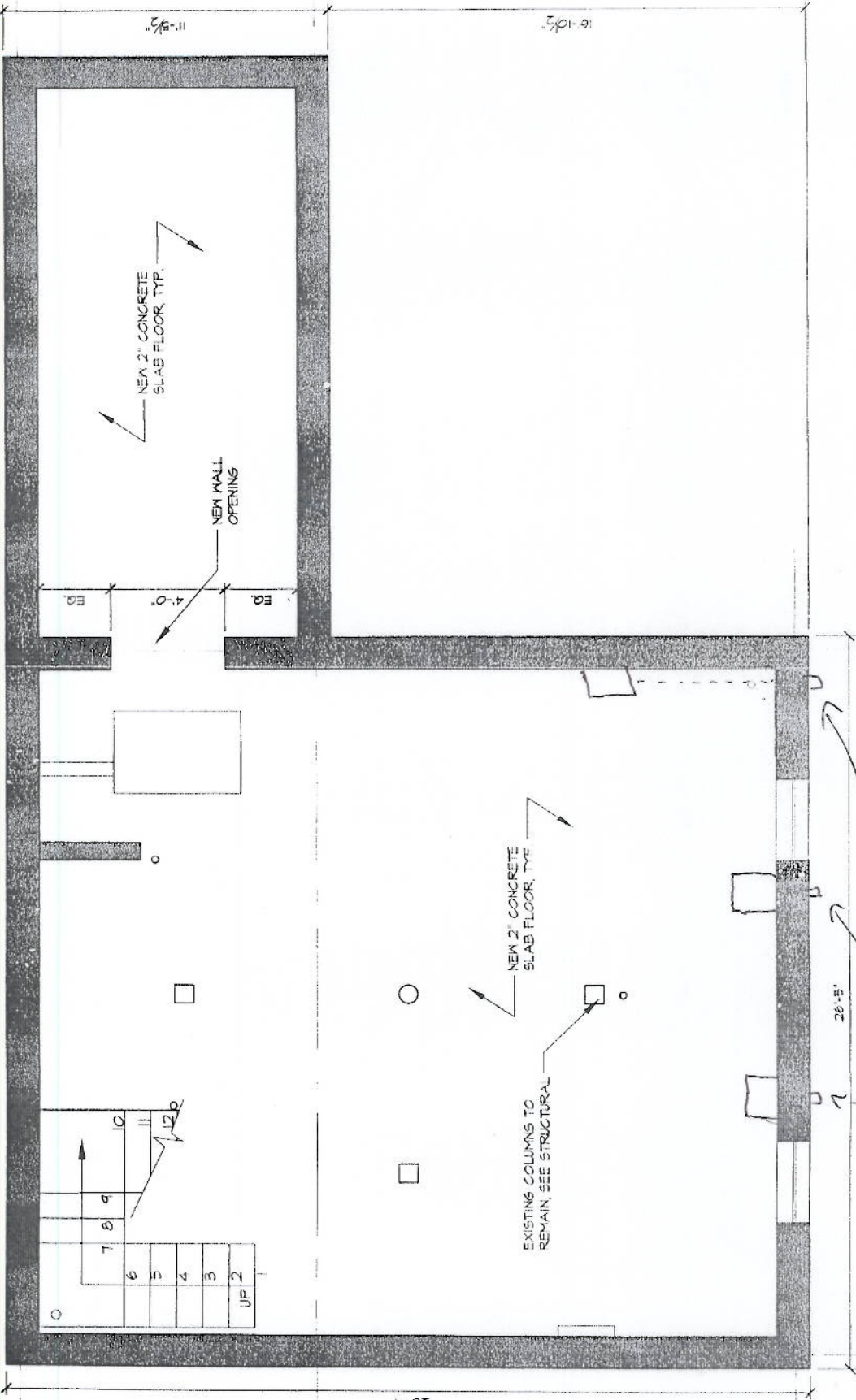

(3)

(2)

(1)

28'-4"

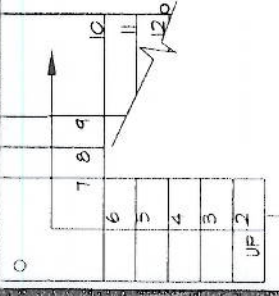

NEW 2" CONCRETE
SLAB FLOOR, TYP.

EXISTING COLUMNS TO
REMAIN, SEE STRUCTURAL

3ft above
grade

1 BASEMENT PLAN

SCALE = 1/4" = 1'-0"

