

- NOTES:
1. STRUCTURE LOCATIONS ARE APPROXIMATE AND FOR REFERENCE. SEE STRUCTURAL DRAWINGS FOR FURTHER INFORMATION.
  2. COORDINATE ANY GABE REQUIREMENTS WITH STRUCTURAL, MECHANICAL, ELECTRICAL, AND FLUING DRAWINGS.
  3. WHERE INTERIOR DOORS ARE NOT DIMENSIONED ON PLAN - LOCATE DOOR NEAREST ADJACENT WALL TO ALLOW FOR FULL CABING WIDTH.
  4. CONTRACTOR TO PROVIDE SOLID BLOCKING AS REQUIRED AT TOILET ROOM SHELVING THRUOUT THROUGHOUT.
  5. CLOSETS - PROVIDE STANDARD METAL HANGING ROD AND WOOD TOP SHELF FULL WIDTH OF CLOSET. ROD TO BE 4'-6" AFF AND SHELF TO BE 5'-0" AFF. SHELF TO BE 3/4" THICK 1/2" DEEP SOLID WOOD PAINTED SUPPORTED BY CLEATS ON ENDS AND ACROSS REAR.
  6. INSULATION AND R-VALUE AS INDICATED ON PLANS AND IN SECTIONS.
- PLAN LEGEND
- EXISTING TO REMAIN
  - NEW CONSTRUCTION
  - WALL TYPE TAG

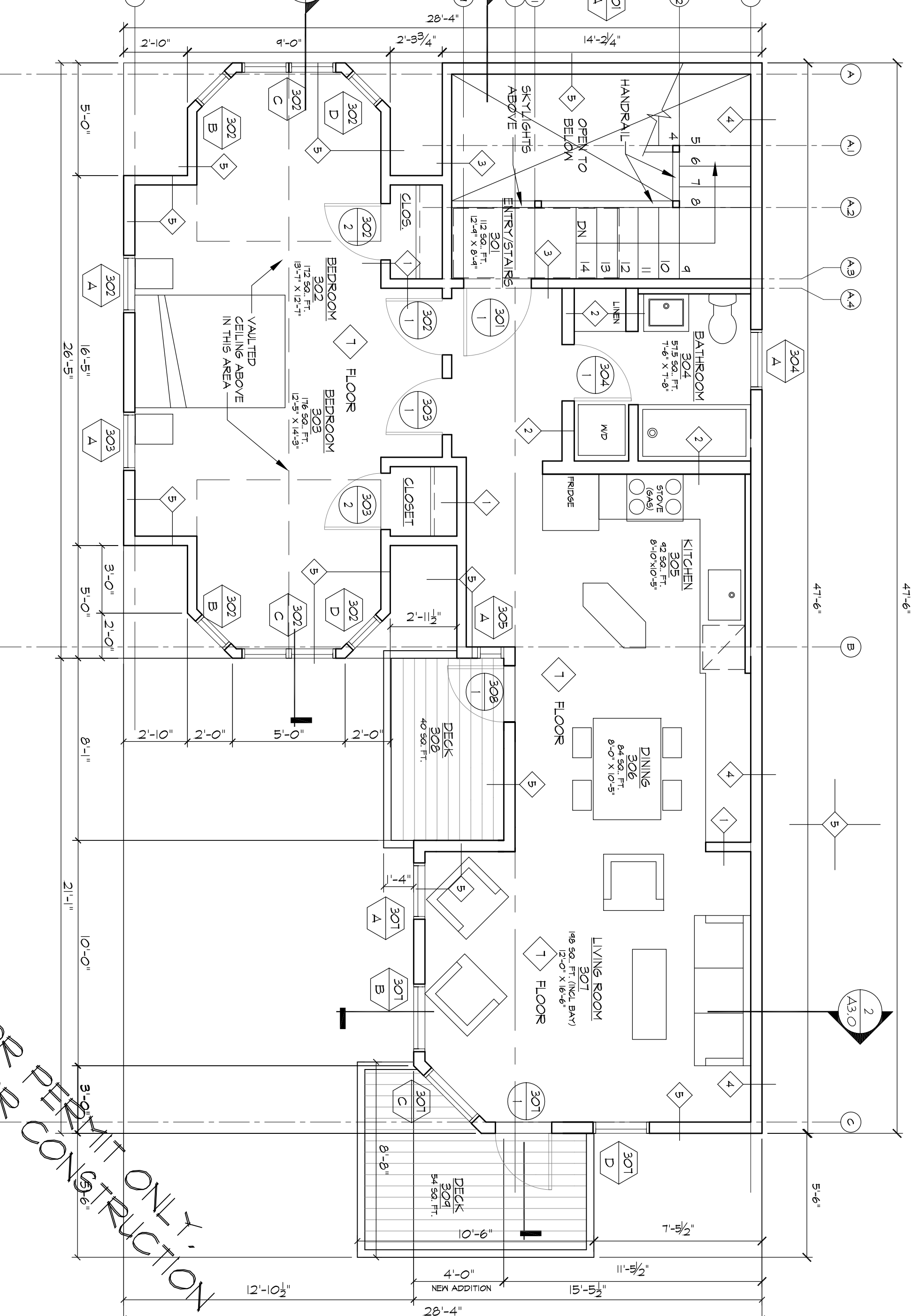
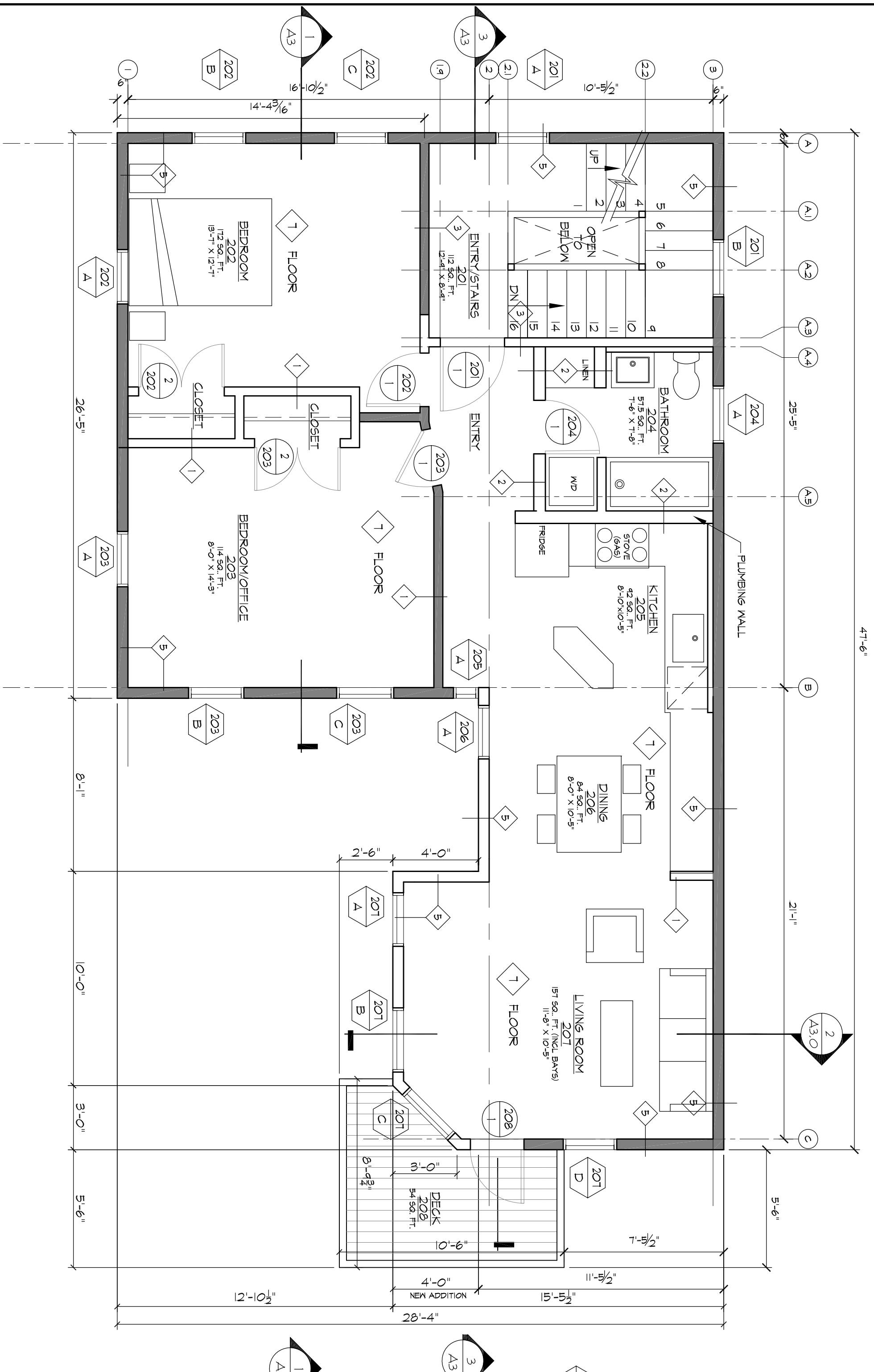

2 SECOND FLOOR PLAN  
SCALE = 1/4" = 1'-0"

PROJECT NORTH

3 THIRD FLOOR PLAN  
SCALE = 1/4" = 1'-0"

PROJECT NORTH

NOT FOR PERMIT ONLY  
FOR CONSTRUCTION

ALTERATIONS TO  
52 MONUMENT STREET  
PORTLAND, MAINE

  
**Lachman**  
 Architects & Planners  
 Architecture  
 Planning  
 Preservation  
 165 State Street  
 Portland, Maine 04101  
 207-773-3811

TITLE: FLOOR PLANS  
 DATE: ORIGINAL: 11/5/13  
 REVISION 1:  
 REVISION 2:  
 REVISION 3:  
 DESIGNED FOR: BUILDING PERMIT SET  
 DRAWING NO: 1