

- NOTES**
 SCALE 1/4"=1'-0"
1. ALL <N> FLOOR DECK SHALL BE 3/4" TRG SHEATHING, SEE GENERAL NOTES FOR ADDITIONAL INFO.
 2. ALL WOOD COLLUMNS IN 2x6 WALLS SHALL BE 3,2x6 AND IN 2x4 WALLS SHALL BE 3,2x4 UNLESS NOTED OTHERWISE ON PLANS.
 3. ALL WOOD BEAMS ARE FLASH UNO.

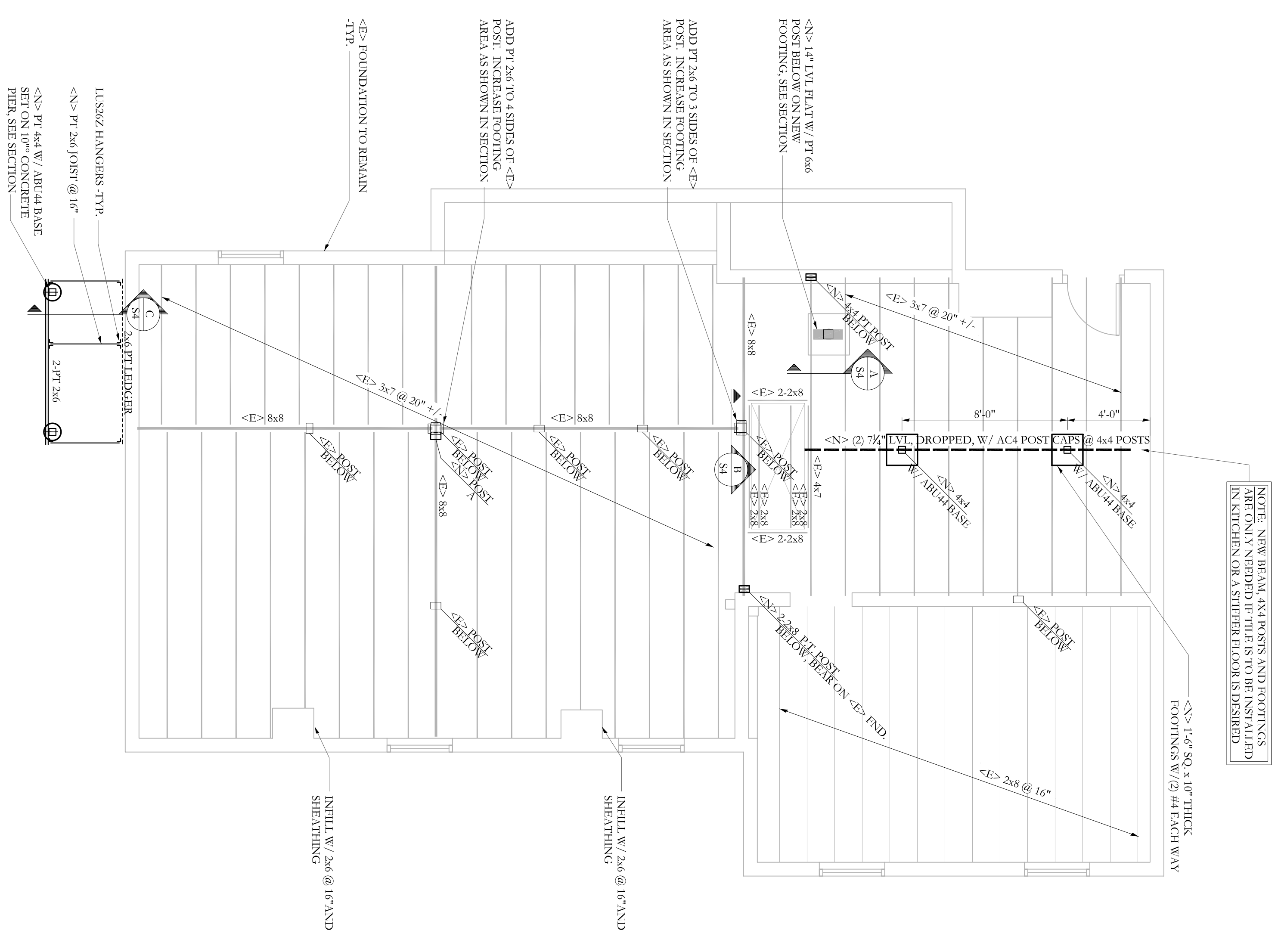

- NOTES**
 SCALE 1/4"=1'-0"
1. SEE PLAN NOTES AND SECTIONS FOR NEW CONCRETE WORK.
 2. ALL WOOD COLLUMNS IN 2x6 WALLS SHALL BE 3,2x6 AND IN 2x4 WALLS SHALL BE 3,2x4 UNLESS NOTED OTHERWISE ON PLANS.
 3. ALL WOOD BEAMS ARE FLASH UNO.
 4. DO NOT USE "GREEN" LUMBER FOR SOLID SAWN MEMBERS.
 5. SEE SHEET S1 FOR GENERAL STRUCTURAL NOTES.
 6. USE PT LUMBER FOR ALL MEMBERS IN DIRECT CONTACT WITH CONCRETE OR FOUNDATION.

FRAMING PLAN SYMBOLS KEY

| | |
|-----|--|
| □ | WOOD POST |
| ○ | STEEL COLLUMN |
| ⊗ | NUMBER OF WOOD STUDS IN POST BELOW |
| A | COLUMN ABOVE THIS LEVEL |
| C | COLUMN CONTINGUOUS THROUGH THIS LEVEL |
| ↑ | TRUSS OR JOIST BEARING |
| ↕ | FLASH FRAMED JOIST BEARING WITH HANGER |
| ⊗ | INDICATES OVER FRAMING, SEE PLAN |
| ⊘ | WOOD STUD BEARING WALL BELOW |
| ⊞ | SHEAR WALL |
| X/T | NUMBER OF TRIM STUDS UNDER HEADER |
| X/K | NUMBER OF KING STUDS ADJACENT TO HEADER |
| <R> | INDICATES AN EXISTING MEMBER TO BE REMOVED |
| <N> | INDICATES A NEW MEMBER |
| <E> | INDICATES AN EXISTING MEMBER TO REMAIN |

