Inspections Division

Date: 08/05/14
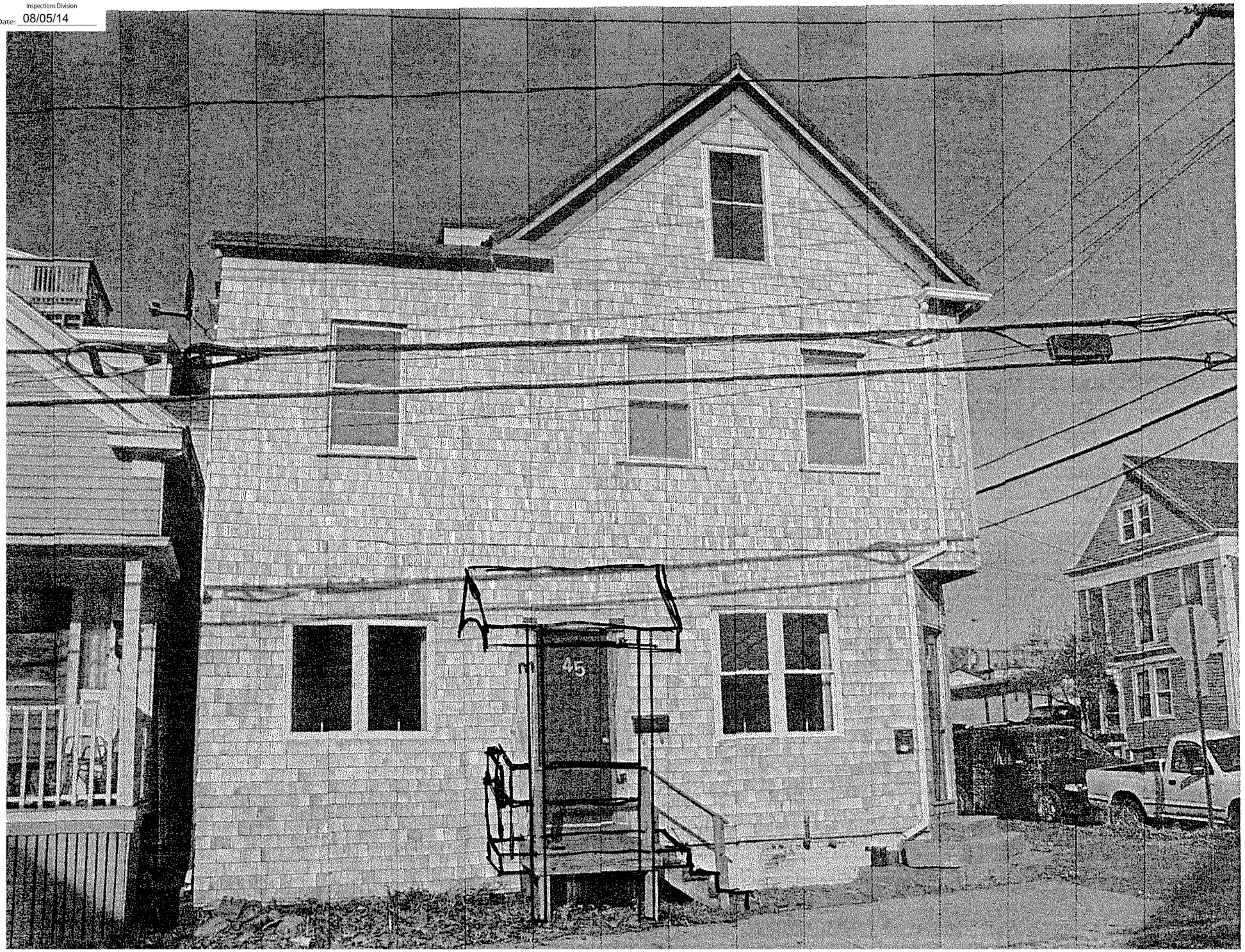
41 - 45 MONUMENT ST.