

PERMIT ISSUED

City of Portland, Maine - Building or Use Permit Application

389 Congress Street, 04101 Tel: (207) 874-8703, Fax: (207) 874-8716

Permit No: 03-1395	Issue Date: NOV 10 2003	CBL: 016 G005001
-----------------------	-----------------------------------	---------------------

Location of Construction: 45 Monument St	Owner Name: Anderson Matthew A	Owner Address: 45 Monument St CITY OF PORTLAND	Phone: 839-1607
Business Name:	Contractor Name: self	Contractor Address: Portland	Phone:
Lessee/Buyer's Name	Phone:	Permit Type: Alterations - Dwellings	Zone: R6

Past Use: Two Family	Proposed Use: Two Family w/interior partions for closets <i>2 Family per Microbide</i>	Permit Fee:	Cost of Work: \$0.00	CEO District: 1
Proposed Project Description: Build non-bearing walls to create 3 closets		FIRE DEPT: <input type="checkbox"/> Approved <input type="checkbox"/> Denied	INSPECTION: Use Group: R3 Type: SB BOLA 1999 Signature: JMB 11/10/03	

PEDESTRIAN ACTIVITIES DISTRICT (P.A.D.)	
Action: <input type="checkbox"/> Approved <input type="checkbox"/> Approved w/Conditions <input type="checkbox"/> Denied	Signature: _____ Date: _____

Permit Taken By: jmb	Date Applied For: 11/10/2003	Zoning Approval
-------------------------	---------------------------------	------------------------

<ol style="list-style-type: none"> This permit application does not preclude the Applicant(s) from meeting applicable State and Federal Rules. Building permits do not include plumbing, septic or electrical work. Building permits are void if work is not started within six (6) months of the date of issuance. False information may invalidate a building permit and stop all work.. 	Special Zone or Reviews <input type="checkbox"/> Shoreland <input type="checkbox"/> Wetland <i>approved</i> <input type="checkbox"/> Flood Zone <input type="checkbox"/> Subdivision <input type="checkbox"/> Site Plan Maj <input type="checkbox"/> Minor <input type="checkbox"/> MM <input type="checkbox"/> Date: JMB 11/10/03	Zoning Appeal <input type="checkbox"/> Variance <input type="checkbox"/> Miscellaneous <input type="checkbox"/> Conditional Use <input type="checkbox"/> Interpretation <input type="checkbox"/> Approved <input type="checkbox"/> Denied Date: _____	Historic Preservation <input checked="" type="checkbox"/> Not in District or Landmark <input type="checkbox"/> Does Not Require Review <input type="checkbox"/> Requires Review <input type="checkbox"/> Approved <input type="checkbox"/> Approved w/Conditions <input type="checkbox"/> Denied Date: JMB
-----------------------------------------------------------------------------------------------------------------------------------------------------------------------------------------------------------------------------------------------------------------------------------------------------------------------------------------------------------------------------------------------------------------------------	-----------------------------------------------------------------------------------------------------------------------------------------------------------------------------------------------------------------------------------------------------------------------------------------------------------------------------------------------------------------------	-----------------------------------------------------------------------------------------------------------------------------------------------------------------------------------------------------------------------------------------------------------------------------------	-----------------------------------------------------------------------------------------------------------------------------------------------------------------------------------------------------------------------------------------------------------------------------------------------------------------------------------------------

CERTIFICATION

I hereby certify that I am the owner of record of the named property, or that the proposed work is authorized by the owner of record and that I have been authorized by the owner to make this application as his authorized agent and I agree to conform to all applicable laws of this jurisdiction. In addition, if a permit for work described in the application is issued, I certify that the code official's authorized representative shall have the authority to enter all areas covered by such permit at any reasonable hour to enforce the provision of the code(s) applicable to such permit.

SIGNATURE OF APPLICANT ADDRESS DATE PHONE

RESPONSIBLE PERSON IN CHARGE OF WORK, TITLE DATE PHONE

City of Portland, Maine - Building or Use Permit

389 Congress Street, 04101 Tel: (207) 874-8703, Fax: (207) 874-8716

Permit No: 03-1395	Date Applied For: 11/10/2003	CBL: 016 G005001
------------------------------	----------------------------------------	----------------------------

Location of Construction: 45 Monument St	Owner Name: Anderson Matthew A	Owner Address: 45 Monument St	Phone: () 839-1607
Business Name:	Contractor Name: self	Contractor Address: Portland	Phone:
Lessee/Buyer's Name	Phone:	Permit Type: Alterations - Dwellings	

Proposed Use: Two Family w/interior partions for closets	Proposed Project Description: Build non-bearing walls to create 3 closets
--------------------------------------------------------------------	-------------------------------------------------------------------------------------

Dept: Zoning	Status: Approved	Reviewer: Jeanine Bourke	Approval Date: 11/10/2003
Note:	Ok to Issue: <input checked="" type="checkbox"/>		
1) This property shall remain a two family dwelling. Any change of use shall require a separate permit application for review and approval.			
Dept: Building	Status: Approved	Reviewer: Jeanine Bourke	Approval Date: 11/10/2003
Note:	Ok to Issue: <input type="checkbox"/>		

All Purpose Building Permit Application

If you or the property owner owes real estate or personal property taxes or user charges on any property within the City, payment arrangements must be made before permits of any kind are accepted.

Location/Address of Construction: 41-45 Monument St.		
Total Square Footage of Proposed Structure 28 linear ft. of wall/partition	Square Footage of Lot 1465 sq ft.	
Tax Assessor's Chart, Block & Lot Chart# 16 Block# G Lot# 5	Owner: Matthew A. Anderson	Telephone: 939-1607
Lessee/Buyer's Name (if Applicable)	Applicant name, address & telephone: 41 Monument St. Portland, ME 04101 939-1607	Cost Of Work: \$ 300.00 Fee: \$ 30.00
Current use: <u>Residence</u>		
If the location is currently vacant, what was prior use: _____		
Approximately how long has it been vacant: _____		
Proposed use: _____		
Project description: <u>I would like to divide a room off to make a passageway and 2 closets, and build another closet in another bed room.</u>		
Contractor's name, address & telephone: <u>Self</u>		
Who should we contact when the permit is ready: <u>Matthew Anderson</u>		
Mailing address: <u>41 Monument St. Portland, ME 04101</u>		
We will contact you by phone when the permit is ready. You must come in and pick up the permit and review the requirements before starting any work, with a Plan Reviewer. A stop work order will be issued and a \$100.00 fee if any work starts before the permit is picked up. PHONE:		

IF THE REQUIRED INFORMATION IS NOT INCLUDED IN THE SUBMISSIONS THE PERMIT WILL BE AUTOMATICALLY DENIED AT THE DISCRETION OF THE BUILDING/PLANNING DEPARTMENT, WE MAY REQUIRE ADDITIONAL INFORMATION IN ORDER TO APPROVE THIS PERMIT.

I hereby certify that I am the Owner of record of the named property, or that the owner of record authorizes the proposed work and that I have been authorized by the owner to make this application as his/her authorized agent. I agree to conform to all applicable laws of this jurisdiction. In addition, if a permit for work described in this application is issued, I certify that the Code Official's authorized representative shall have the authority to enter all areas covered by this permit at any reasonable hour to enforce the provisions of the codes applicable to this permit.

Signature of applicant: <u>Matthew Anderson</u>	Date: <u>11/10/03</u>
-------------------------------------------------	-----------------------

This is NOT a permit, you may not commence ANY work until the permit is issued. If you are in a Historic District you may be subject to additional permitting and fees with the Planning Department on the 4th floor of City Hall

This page contains a detailed description of the Parcel ID you selected. Press the **New Search** button at the bottom of the screen to submit a new query.

345

Current Owner Information

Card Number	1 of 1
Parcel ID	016 G005001
Location	45 MONUMENT ST
Land Use	TWO FAMILY
 Owner Address	 ANDERSON MATTHEW A 45 MONUMENT ST PORTLAND ME 04101
 Book/Page	 18971/156
Legal	16-6-5 MONUMENT ST 41-45 ST LAWRENCE ST 86-88 1465 SF

1395
R6

Valuation Information

Land	Building	Total
\$29,610	\$83,060	\$112,670

Property Information

Year Built 1880	Style Old Style	Story Height 2	Sq. Ft. 2640	Total Acres 0.034		
Bedrooms 4	Full Baths 2	Half Baths	Total Rooms 10	Attic Full Finsh	Basement Full	

Outbuildings

Type	Quantity	Year Built	Size	Grade	Condition
-------------	-----------------	-------------------	-------------	--------------	------------------

Sales Information

Date 03/01/2003	Type LAND + BLDING	Price \$122,000	Book/Page 18981-156
---------------------------	------------------------------	---------------------------	-------------------------------

Picture and Sketch

Picture Sketch

[Click here to view Tax Roll Information.](#)

Any information concerning tax payments should be directed to the Treasury office at 874-8490 or e-mailed.





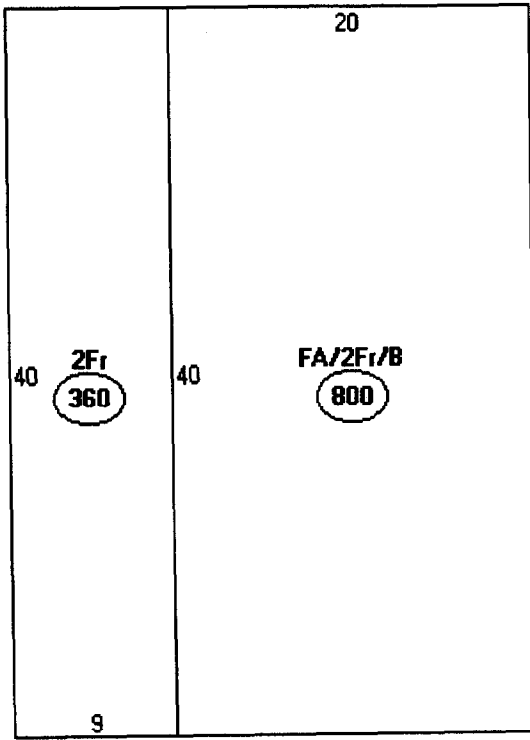

Descriptor/Area

A: FA/2Fr/B
800 sqft

B: 2Fr
360 sqft

ALL WINDOWS 2' x 3'5"

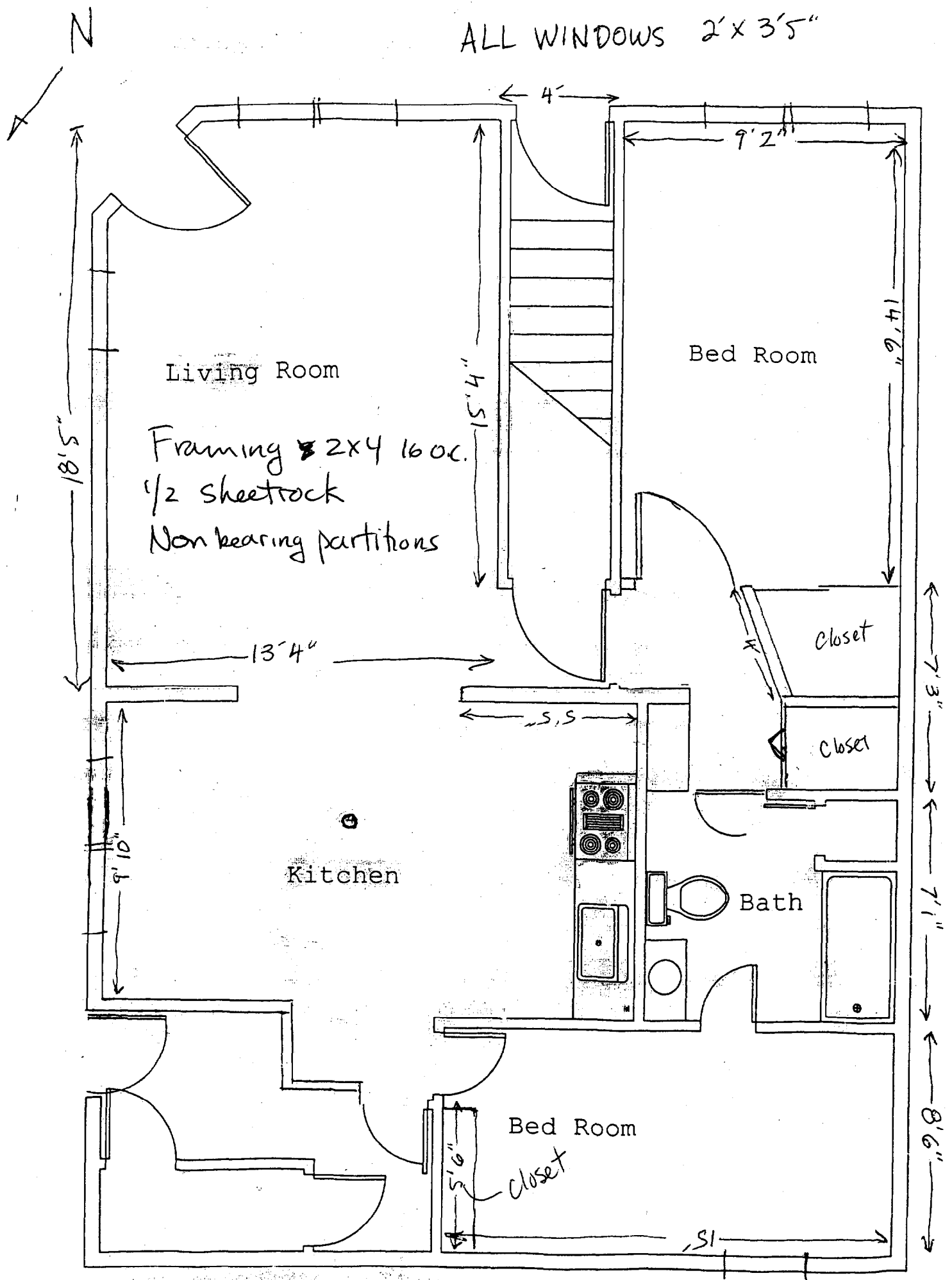

DISPLAY THIS CARD ON PRINCIPAL FRONTAGE OF WORK CITY OF PORTLAND

Please Read Application And Notes, if Any, Attached

SECTION

PERMIT ISSUED

PERMIT

Permit Number: 031395
NOV 10 2003

This is to certify that Anderson Matthew A /self
has permission to Build non-bearing walls to create 3 close
AT 45 Monument St 016 G005001
CITY OF PORTLAND

provided that the person or persons, firm or corporation accepting this permit shall comply with all of the provisions of the Statutes of Maine and of the ordinances of the City of Portland regulating the construction, maintenance and use of buildings and structures, and of the application on file in this department.

Apply to Public Works for street line and grade if nature of work requires such information.

Notification of inspection must be given and when permission is procured before this building or part thereof is occupied or closed-in. HOUR NOTICE IS REQUIRED.

A certificate of occupancy must be procured by owner before this building or part thereof is occupied.

OTHER REQUIRED APPROVALS

Fire Dept. _____
Health Dept. _____
Appeal Board _____
Other _____
Department Name

Joanie Bonke 11/10/03
Director - Building & Inspection Services

PENALTY FOR REMOVING THIS CARD

BUILDING PERMIT INSPECTION PROCEDURES

Please call 874-8703 or 874-8693 to schedule your inspections as agreed upon

Permits expire in 6 months, if the project is not started or ceases for 6 months.

The Owner or their designee is required to notify the inspections office for the following inspections and provide adequate notice. Notice must be called in 48-72 hours in advance in order to schedule an inspection:

By initializing at each inspection time, you are agreeing that you understand the inspection procedure and additional fees from a "Stop Work Order" and "Stop Work Order Release" will be incurred if the procedure is not followed as stated below.

~~JK~~ Pre-construction Meeting: Must be scheduled with your inspection team upon receipt of this permit. Jay Reynolds, Development Review Coordinator at 874-8632 must also be contacted at this time, before any site work begins on any project other than single family additions or alterations.

- | | | |
|-------------------------------------|---------------------------------------|-----------------------------------------------------------------------------------------------------------------------|
| <input type="checkbox"/> | Footing/Building Location Inspection: | Prior to pouring concrete |
| <input type="checkbox"/> | Re-Bar Schedule Inspection: | Prior to pouring concrete |
| <input type="checkbox"/> | Foundation Inspection: | Prior to placing ANY backfill |
| <input checked="" type="checkbox"/> | Framing/Rough Plumbing/Electrical: | Prior to any insulating or drywalling |
| <input checked="" type="checkbox"/> | Final Certificate of Occupancy: | Prior to any occupancy of the structure or use. NOTE: There is a \$75.00 fee per inspection at this point. |

Certificate of Occupancy is not required for certain projects. Your inspector can advise you if your project requires a Certificate of Occupancy. All projects DO require a final inspection

If any of the inspections do not occur, the project cannot go on to the next phase, REGARDLESS OF THE NOTICE OR CIRCUMSTANCES.

~~NA~~ CERTIFICATE OF OCCUPANCIES MUST BE ISSUED AND PAID FOR, BEFORE THE SPACE MAY BE OCCUPIED

Matthew Anders
Signature of applicant/designee

Date

Jeanne Bunker
Signature of Inspections Official

Date

CBL: 16-6-5 Building Permit #: 03-1395