

THESE PLANS ARE PROVIDED  
BUILDING CONTRACTOR TO ILLUSTRATE  
THE INTENTIONS OF THE DESIGNER.  
BUILDING CONTRACTOR IS RESPONSIBLE  
FOR ALL STRUCTURAL AND MECHANICAL  
ASPECTS OF THE PROJECT AND FOR  
MEETING ALL APPLICABLE CODES.

# MAIN ELEVATION

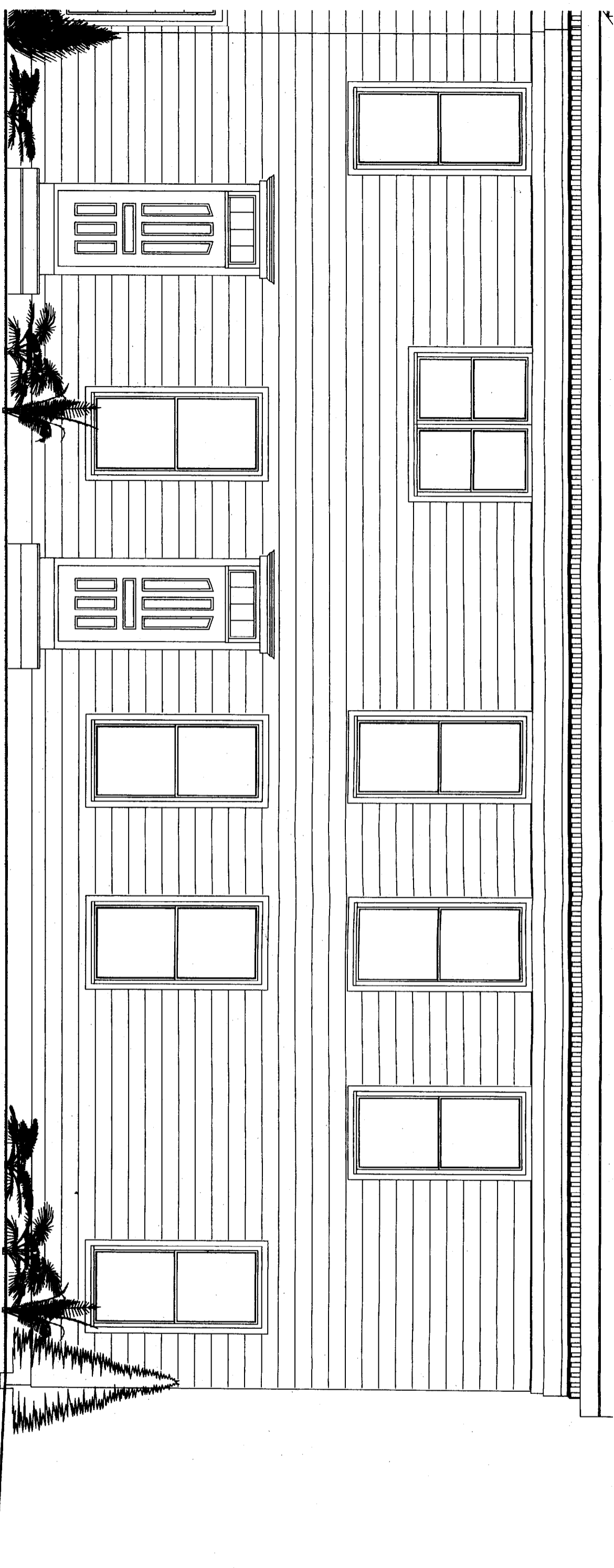



SIDE ELEVATION IS FOR IMAGERY ONLY

# SIDE ELEVATION

## CUSTOM CONCEPTS INC.

TO THE  
 ARCHITECT  
 FOR THE  
 CLIENT  
 WELL AS  
 DES.

- PRELIMINARY DESIGN  
(for client review)
- DESIGN DEVELOPMENT  
(for client review and cost estimating)
- CONTRACT DOCUMENTS  
(for permits, bids and construction)

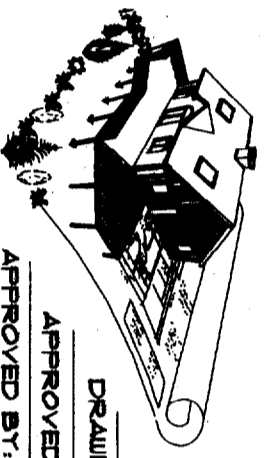

JOB: MAM - COOK & MORGAN      JOB #: 1091-02  
 DRAWING: OVERALL LAYOUT AND SECTIONS      SCALE: 1/4" = 1'-0"  
 APPROVED BY:      UPDATED: 6/4/2002  
 DRAWN BY: HR

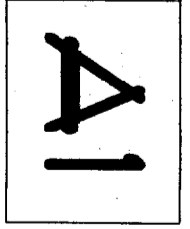

TEL # (207) 883-0083 FAX # (207) 883-0081

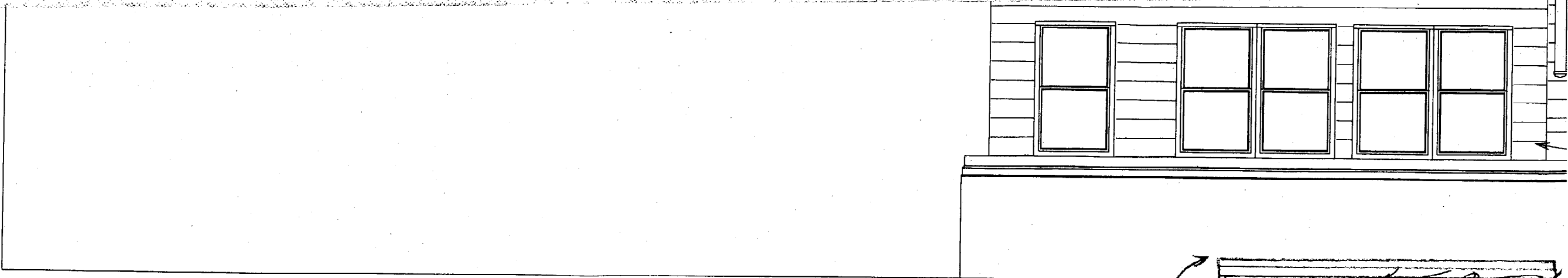

# SECTION B

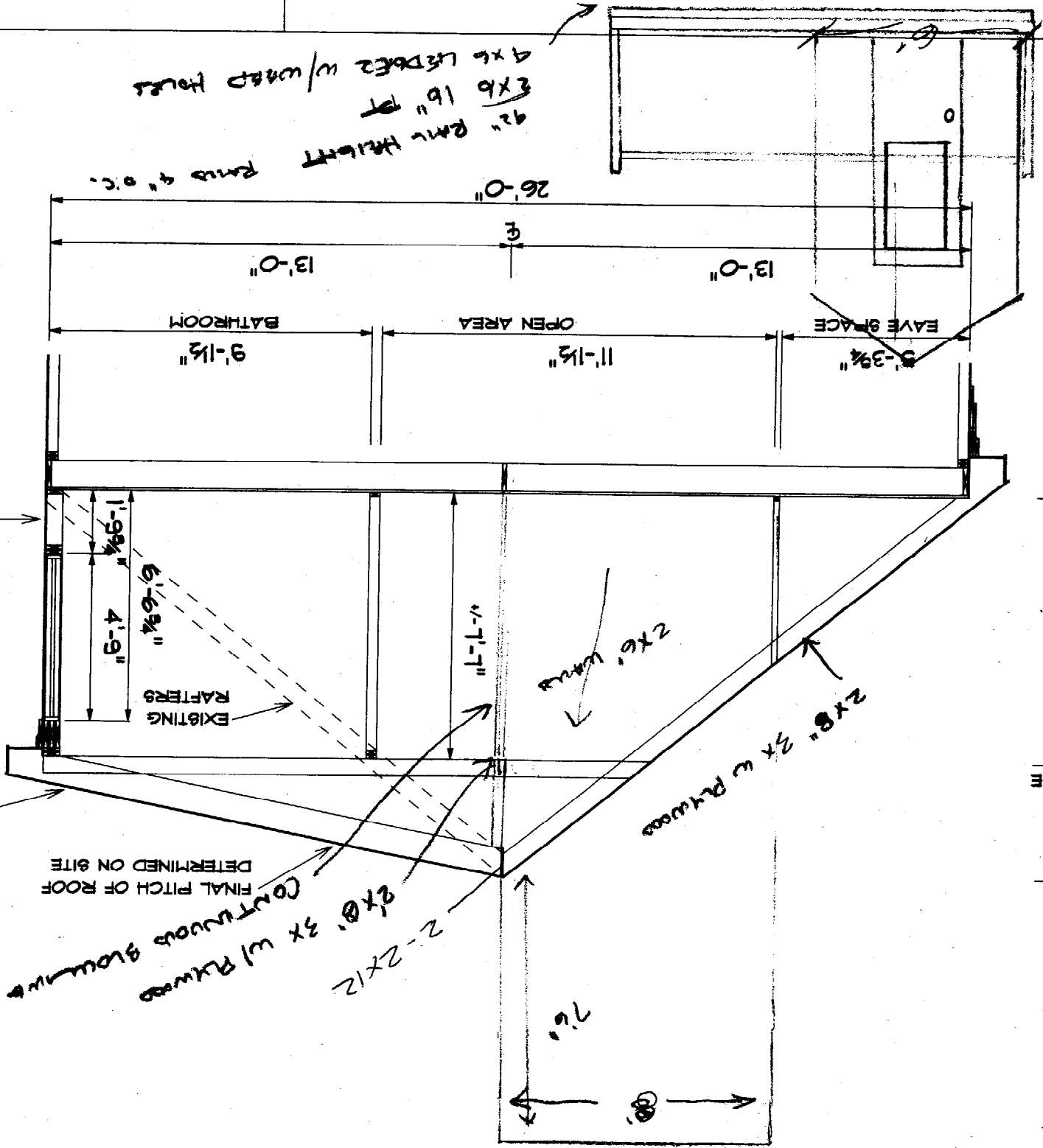

MATCH EXISTING SIDING & EXPOSURE  
 CONTINUOUS HOUSEWRAP  
 1/2" SHEATHING  
 2 X 6 STUDS 16" O.C. - DOUBLE TOP PLATES  
 BUILT-UP 2X10 HEADERS WITH 1/2" PLYWOOD  
 BETWEEN LAYERS  
 R-19 KRAFT FACED INSULATION  
 1/2" DRYWALL

## EXTERIOR WALLS:

MATCH EXISTING ROOF SHINGLES  
 ICE AND WATER SHIELD ENTIRE ROOF  
 OF SHED DORMER  
 1/2" PLYWOOD ROOF SHEATHING  
 2X10 RAFTERS 16" O.C.  
 2X6 COLLAR TIES 16" O.C.  
 1X3 SPRUCE STRAPPING 16" O.C.  
 R-30 KRAFT FACED INSULATION  
 1/2" DRYWALL  
 ROOF TRIM TO MATCH EXISTING TRIM

## ROOF SYSTEM:

FINAL PITCH OF ROOF DETERMINED ON SITE

CONTINUOUS SLOTTED  
 2x6 3x w/ Plywood  
 2-2x12

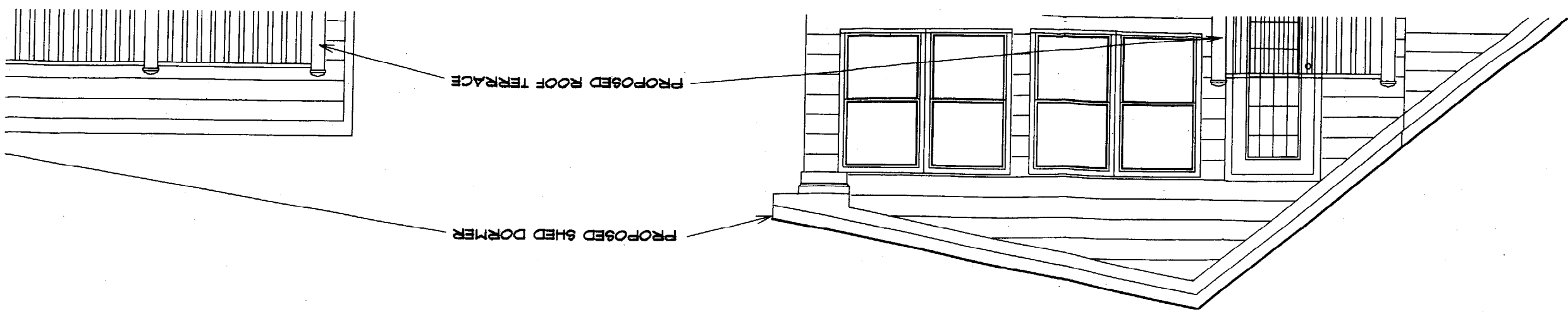

# SECTION A

Spiral stair  
to access roof top  
Deck per  
BozA 1999

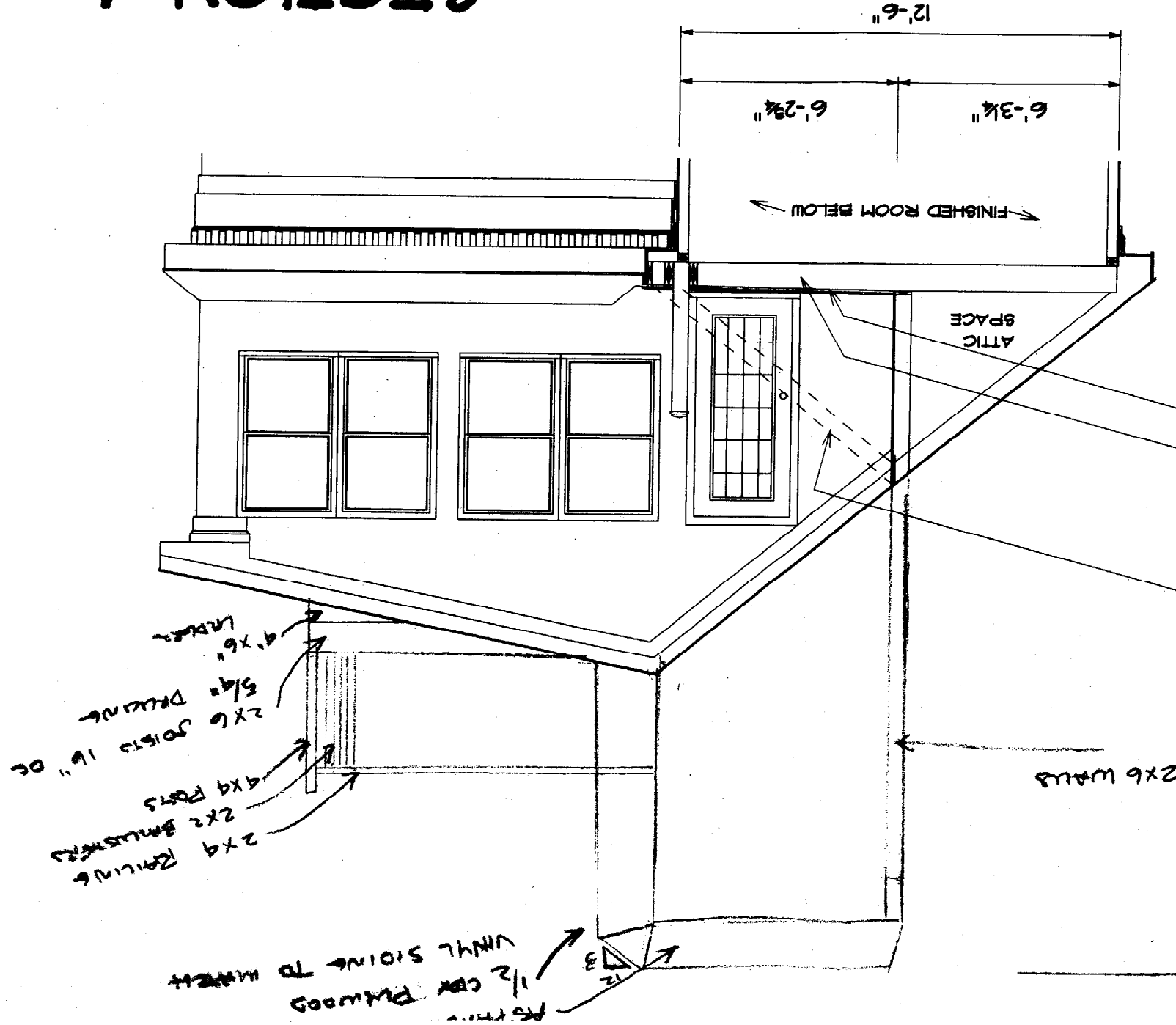
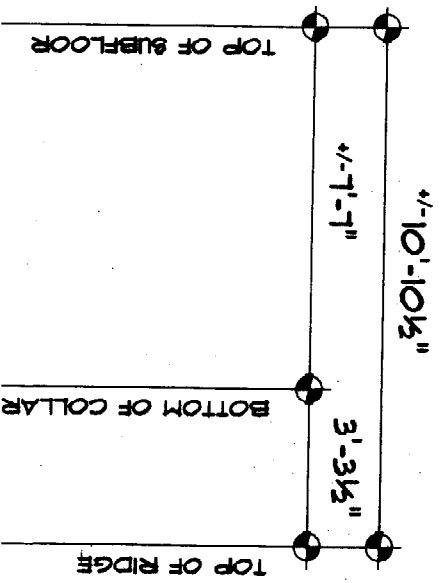

42'3"  
TO GROUND

REMOVE HALF OF THE EXISTING  
ROOF OVER THE REAR EXTENSION

INSTALL NEW PT 2x10 JOISTS 12" O.C.  
WITHIN EXISTING CEILING JOIST SYSTEM.  
TAPER THE TOP OF THE NEW JOISTS  
BELOW THE NEW DECK 1" FROM BACK  
TO FRONT FOR DRAINAGE.

INSTALL 3/4" PT PLYWOOD AND FULL  
RUBBER MEMBRANE ROOFING SYSTEM.  
INSTALL A FLOATING DECKING SYSTEM  
ON TOP OF RUBBER ROOFING SYSTEM  
INSTALL RAILING SYSTEM TO CODE