

U:\2310.93_City of Portland_Munjoy Hill Fire Station - New Generator_Permitting.dwg - CAD\DWG\2310-93-PBASE.dwg - 3/6/2014 1:09 PM

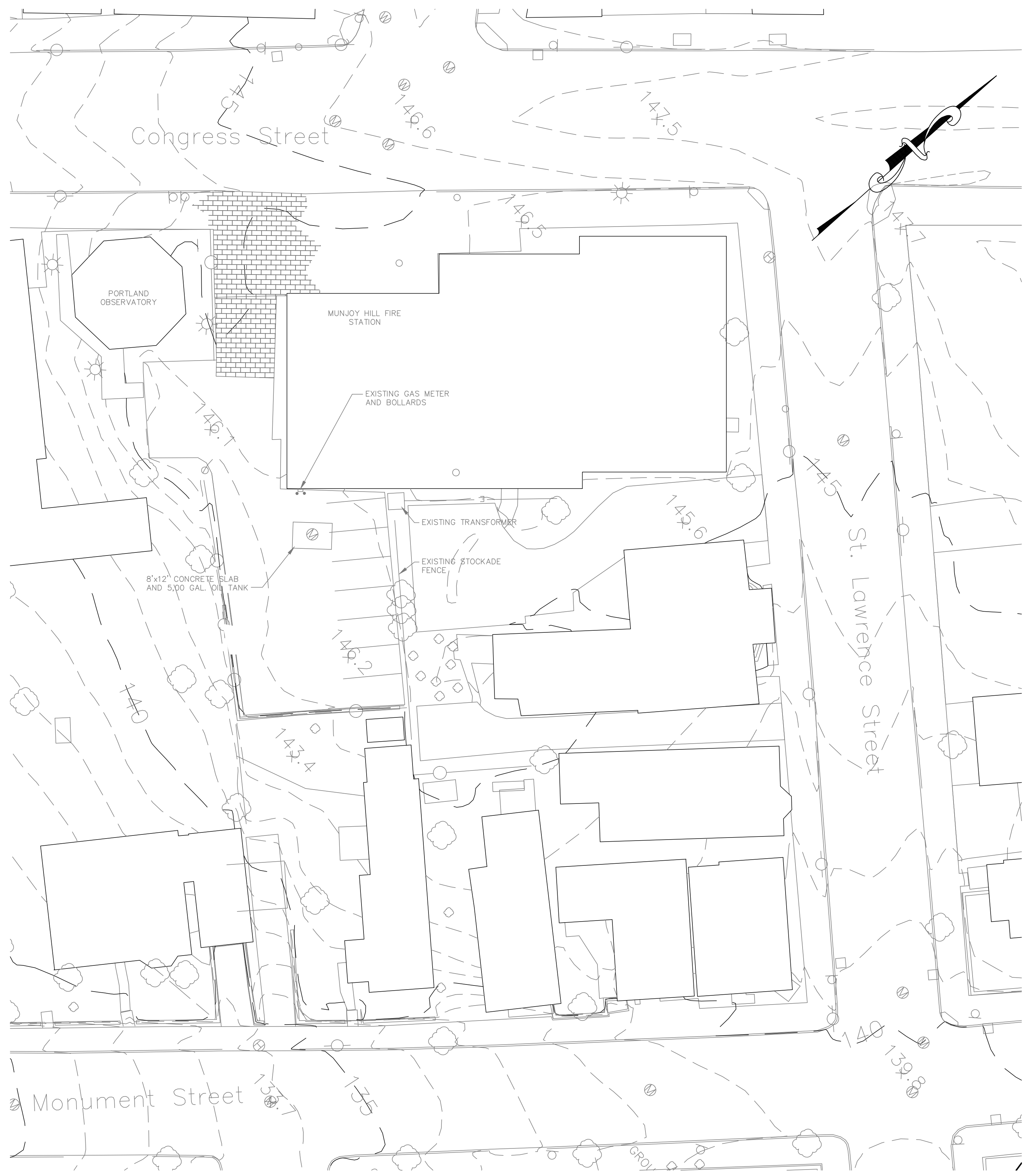

EXISTING CONDITIONS PLAN
1"=20'

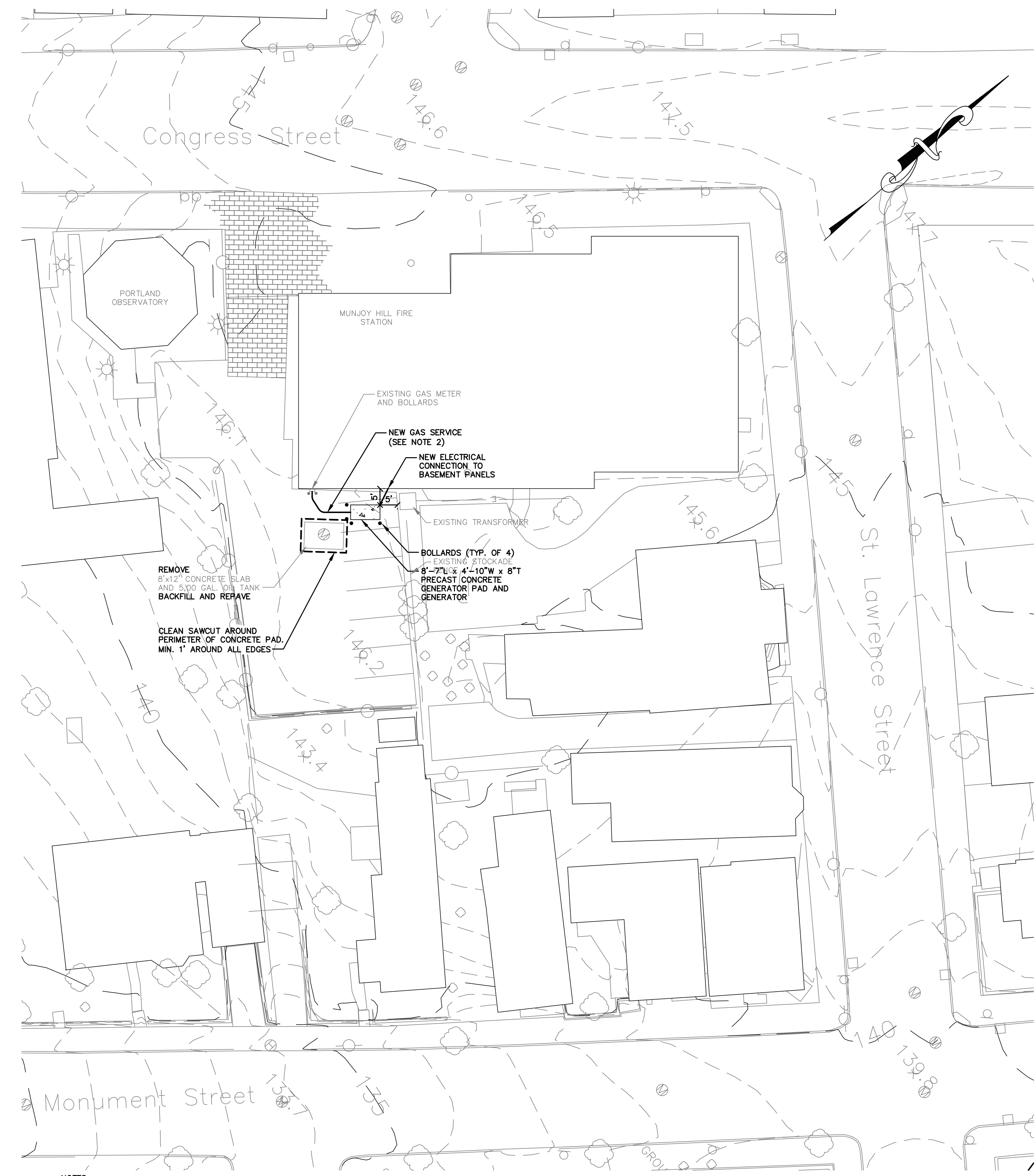

NOTES:

1. CONTRACTOR SHALL VISIT THE SITE TO CONFIRM EXISTING CONDITIONS.
2. NATURAL GAS CONNECTION SHALL BE COMPLETED IN ACCORDANCE WITH NATURAL GAS UTILITY REQUIREMENTS. EXISTING GAS METER IS LOCATED AT CORNER OF EXISTING BUILDING AS SHOWN ON THE PLANS.
3. ELECTRICAL CONNECTIONS SHALL BE PER ELECTRICAL DIAGRAMS AND ALL APPLICABLE ELECTRICAL CODE REQUIREMENTS.
4. EXISTING UNDERGROUND 5000 GALLON OIL TANK AND ASSOCIATED PIPING SHALL BE REMOVED IN ACCORDANCE WITH ALL APPLICABLE STATE AND FEDERAL REGULATIONS. MAINE DEP REMOVAL CONFIRMATION NOTICE SHALL BE SUBMITTED WHEN COMPLETE.
5. DISCONNECT AND REMOVE EXISTING OIL-FIRED GENERATOR, FUEL PIPING AND ELECTRICAL IN BASEMENT OF THE FIRE STATION.
6. BACKFILL OIL TANK EXCAVATION WITH MAINE DOT ITEM 703.19 GRANULAR BORROW TO BOTTOM OF SUBBASE GRAVELS. PLACE IN 10" LIFTS AND COMPACT TO 95% OF THEORETICAL MAXIMUM DENSITY.

SITE PLAN
1"=20'

NOTE: THIS PLAN SET IS ISSUED FOR PERMITTING PURPOSES AND SHALL NOT BE USED FOR CONSTRUCTION.

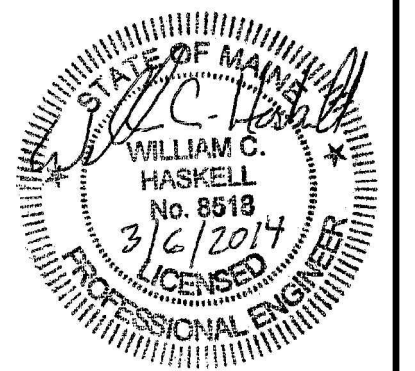
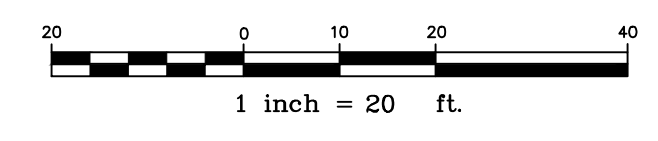

Rev.	Date	Revision

Issued For	Date	By

Design: WCH Draft: CG Date: JAN 2014
 Checked: - Scale: 1"=20' Job No.: 2310.93
 File Name: 2310-93-PBASE.dwg
 This plan shall not be modified without written permission from Gorrill-Palmer Consulting Engineers, Inc.(GPCEI). Any alterations, authorized or otherwise, shall be at the user's sole risk and without liability to GPCEI.

GP Gorrill-Palmer Consulting Engineers, Inc.
 Engineering Excellence Since 1998
 PO Box 1237 207-657-6910
 15 Shaker Road FAX: 207-657-6912
 Gray, ME 04039 E-Mail: mailbox@gorrillpalmer.com

Drawing Name:	Site Plan - New Generator
Project:	Munjoy Hill Fire Station Congress Street, Portland, Maine
Client:	Client Name Client Address

Drawing No.
C101

U:\2310.93_City of Portland_Munjoy Hill Fire Station - New Generator_Permitting\2 - CAD\DWG\2310-93-PBASE.dwg - 3/6/2014 1:09 PM

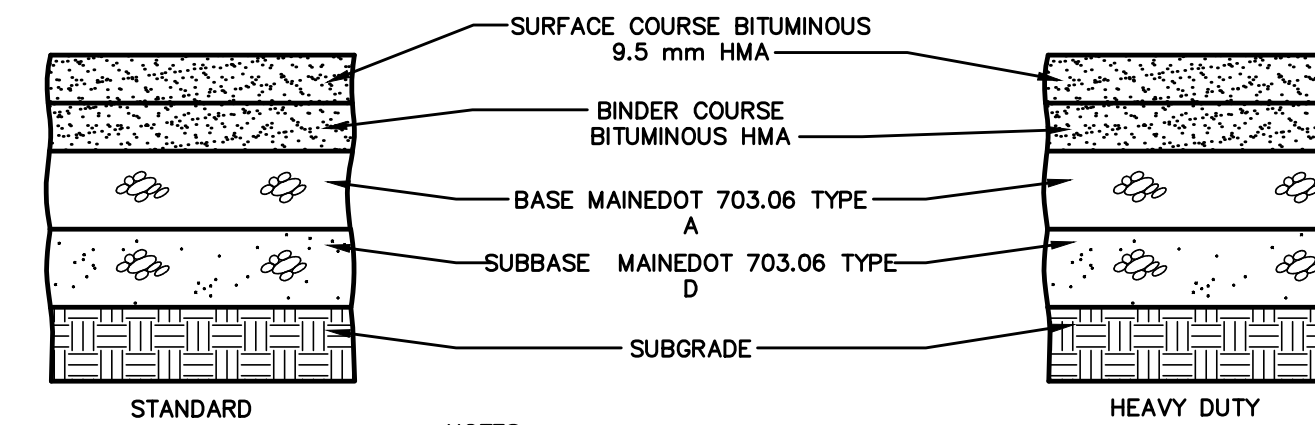

- NOTES:**
1. COMPACT SUBGRADE TO 95% MAXIMUM DRY DENSITY IN ACCORDANCE WITH ASTM D-1557.
 2. TACK COAT ALL SAWCUT JOINTS PRIOR TO PAVING.

THICKNESS OF LAYERS		
STANDARD	LAYERS	HEAVY DUTY
1.5"	SURFACE COURSE BITUMINOUS 9.5mm HMA	-
2"	BINDER COURSE BITUMINOUS SUPERPAVE 19.0mm HMA	-
3"	AGGREGATE BASE GRAVEL MAINEDOT 703.06 TYPE A	-
12"	AGGREGATE SUBBASE GRAVEL MAINEDOT 703.06 TYPE D	-

BITUMINOUS PAVEMENT SECTION
NOT TO SCALE

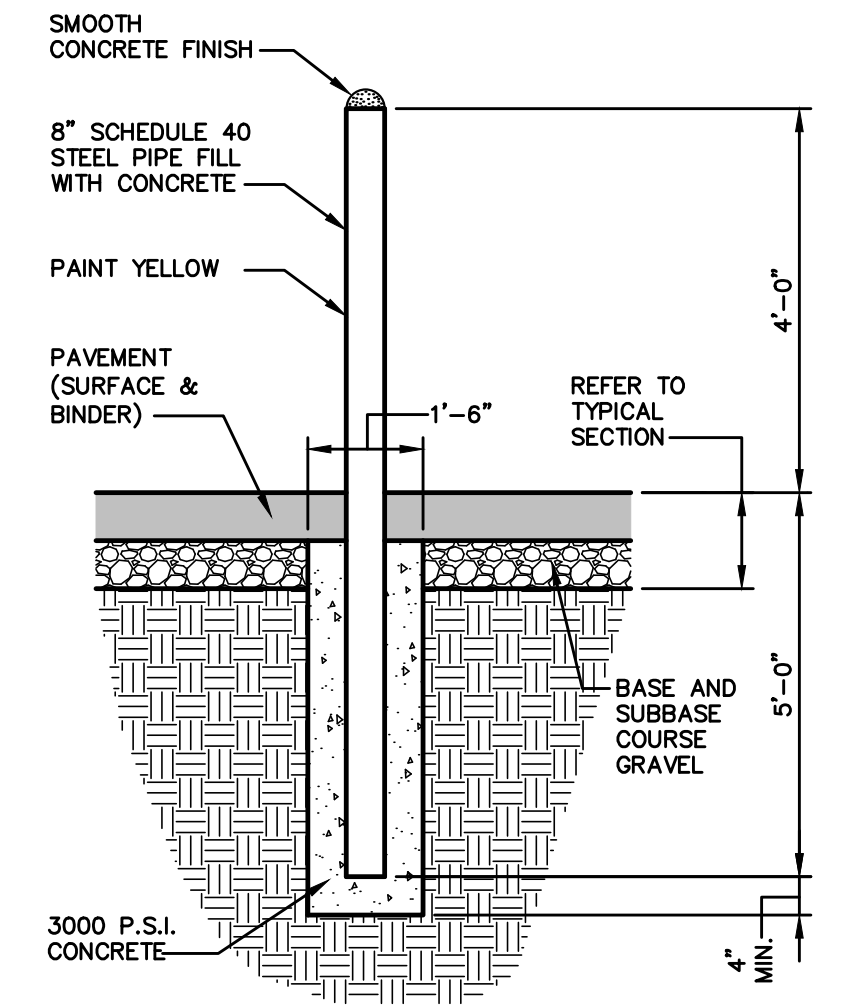

BOLLARD
NOT TO SCALE

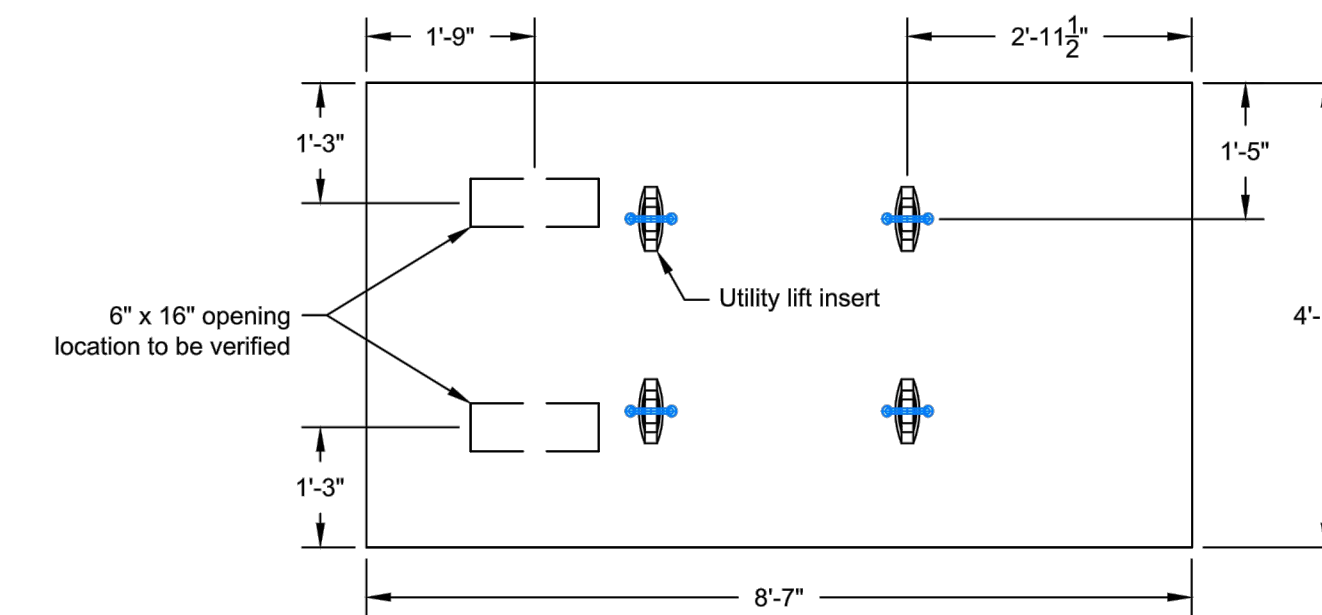

Plan view

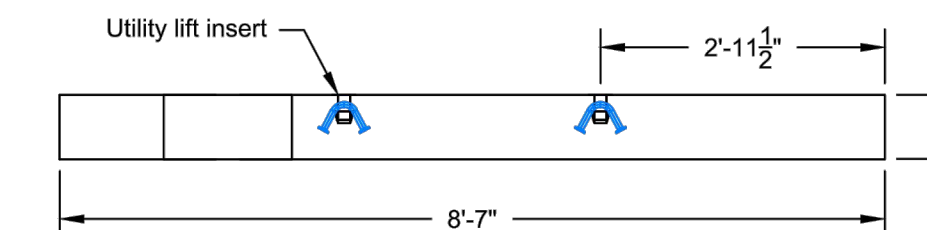

Elevation View

ACI GENERATOR PAD
NOT TO SCALE

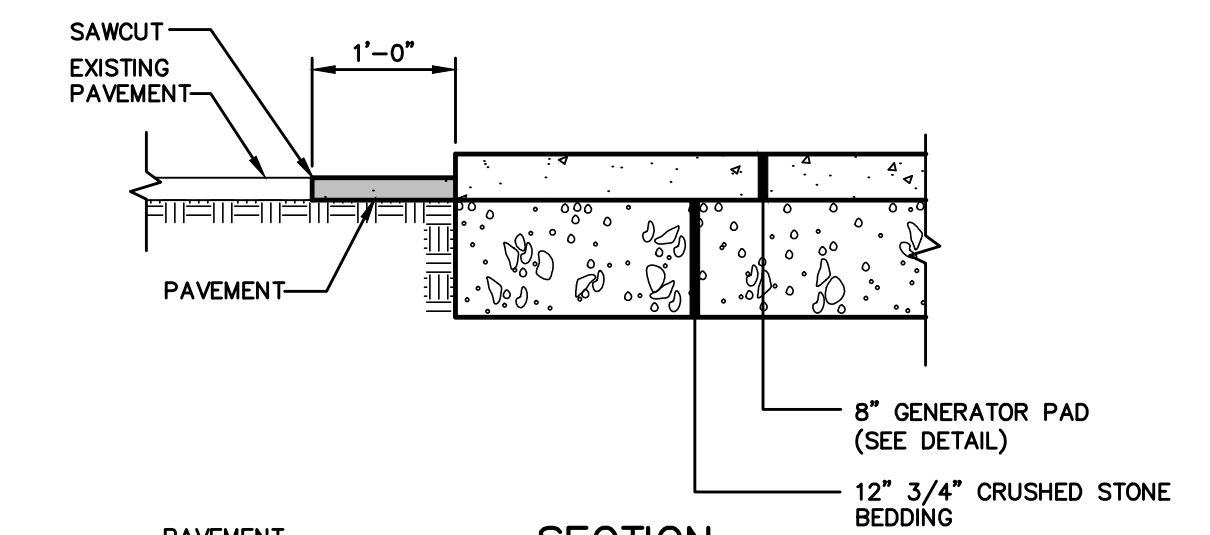

SECTION

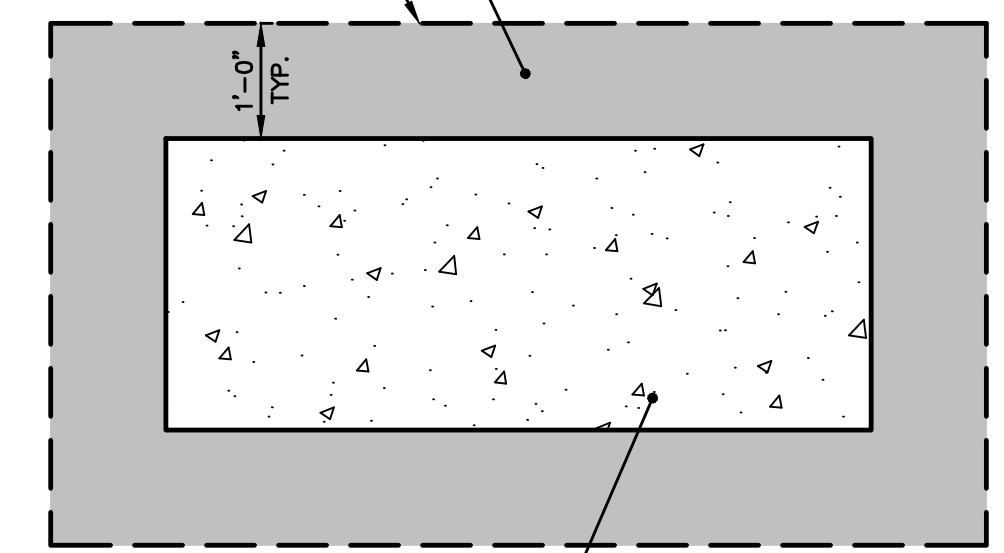

PLAN

GENERATOR PAD INSTALLATION
NOT TO SCALE

NOTE: TACK COAT ALL SAWCUT JOINTS PRIOR TO PAVING.

NOTE: THIS PLAN SET IS ISSUED FOR PERMITTING PURPOSES AND SHALL NOT BE USED FOR CONSTRUCTION.



Rev.	Date	Revision

Issued For	Date	By

Design: WCH	Draft: CG	Date: JAN 2014
Checked: -	Scale: 1"=20'	Job No.: 2310.93
File Name: 2310-93-PBASE.dwg		
This plan shall not be modified without written permission from Gorrill-Palmer Consulting Engineers, Inc.(GPCEI). Any alterations, authorized or otherwise, shall be at the user's sole risk and without liability to GPCEI.		

GP Gorrill-Palmer Consulting Engineers, Inc.
 PO Box 1237 Engineering Excellence Since 1998 207-657-6910
 15 Shaker Road Gray, ME 04039 FAX: 207-657-6912
 E-Mail: mailbox@gorrillpalmer.com

Drawing Name:	Details
Project:	Munjoy Hill Fire Station Congress Street, Portland, Maine
Client:	Client Name Client Address

Drawing No.
C102