

**EXTERIOR PORCH DECK FOUNDATION AND FIRST FLOOR FRAMING PLAN**  
1/2" = 1'-0"

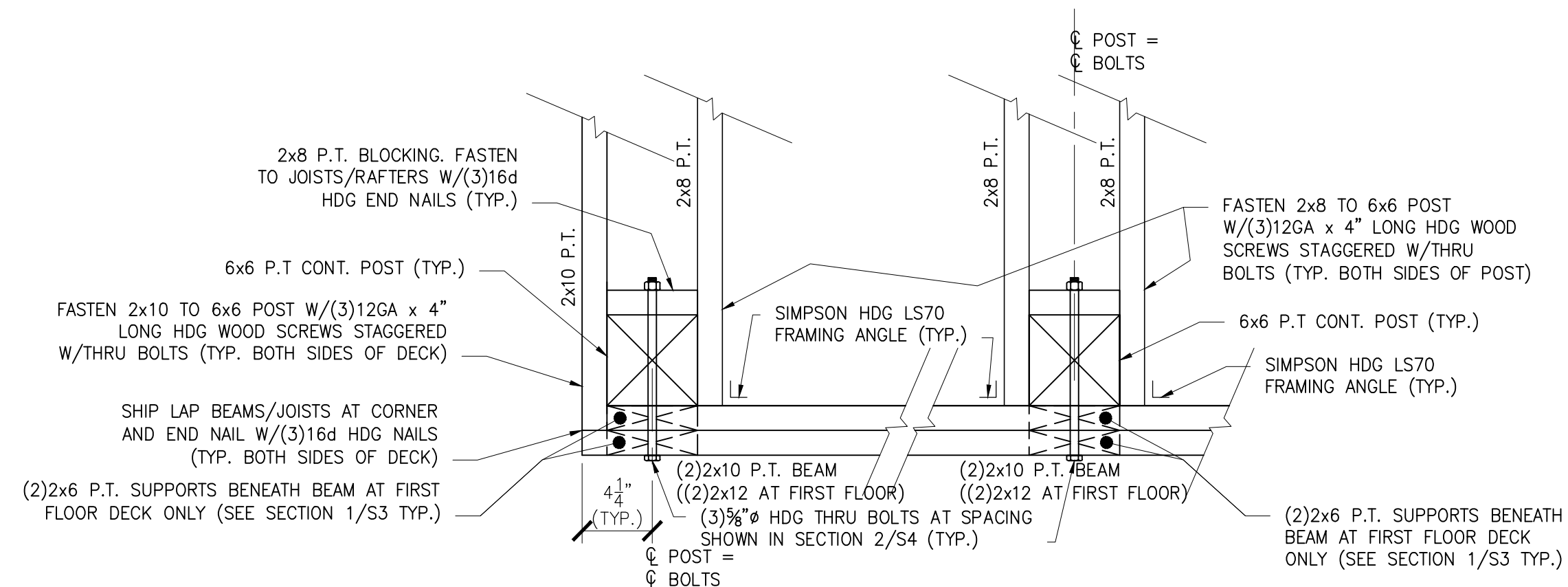

**DETAIL A TYPICAL DECK CORNER**  
1 1/2" = 1'-0"

- NOTES:  
1. FASTEN BEAM MEMBERS TOGETHER W/(2)ROWS OF 12GA x 3" LONG S.S. WOOD SCREWS @ 12" O.C. (2" FROM TOP AND BOTTOM OF BEAM) (TYP.).  
2. 6x6 POST SHALL BE CONTINUOUS THRU FLOOR/DECK (TYP.).

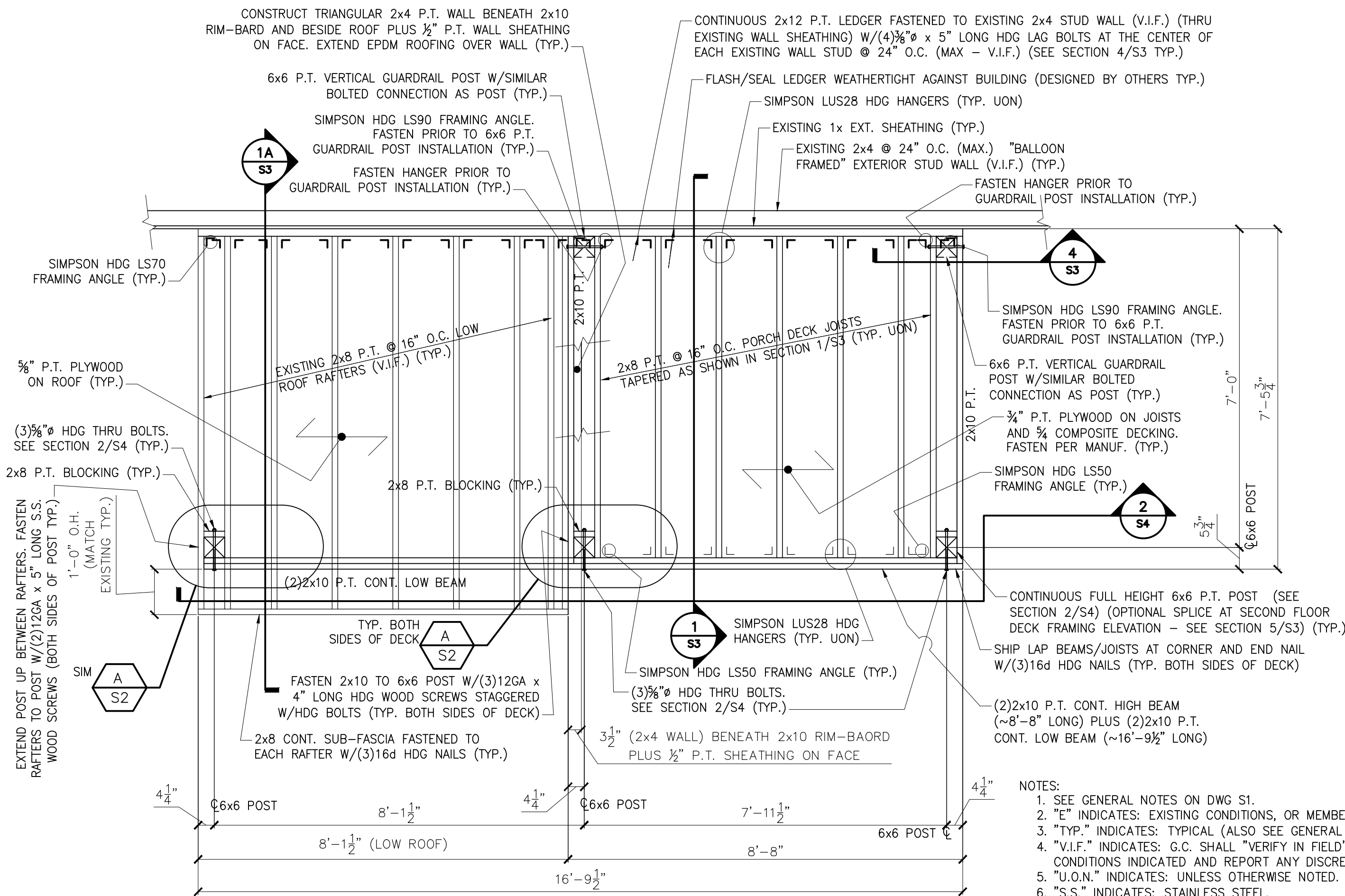

**EXTERIOR PORCH DECK SECOND FLOOR FRAMING PLAN & LOW ROOF FRAMING PLAN**  
1/2" = 1'-0"

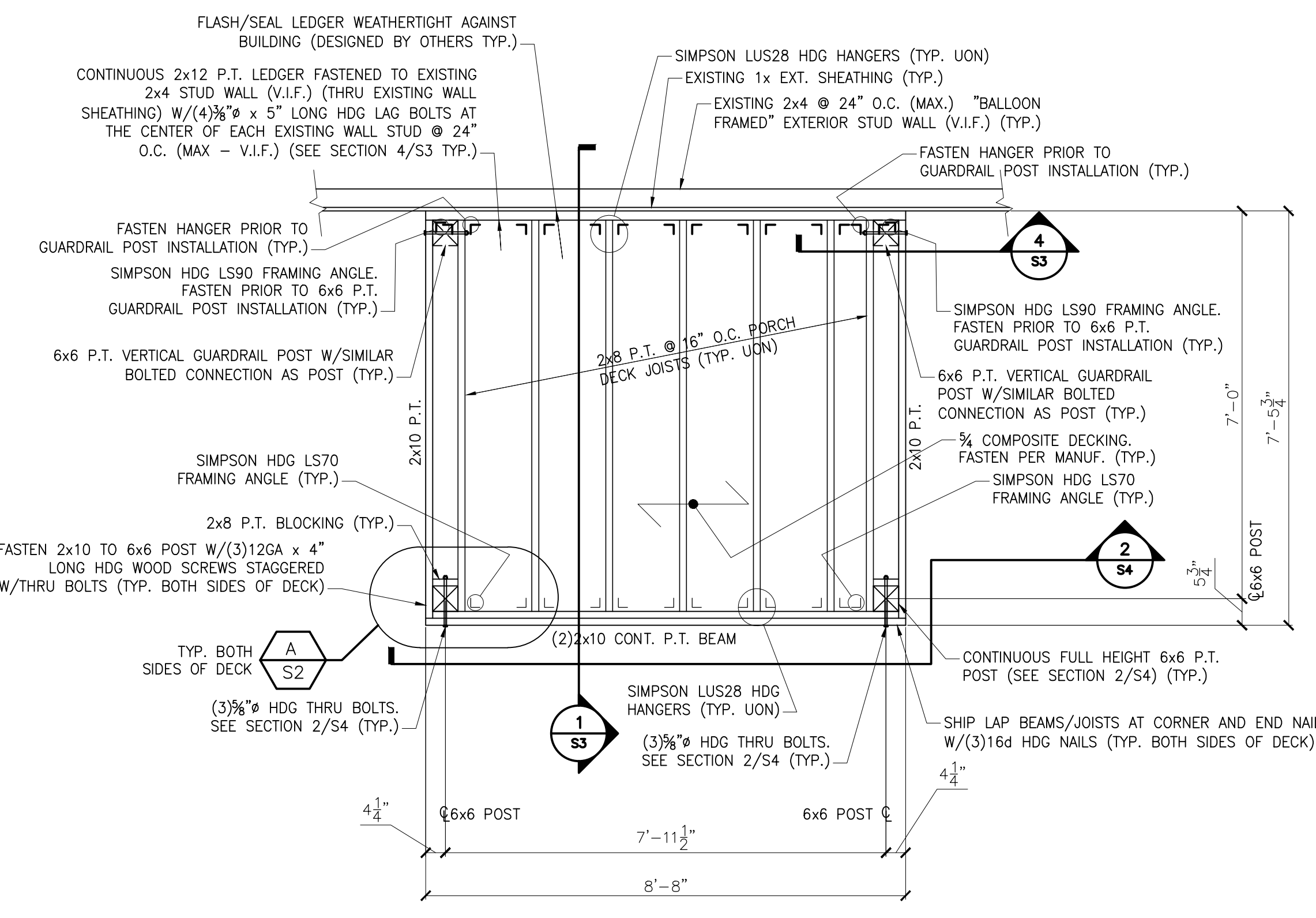

**EXTERIOR PORCH DECK THIRD FLOOR FRAMING PLAN**  
1/2" = 1'-0"

- NOTES:  
1. SEE GENERAL NOTES ON DWG S1.  
2. "E" INDICATES: EXISTING CONDITIONS, OR MEMBERS.  
3. "TYP." INDICATES: TYPICAL (ALSO SEE GENERAL NOTE #5).  
4. "V.I.F." INDICATES: G.C. SHALL "VERIFY IN FIELD" EXISTING DIMENSIONS, ELEVATIONS, OR CONDITIONS INDICATED AND REPORT ANY DISCREPANCIES TO THE ENGINEER.  
5. "U.O.N." INDICATES: UNLESS OTHERWISE NOTED.  
6. "S.S." INDICATES: STAINLESS STEEL.  
7. "P.T." INDICATES: PRESSURE TREATED.  
8. G.C. SHALL FLASH LEDGERS AND ROOFING SYSTEMS WEATHERTIGHT (DESIGNED BY OTHERS TYP.).  
9. DETERMINE EXISTING DECK DIMENSIONS AND ELEVATIONS PRIOR TO DEMOLITION OF EXISTING DECK TO MATCH EXISTING DECK DIMENSIONS AND ELEVATIONS (TYP.).  
10. CONFIRM EXISTING STEP OUT OF MAIN BUILDING (TO BE 4" MIN. AS SHOWN V.I.F.) (TYP.).  
11. TRIM TO BE INSTALLED ON BEAMS, POSTS, FASCIA SHALL BE 1x AZEK (TYP.).  
12. GUARDRAIL (TO BE DESIGNED BY OTHERS) SHALL BE AROUND THREE SIDES OF EACH EXTERIOR DECK AT 3'-0" MIN. HEIGHT ABOVE DECK. GUARDRAILS AND HANDRAILS ON STAIR (TO BE DESIGNED BY OTHERS) SHALL BE CONSTRUCTED IN ACCORDANCE W/THE IBC CODE (TYP.).

**L & L STRUCTURAL ENGINEERING SERVICES, INC.**  
SIX Q. STREET  
SOUTH PORTLAND, MAINE 04106  
PHONE: (207) 767-4830  
FAX: (207) 799-5432  
EMAIL: LLEASURE@LL-ENG.COM

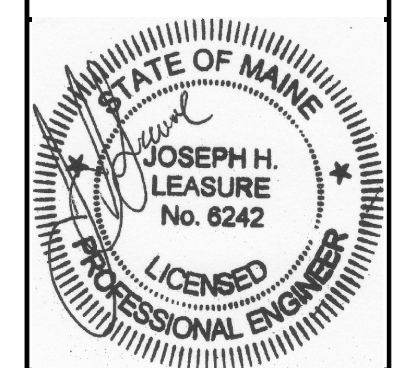

| rev. | date | description | drawn by | checked by | scale    | date       | plot date  | project # |
|------|------|-------------|----------|------------|----------|------------|------------|-----------|
|      |      |             | JHL      | RLW        | AS NOTED | 06/28/2016 | 06/28/2016 | 2015-107  |

**RESIDENTIAL BUILDING LOCATED AT**  
1 ST. LAWRENCE STREET  
PORTLAND, MAINE  
PORCH/DECK REPAIR/REPLACEMENT  
PORCH FRAMING PLANS AND DETAILS

**S2**

THESE DRAWINGS HAVE BEEN DEVELOPED BY L&L STRUCTURAL ENGINEERING SERVICES, INC. FOR THE TITLED SET ONLY. THE DRAWINGS ARE THE SOLE PROPERTY OF L&L ENGINEERING SERVICES, INC. AND THEY SHALL NOT BE USED, LENT, COPIED OR ALTERED WITHOUT THE WRITTEN CONSENT OF L&L STRUCTURAL ENGINEERING SERVICES, INC.