

DISPLAY THIS CARD ON PRINCIPAL FRONTAGE OF WORK



CITY OF PORTLAND BUILDING PERMIT



This is to certify that
ATELIER 3 LLC /TBD

Located at
9 ST LAWRENCE ST

PERMIT ID: 2012-65574

CBL: 016 F020001

has permission to **Complete demo of existing structure on property**
provided that the person or persons, firm or corporation accepting this permit shall comply with all of the provisions of the Statutes of Maine and of the Ordinances of the City of Portland regulating the construction, maintenance and use of the buildings and structures, and of the application on file in the department.

Notification of inspection and written permission procured before this building or part thereof is lathed or otherwise closed-in. 48 HOUR NOTICE IS REQUIRED.

A final inspection must be completed by owner before this building or part thereof is occupied. If a certificate of occupancy is required, it must be procured prior to occupancy.

Fire Prevention Officer

 01/16/13

Code Enforcement Officer / Plan Reviewer

**THIS CARD MUST BE POSTED ON THE STREET SIDE OF THE PROPERTY
THERE IS A PENALTY FOR REMOVING THIS CARD**

BUILDING PERMIT INSPECTION PROCEDURES
Please call 874-8703 (ONLY)
or email: buildinginspections@portlandmaine.gov

With the issuance of this permit, the owner, builder or their designee is required to provide adequate notice to the city of Portland Inspections Services for the following inspections. Appointments must be requested 48 to 72 hours in advance of the required inspection. The inspection date will need to be confirmed by this office.

- **Please read the conditions of approval that is attached to this permit!! Contact this office if you have any questions.**

- **Permits expire in 6 months. If the project is not started or ceases for 6 months.**

- **If the inspection requirements are not followed as stated below additional fees may be incurred due to the issuance of a "Stop Work Order" and subsequent release to continue.**

REQUIRED INSPECTIONS:

Pre-Demolition Inspection
Final Inspection

The project cannot move to the next phase prior to the required inspection and approval to continue, REGARDLESS OF THE NOTICE OF CIRCUMSTANCES.

IF THE PERMIT REQUIRES A CERTIFICATE OF OCCUPANCY, IT MUST BE PAID FOR AND ISSUED TO THE OWNER OR DESIGNEE BEFORE THE SPACE MAY BE OCCUPIED.

City of Portland, Maine - Building or Use Permit

389 Congress Street, 04101 Tel: (207) 874-8703, Fax: (207) 874-8716

Permit No: 2012-65574	Date Applied For: 12/10/2012	CBL: 016 F020001
--------------------------	---------------------------------	---------------------

Location of Construction: 9 ST LAWRENCE ST	Owner Name: ATELIER 3 LLC	Owner Address: PO BOX 75	Phone: (207) 284-1127
Business Name:	Contractor Name: TBD	Contractor Address:	Phone:
Lessee/Buyer's Name	Phone:	Permit Type: Demolitions - Building	

Proposed Use: build new duplex - permit #2012-05-3907	Proposed Project Description: Complete demo of existing structure on property
--	--

Dept: Zoning	Status: Approved w/Conditions	Reviewer: Ann Machado	Approval Date: 12/12/2012
Note:			Ok to Issue: <input checked="" type="checkbox"/>
<p>1) Your present structure is legally nonconforming as to setbacks. If you are to demolish this structure on your own volition, you will only have one (1) year to replace it in the same footprint (no expansions), with the same height, and same use. Any changes to any of the above shall require that this structure meet the current zoning standards. The one (1) year starts at the time of removal. It shall be the owner's responsibility to contact the Code Enforcement Officer and notify them of that specific date.</p> <p>2) With the issuance of the certificate of occupancy for building permit 2012-05-3907, this property shall remain a two family dwelling. Any change of use shall require a separate permit application for review and approval.</p>			

Dept: Building	Status: Approved w/Conditions	Reviewer: Jon Rioux	Approval Date: 01/16/2013
Note:			Ok to Issue: <input checked="" type="checkbox"/>
<p>1) Required exits, existing structural elements, fire protection devices and sanitary safeguards shall be maintained at all times during remodeling, alterations, repairs or additions to any building or structure.</p> <p>2) 3306.1 Protection required. Pedestrians shall be protected during construction, remodeling and demolition activities as required by this chapter and Table 3306.1. Signs shall be provided to direct pedestrian traffic. If pedestrian protection is required for this project- the construction company must contact the Transportation Engineer (874-8891 or 632-1065) for a field review prior to the closing off of any public sidewalks to assure that the construction management plan, with the signs, pavement markings, and barricades are installed correctly and meet the specific site characteristics.</p> <p>3) Demolition permits are valid for a period of 30 days from the date of issuance. A written request must be submitted and granted for an extension to this time period. Dust prevention shall be controlled per Chapter 6 of the Municipal Ordinance and Demolition per Section 3303 of the IBC 2009.</p> <p>4) As discussed, the abatement company must remove and dispose of all "friable asbestos" such material in accordance with applicable state and federal regulations throughout the demolition process.</p>			

Dept: Fire	Status: Approved w/Conditions	Reviewer: Ben Wallace Jr	Approval Date: 01/07/2013
Note:			Ok to Issue: <input checked="" type="checkbox"/>
<p>1) All construction shall comply with City Code Chapter 10. Permit is for demolition only. Any construction will require a separate permit.</p> <p>2) Any cutting and welding done will require a Hot Work Permit from Fire Department.</p>			

City of Portland, Maine - Building or Use Permit Application

389 Congress Street, 04101 Tel: (207) 874-8703, Fax: (207) 874-8716

Permit No: 2012-65574	Issue Date:	CBL: 016 F020001
--------------------------	-------------	---------------------

Location of Construction: 9 ST LAWRENCE ST	Owner Name: ATELIER 3 LLC	Owner Address: PO BOX 75	Phone: (207) 284-1127
Business Name:	Contractor Name: TBD	Contractor Address:	Phone:
Lessee/Buyer's Name	Phone:	Permit Type: Demolitions - Building	Zone: R6
Past Use: 3 family	Proposed Use: build new duplex - permit #2012-05-3907	Permit Fee: \$120.00	Cost of Work: \$10,000.00
Proposed Project Description: Complete demo of existing structure on property		FIRE DEPT: Per Ct. Order <input checked="" type="checkbox"/> Approved <input type="checkbox"/> Denied <input type="checkbox"/> N/A	INSPECTION: Use Group: Ch. VI (MUREC) Type: Demo
		Signature:	Signature:
PEDESTRIAN ACTIVITIES DISTRICT (P.A.D.)			
Action: <input type="checkbox"/> Approved <input type="checkbox"/> Approved w/Conditions <input type="checkbox"/> Denied			
		Signature:	Date:

Permit Taken By: bjs	Date Applied For: 12/10/2012	Zoning Approval		
<p>1. This permit application does not preclude the Applicant(s) from meeting applicable State and Federal Rules.</p> <p>2. Building permits do not include plumbing, septic or electrical work.</p> <p>3. Building permits are void if work is not started within six (6) months of the date of issuance. False information may invalidate a building permit and stop all work..</p>		Special Zone or Reviews <input type="checkbox"/> Shoreland <input type="checkbox"/> Wetland <input type="checkbox"/> Flood Zone <input type="checkbox"/> Subdivision <input type="checkbox"/> Site Plan Maj <input type="checkbox"/> Minor <input type="checkbox"/> MM <input type="checkbox"/> Date: 12/12/12 ABM	Zoning Appeal <input type="checkbox"/> Variance <input type="checkbox"/> Miscellaneous <input type="checkbox"/> Conditional Use <input type="checkbox"/> Interpretation <input type="checkbox"/> Approved <input type="checkbox"/> Denied Date:	Historic Preservation <input checked="" type="checkbox"/> Not in District or Landmark <input type="checkbox"/> Does Not Require Review <input type="checkbox"/> Requires Review <input type="checkbox"/> Approved <input type="checkbox"/> Approved w/Conditions <input type="checkbox"/> Denied Date: ABM

CERTIFICATION

I hereby certify that I am the owner of record of the named property, or that the proposed work is authorized by the owner of record and that I have been authorized by the owner to make this application as his authorized agent and I agree to conform to all applicable laws of this jurisdiction. In addition, if a permit for work described in the application is issued, I certify that the code official's authorized representative shall have the authority to enter all areas covered by such permit at any reasonable hour to enforce the provision of the code(s) applicable to such permit.

SIGNATURE OF APPLICANT ADDRESS DATE PHONE

RESPONSIBLE PERSON IN CHARGE OF WORK, TITLE DATE PHONE

Jonathan Rioux - RE: 9-11 St. Lawrence St., Portland Demolition

From: "Allen, Mark" <allenm@unitil.com>
To: George Froehlich <GEF@portlandmaine.gov>
Date: 1/16/2013 9:05 AM
Subject: RE: 9-11 St. Lawrence St., Portland Demolition

George- We use that term to mean the service line has been cut off and capped. No gas will flow through the line, making it safe to demolish the building without causing a natural gas leak. We consider a line "active" and has gas in it, or retired with no gas.

Unitil Customer Project Coordinator
Mark Allen

From: George Froehlich [mailto:GEF@portlandmaine.gov]
Sent: Wednesday, January 16, 2013 8:45 AM
To: Allen, Mark
Subject: Re: 9-11 St. Lawrence St., Portland Demolition

Hi Mark,

I am not used to all the utility lingo, what does "retired the natural gas service" mean exactly? Thanks for helping me out on this one.

George E Froehlich
Code Enforcement Officer
389 Congress Street
Room 315
Portland, ME 04101
(207) 874-8707

>>> "Allen, Mark" <allenm@unitil.com> 1/15/2013 1:27 PM >>>

Unitil natural gas company has retired the natural gas service to the building at 9-11 St. Lawrence St., Portland.

Unitil Customer Project Coordinator
Mark Allen

Notice: Under Maine law, documents - including e-mails - in the possession of public officials or city employees about government business may be classified as public records. There are very few exceptions. As a result, please be advised that what is written in an e-mail could be released to the public and/or the media if requested.

Jonathan Rioux - 9-11 St Lawrence st

From: Pierre Vial <atelier.3.maine@gmail.com>
To: <jrioux@portlandmaine.gov>
Date: 1/15/2013 6:00 PM
Subject: 9-11 St Lawrence st
Attachments: PierreVitalStLawrenceSt.pdf; photo-2.JPG

Hello Jon,

I stopped by the site this afternoon and saw that Unitil had finished cutting the pipe and removing the meters.(please see photo attached) and I also got the permit for the sealed sewer. (see second attachment) I will also e-mail you separately the answer I received this afternoon from DEP. Please let me know if there anything else I need to do or if you now have all the needed elements for issuing the permit.

My best.
Pierre

THIS PERMIT EXPIRES THIRTY DAYS FROM DATE OF ISSUE

ISSUE DATE: 10/19/2012

PERMISSION IS HEREBY GIVEN TO Atelier 3 LLC name 60 Ocean Ave. address

TO OPEN 9 - 11 Saint Lawrence St @ Fore St Moratorium St

FOR THE PURPOSE OF Sealing sewer lateral on main - as of 12/11/12, he has not done so - probably in the spring he said - I called him

SAID WORK SHALL BE PROPERLY DONE ACCORDING TO The Excavation Ordinance, Chapter 25 of the Municipal Code, "STREETS, SIDEWALKS AND OTHER PUBLIC PLACES" and abide by all provisions of Chapter 6, Plumbing code and Chapter 24, Sewer Use Ordinance, of the Municipal Codes of the City of Portland, Maine. I HAVE READ AND UNDERSTAND MY RESPONSIBILITIES AS A LICENSED EXCAVATOR AS DESCRIBED IN THE STREET EXCAVATOR ORDINANCE, SECTION 25, ARTICLE VII OF THE MUNICIPAL CODE.

COMMENTS/SPECIAL INSTRUCTION

Michael J. Bobinsky
Director of Public Services

This permit does not create in the applicant any permission for him to enter or use the land of another property owner, either temporarily or permanently, for the purposes of connection with the City sewer line. Questions concerning such permission should be referred to Applicant's attorney.

Qty	Description	Rate	per	Unit	Charge	Paid	Adj	Due
1.000	Sealed Drain	\$50.00		Each	\$50.00	\$50.00	\$0.00	\$0.00
Totals:					<u>\$50.00</u>	<u>\$50.00</u>	<u>\$0.00</u>	<u>\$0.00</u>

CK# 270
Peter Hodgkins
10/19/12

Jonathan Rioux - 9-11 St. Lawrence St., Portland Demolition

From: "Allen, Mark" <allenm@unitil.com>
To: Donald McPherson <dmcpherson@portlandmaine.gov>, George Froehlich <gef@p...>
Date: 1/15/2013 1:27 PM
Subject: 9-11 St. Lawrence St., Portland Demolition
CC: "Murray, Samuel" <murray@unitil.com>

Unitil natural gas company has retired the natural gas service to the building at 9-11 St. Lawrence St., Portland.

Unitil Customer Project Coordinator
Mark Allen



Demolition of a Structure Permit Application

If you or the property owner owes real estate or personal property taxes or user charges on any property within the City, payment arrangements must be made before permits of any kind are accepted.

Location/Address of Construction: <u>9-11 ST LAWRENCE ST. PORTLAND ME 04101</u>		
Total Square Footage of Proposed Structure <u>5780 sqf</u>	Square Footage of Lot: <u>4823 sqf</u>	
Tax Assessor's Chart, Block & Lot: Chart# Block# Lot#	Owner: <u>ATELIER 3 LLC</u>	Telephone: <u>(207) 284 1127</u>
Lessee/Buyer's Name (If Applicable)	Applicant name, address & telephone: <u>ATELIER 3 LLC (PIERRE VIAL) 10 OCEAN AVE BIDDEFORD POOL ME 04006</u>	Cost Of Work: \$ <u>10,000</u> Fee: \$ <u>120</u>
Current legal use: (i.e. garage, warehouse) <u>VACANT</u> If vacant, what was the previous use? <u>HOUSING</u> How long has it been vacant? <u>SEVERAL YEARS</u> Project description: <u>AFTER REMOVAL OF ALL ASBESTOS CONTAINING MATERIALS, COMPLETE DEMOLITION AND REMOVAL OF DEBRIS</u>		
Contractor's name, address & telephone: <u>NOT CHOSEN YET</u>		
Who should we contact when the permit is ready: <u>PIERRE VIAL</u> Mailing address: <u>10 OCEAN AVE Biddeford ME 04006</u> Telephone: <u>(207) 284 1127</u>		

Electronic files in pdf format are also required

RECEIVED

DEC 10 2012

Please submit all of the information outlined in the Demolition call list. Failure to provide this information will result in the automatic denial of your permit.

**Dept. of Building Inspections
City of Portland Maine**

In order to be sure the City fully understands the full scope of the project, the Planning and Development Department may request additional information prior to the issuance of a permit. For further information or to download copies of this form and other applications visit the Inspections Division on-line at www.portlandmaine.gov, or stop by the Inspections Division office, room 315 City Hall or call 874-8703.

I hereby certify that I am the Owner of record of the named property, or that the owner of record authorizes the proposed work and that I have been authorized by the owner to make this application as his/her authorized agent. I agree to conform to all applicable laws of this jurisdiction. In addition, if a permit for work described in this application is issued, I certify that the Code Official's authorized representative shall have the authority to enter all areas covered by this permit at any reasonable hour to enforce the provisions of the codes applicable to this permit.

Signature of applicant:	Date: <u>DEC. 10TH. 2012</u>
-------------------------	------------------------------

This is not a permit; you may not commence ANY work until the permit is issued.



Demolition Call List & Requirements

Site Address: 9-11 ST LAWRENCE ST.

Owner: ATELIER 3 LLC

Structure Type: WOOD FRAME

Contractor: NOT CHOSEN YET

Utility Approvals	Number	Contact Name/Date
Central Maine Power	1-800-750-4000	<u>CALLED 11/14/12 ?</u>
Unitil	1-207-541-2533	<u>CALLED 11/14/12 MARK ALLEN</u>
Portland Water District	761-8310	<u>CALLED 11/14/12 ?</u>
Dig Safe	1-888-344-7233	<u>CALLED 11/14/12 JOEL HASLETT</u>

After calling Dig Safe, you must wait 72 business hours before digging can begin.

DPW/ Traffic Division (L. Cote)	874-8891	<u>CALLED 11/16/12 JEREMIA BARTLETT</u>
DPW/ Sealed Drain Permit (C. Merritt)	874-8822	<u>SEEN CAROLE 10/19/12</u>
Historic Preservation	874-8726	<u>CALLED 11/16/12 DEB ANDREWS</u>
DEP – Environmental (Augusta)	287-2651	<u>CALLED 11/14/12 ?</u>

Additional Requirements

- 1) Written notice to adjoining owners ✓
- 2) A photo of the structure(s) to be demolished ✓
- 3) A plot plan or site plan of the property ✓
- 4) Certification from an asbestos abatement company ✓
- 5) Electronic files in pdf format are also required in addition to hard copy ✓

Permit Fee: \$30.00 for the first \$1000.00 construction cost, \$10.00 per additional \$1000.00 cost

All construction and demolition debris generated in Portland must be delivered to Riverside Recycling Facility at 910 Riverside Street. Source separated salvage materials placed in specifically designated containers are exempt from this provision. For more information contact Troy Moon @ 874-8467.

U.S. EPA Region 1 – No Phone call required. Just mail copy of State notification to:

Demo / Reno Clerk
US EPA Region I (SEA)
JFK Federal Building
Boston, MA 02203

I have contacted all of the necessary companies/departments as indicated above and attached all required documentation.

Signed: [Signature]

Date: DEC. 10TH 2012

or more information or to download this form and other permit applications visit the Inspections Division on our website at www.portlandmaine.gov

Jonathan Rioux - 9-11 St Lawrence st - demo permit

From: Pierre Vial <atelier.3.maine@gmail.com>
To: <jrioux@portlandmaine.gov>
Date: 1/15/2013 10:14 AM
Subject: 9-11 St Lawrence st - demo permit
Attachments: Scan 130150000.jpg

Hello Jon,

Thank you for your e-mail yesterday. I called UNITIL and left a message with Rick BELMERE (spelling?) at 541 2504 who is Mark ALLEN's supervisor. I hope he calls back quickly. Meanwhile, looking through my files, I found a letter from them, and I send it to you as an attachment. I don't know what it means though...

I called again the other utilities and I have actually good news:

- CMP has removed the lines on November 27th 2012.(removal order # 301047364) The meters were gone before. The person I talked with says they don't typically write, they just do the job.

And since it's a different person every time I call, it's hard to give you a name. That's why I put a question mark on the contact/name/date column in the demolition permit form.

- DPW has had the sealed drain permit for some time. They had forgotten to send it to me. Carole MERRITT is the person in charge. She says she will e-mail it to me today. Would you like me to forward it to you?

- PWD has shut off the line at the street in February 2011. Again here, when they do this kind of job, they don't write, they just do it. They told me that if you need a written confirmation you can call the person in charge who is Donna BARNES (774 5961).

The person in charge at DEP is Sandy MOODY (287 7751) I called her in November, left several messages but she never called back. I tried again this morning but I am not more optimistic about her calling me back. Anyway, we have had an asbestos inspection and the lab results, and a company is this very week removing the asbestos from the building. We did everything that had to be done.

If you need anymore information, please let me know. As Jeanie BOURKE may have told you, we would like the demolition to start before the end of the month if possible. How much time do you think you will need once you have a positive answer from UNITIL, to issue the permit?

Best regards.

Pierre

Gayle Guertin - 9 St Lawrence St pre demo



From: Gayle Guertin
To: Ann Machado
Date: 12/13/2012 1:03 PM
Subject: 9 St Lawrence St pre demo
CC: Gayle Guertin

pre demo scheduled for 12-18-12
Gayle

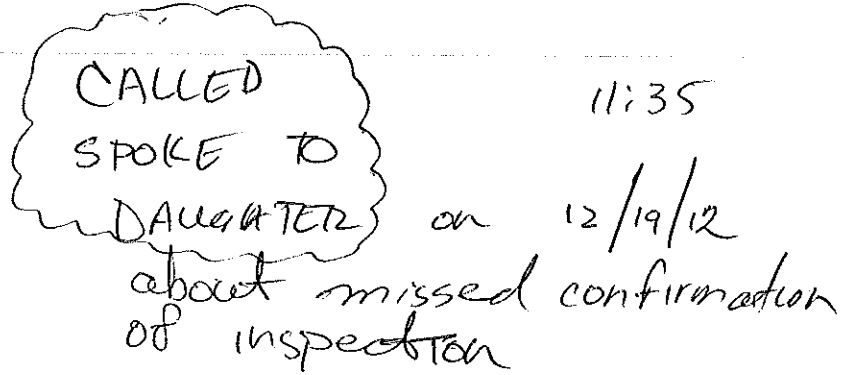

CALLED 11:35
SPOKE TO
DAUGHTER on 12/19/12
about missed confirmation
of inspection

M. Edwin CHESTER and Ms. Barbara VESTAL
107 Congress st. PORTLAND ME 04101

Owner at 7 Fore St.

Biddeford Pool, November 14th 2012

Dear neighbor,

ATELIER 3 LLC is preparing a demolition permit for the existing buildings located on the lot it owns at 9-11 St Lawrence St. in Portland, which will be replaced by two new townhouses.

We are planning to do this demolition sometime during the winter.

Be assured we will do whatever is possible to minimize its consequences in terms of dust and noise.

Sincerely,

Pierre Vial
Manager of ATELIER 3 LLC

10 Ocean avenue
Biddeford Pool
Maine 04006

Tel. (207) 284 1127

M. Peter KRAMER and Ms. BRENDA KRAMER
603 Three Chopt rd
MANAKIN SABOT VA 23103

Owner at 25 Fore St.

Biddeford Pool, November 14th 2012

Dear neighbor,

ATELIER 3 LLC is preparing a demolition permit for the existing buildings located on the lot it owns at 9-11 St Lawrence St. in Portland, which will be replaced by two new townhouses.

We are planning to do this demolition sometime during the winter.

Be assured we will do whatever is possible to minimize its consequences in terms of dust and noise.

Sincerely,

Pierre Vial
Manager of ATELIER 3 LLC

10 Ocean avenue
Biddeford Pool
Maine 04006

Tel. (207) 284 1127

M. Gayla PREISSER and Ms. Denise PREISSER
25 Fore St. PORTLAND ME 04101

Owner at 25 Fore St.

Biddeford Pool, November 14th 2012

Dear neighbor,

ATELIER 3 LLC is preparing a demolition permit for the existing buildings located on the lot it owns at 9-11 St Lawrence St. in Portland, which will be replaced by two new townhouses.

We are planning to do this demolition sometime during the winter.

Be assured we will do whatever is possible to minimize its consequences in terms of dust and noise.

Sincerely,

Pierre Vial
Manager of ATELIER 3 LLC

10 Ocean avenue
Biddeford Pool
Maine 04006

Tel. (207) 284 1127

M. Austin LINSLEY and Ms. Katherine LINSLEY
43180 Corna Cala Camino
MURRIETA CA 92562

Owner at 25 Fore St.

Biddeford Pool, November 14th 2012

Dear neighbor,

ATELIER 3 LLC is preparing a demolition permit for the existing buildings located on the lot it owns at 9-11 St Lawrence St. in Portland, which will be replaced by two new townhouses.

We are planning to do this demolition sometime during the winter.

Be assured we will do whatever is possible to minimize its consequences in terms of dust and noise.

Sincerely,

Pierre Vial
Manager of ATELIER 3 LLC

10 Ocean avenue
Biddeford Pool
Maine 04006

Tel. (207) 284 1127

M. David JOHNSON
1 St. Lawrence St.
PORTLAND ME 04101

Owner at 1 St. Lawrence St.

Biddeford Pool, November 14th 2012

Dear neighbor,

ATELIER 3 LLC is preparing a demolition permit for the existing buildings located on the lot it owns at 9-11 St Lawrence St. in Portland, which will be replaced by two new townhouses.

We are planning to do this demolition sometime during the winter.

Be assured we will do whatever is possible to minimize its consequences in terms of dust and noise.

Sincerely,

Pierre Vial
Manager of ATELIER 3 LLC

10 Ocean avenue
Biddeford Pool
Maine 04006

Tel. (207) 284 1127

M. George DOMINIAK
56 Cross St.
BELMONT MA 02478

Owner at 1 St. Lawrence St.

Biddeford Pool, November 14th 2012

Dear neighbor,

ATELIER 3 LLC is preparing a demolition permit for the existing buildings located on the lot it owns at 9-11 St Lawrence St. in Portland, which will be replaced by two new townhouses.

We are planning to do this demolition sometime during the winter.

Be assured we will do whatever is possible to minimize its consequences in terms of dust and noise.

Sincerely,

Pierre Vial
Manager of ATELIER 3 LLC

10 Ocean avenue
Biddeford Pool
Maine 04006

Tel. (207) 284 1127

M. Pat TRYON
1 St. Lawrence St.
PORTLAND ME 04101

Owner at 1 St. Lawrence St.

Biddeford Pool, November 14th 2012

Dear neighbor,

ATELIER 3 LLC is preparing a demolition permit for the existing buildings located on the lot it owns at 9-11 St Lawrence St. in Portland, which will be replaced by two new townhouses.

We are planning to do this demolition sometime during the winter.

Be assured we will do whatever is possible to minimize its consequences in terms of dust and noise.

Sincerely,

Pierre Vial
Manager of ATELIER 3 LLC

10 Ocean avenue
Biddeford Pool
Maine 04006

Tel. (207) 284 1127

M. Michael COPLON and Ms. Bonnie COPLON
7019 Silverwood St.
PHILADELPHIA PA 19128

Owner at 1 St. Lawrence St.

Biddeford Pool, November 14th 2012

Dear neighbor,

ATELIER 3 LLC is preparing a demolition permit for the existing buildings located on the lot it owns at 9-11 St Lawrence St. in Portland, which will be replaced by two new townhouses.

We are planning to do this demolition sometime during the winter.

Be assured we will do whatever is possible to minimize its consequences in terms of dust and noise.

Sincerely,

Pierre Vial
Manager of ATELIER 3 LLC

10 Ocean avenue
Biddeford Pool
Maine 04006

Tel. (207) 284 1127

M. Philip VON STADE
PMB 4526 - 411 Walnut St.
GREENCOVE SPRINGS FA 32043

Owner at 1 St. Lawrence St.

Biddeford Pool, November 14th 2012

Dear neighbor,

ATELIER 3 LLC is preparing a demolition permit for the existing buildings located on the lot it owns at 9-11 St Lawrence St. in Portland, which will be replaced by two new townhouses.

We are planning to do this demolition sometime during the winter.

Be assured we will do whatever is possible to minimize its consequences in terms of dust and noise.

Sincerely,

Pierre Vial
Manager of ATELIER 3 LLC

10 Ocean avenue
Biddeford Pool
Maine 04006

Tel. (207) 284 1127

M. Stephen SCHIFFMAN and Ms. Lisa SCHIFFMAN
9 Waterville St.
PORTLAND ME 04101

Owner at 1 St. Lawrence St.

Biddeford Pool, November 14th 2012

Dear neighbor,

ATELIER 3 LLC is preparing a demolition permit for the existing buildings located on the lot it owns at 9-11 St Lawrence St. in Portland, which will be replaced by two new townhouses.

We are planning to do this demolition sometime during the winter.

Be assured we will do whatever is possible to minimize its consequences in terms of dust and noise.

Sincerely,

Pierre Vial
Manager of ATELIER 3 LLC

10 Ocean avenue
Biddeford Pool
Maine 04006

Tel. (207) 284 1127

M. Gerald CONLEY
16 Atlantic St.
PORTLAND ME 04101

Owner at Atlantic St.

Biddeford Pool, November 14th 2012

Dear neighbor,

ATELIER 3 LLC is preparing a demolition permit for the existing buildings located on the lot it owns at 9-11 St Lawrence St. in Portland, which will be replaced by two new townhouses.

We are planning to do this demolition sometime during the winter.

Be assured we will do whatever is possible to minimize its consequences in terms of dust and noise.

Sincerely,

Pierre Vial
Manager of ATELIER 3 LLC

10 Ocean avenue
Biddeford Pool
Maine 04006

Tel. (207) 284 1127

M. Guy HERNANDEZ and Ms. Stella HERNANDEZ
12 Atlantic St.
PORTLAND ME 04101

Owner at Atlantic St.

Biddeford Pool, November 14th 2012

Dear neighbor,

ATELIER 3 LLC is preparing a demolition permit for the existing buildings located on the lot it owns at 9-11 St Lawrence St. in Portland, which will be replaced by two new townhouses.

We are planning to do this demolition sometime during the winter.

Be assured we will do whatever is possible to minimize its consequences in terms of dust and noise.

Sincerely,

Pierre Vial
Manager of ATELIER 3 LLC

10 Ocean avenue
Biddeford Pool
Maine 04006

Tel. (207) 284 1127

M. Thomas George BECK and Ms. Kerrian JONES
2229 Bancroft Pt. NW#403
WASHINGTON DC 20008

Owner at Atlantic St.

Biddeford Pool, November 14th 2012

Dear neighbor,

ATELIER 3 LLC is preparing a demolition permit for the existing buildings located on the lot it owns at 9-11 St Lawrence St. in Portland, which will be replaced by two new townhouses.

We are planning to do this demolition sometime during the winter.

Be assured we will do whatever is possible to minimize its consequences in terms of dust and noise.

Sincerely,

Pierre Vial
Manager of ATELIER 3 LLC

10 Ocean avenue
Biddeford Pool
Maine 04006

Tel. (207) 284 1127

M. Sherwood HAMILL
2 Atlantic St.
PORTLAND ME 04101

Owner at Fore/Atlantic St.

Biddeford Pool, November 14th 2012

Dear neighbor,

ATELIER 3 LLC is preparing a demolition permit for the existing buildings located on the lot it owns at 9-11 St Lawrence St. in Portland, which will be replaced by two new townhouses.

We are planning to do this demolition sometime during the winter.

Be assured we will do whatever is possible to minimize its consequences in terms of dust and noise.

Sincerely,

Pierre Vial
Manager of ATELIER 3 LLC

10 Ocean avenue
Biddeford Pool
Maine 04006

Tel. (207) 284 1127

M. Jeremy WINTERSTEEN
9 Waterville St.
PORTLAND ME 04101

Owner at 1 St. Lawrence St.

Biddeford Pool, November 14th 2012

Dear neighbor,

ATELIER 3 LLC is preparing a demolition permit for the existing buildings located on the lot it owns at 9-11 St Lawrence St. in Portland, which will be replaced by two new townhouses.

We are planning to do this demolition sometime during the winter.

Be assured we will do whatever is possible to minimize its consequences in terms of dust and noise.

Sincerely,

Pierre Vial
Manager of ATELIER 3 LLC

10 Ocean avenue
Biddeford Pool
Maine 04006

Tel. (207) 284 1127

M. Joshua DECKER
16 St. Lawrence St.
PORTLAND ME 04101

Owner at St. Lawrence St.

Biddeford Pool, November 14th 2012

Dear neighbor,

ATELIER 3 LLC is preparing a demolition permit for the existing buildings located on the lot it owns at 9-11 St Lawrence St. in Portland, which will be replaced by two new townhouses.

We are planning to do this demolition sometime during the winter.

Be assured we will do whatever is possible to minimize its consequences in terms of dust and noise.

Sincerely,

Pierre Vial
Manager of ATELIER 3 LLC

10 Ocean avenue
Biddeford Pool
Maine 04006

Tel. (207) 284 1127

Ms. Audrey HODGDON
16 St. Lawrence St.
PORTLAND ME 04101

Owner at St. Lawrence St.

Biddeford Pool, November 14th 2012

Dear neighbor,

ATELIER 3 LLC is preparing a demolition permit for the existing buildings located on the lot it owns at 9-11 St Lawrence St. in Portland, which will be replaced by two new townhouses.

We are planning to do this demolition sometime during the winter.

Be assured we will do whatever is possible to minimize its consequences in terms of dust and noise.

Sincerely,

Pierre Vial
Manager of ATELIER 3 LLC

10 Ocean avenue
Biddeford Pool
Maine 04006

Tel. (207) 284 1127

Ms. Elizabeth SHEEMAN
208 West 18th Ave
VANCOUVER BC CN V5Y2A7

Owner at St. Lawrence St.

Biddeford Pool, November 14th 2012

Dear neighbor,

ATELIER 3 LLC is preparing a demolition permit for the existing buildings located on the lot it owns at 9-11 St Lawrence St. in Portland, which will be replaced by two new townhouses.

We are planning to do this demolition sometime during the winter.

Be assured we will do whatever is possible to minimize its consequences in terms of dust and noise.

Sincerely,

Pierre Vial
Manager of ATELIER 3 LLC

10 Ocean avenue
Biddeford Pool
Maine 04006

Tel. (207) 284 1127

Mr. Jeffrey THOMPSON
6 St. Lawrence St.
PORTLAND ME 04101

Owner at St. Lawrence St.

Biddeford Pool, November 14th 2012

Dear neighbor,

ATELIER 3 LLC is preparing a demolition permit for the existing buildings located on the lot it owns at 9-11 St Lawrence St. in Portland, which will be replaced by two new townhouses.

We are planning to do this demolition sometime during the winter.

Be assured we will do whatever is possible to minimize its consequences in terms of dust and noise.

Sincerely,

Pierre Vial
Manager of ATELIER 3 LLC

10 Ocean avenue
Biddeford Pool
Maine 04006

Tel. (207) 284 1127

Mr. and Ms. Peter NAPOLITANO
12 St. Lawrence St.
PORTLAND ME 04101

Owner at St. Lawrence St.

Biddeford Pool, November 14th 2012

Dear neighbor,

ATELIER 3 LLC is preparing a demolition permit for the existing buildings located on the lot it owns at 9-11 St Lawrence St. in Portland, which will be replaced by two new townhouses.

We are planning to do this demolition sometime during the winter.

Be assured we will do whatever is possible to minimize its consequences in terms of dust and noise.

Sincerely,

Pierre Vial
Manager of ATELIER 3 LLC

10 Ocean avenue
Biddeford Pool
Maine 04006

Tel. (207) 284 1127

Mr. and Ms. Peter MACOMBER
88 Fessenden St.
PORTLAND ME 04103

Owner at St. Lawrence St.

Biddeford Pool, November 14th 2012

Dear neighbor,

ATELIER 3 LLC is preparing a demolition permit for the existing buildings located on the lot it owns at 9-11 St Lawrence St. in Portland, which will be replaced by two new townhouses.

We are planning to do this demolition sometime during the winter.

Be assured we will do whatever is possible to minimize its consequences in terms of dust and noise.

Sincerely,

Pierre Vial
Manager of ATELIER 3 LLC

10 Ocean avenue
Biddeford Pool
Maine 04006

Tel. (207) 284 1127

Mr. Richard STILLWELL
20 St. Lawrence St.
PORTLAND ME 04101

Owner at St. Lawrence St.

Biddeford Pool, November 14th 2012

Dear neighbor,

ATELIER 3 LLC is preparing a demolition permit for the existing buildings located on the lot it owns at 9-11 St Lawrence St. in Portland, which will be replaced by two new townhouses.

We are planning to do this demolition sometime during the winter.

Be assured we will do whatever is possible to minimize its consequences in terms of dust and noise.

Sincerely,

Pierre Vial
Manager of ATELIER 3 LLC

10 Ocean avenue
Biddeford Pool
Maine 04006

Tel. (207) 284 1127

Mr. George WHITTEN and Ms. Robin WHITTEN
23 St. Lawrence St.
PORTLAND ME 04101

Owner at St. Lawrence St.

Biddeford Pool, November 14th 2012

Dear neighbor,

ATELIER 3 LLC is preparing a demolition permit for the existing buildings located on the lot it owns at 9-11 St Lawrence St. in Portland, which will be replaced by two new townhouses.

We are planning to do this demolition sometime during the winter.

Be assured we will do whatever is possible to minimize its consequences in terms of dust and noise.

Sincerely,

Pierre Vial
Manager of ATELIER 3 LLC

10 Ocean avenue
Biddeford Pool
Maine 04006

Tel. (207) 284 1127

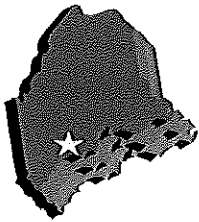

MIDCOAST ENVIRONMENTAL, INC.

P.O. BOX 34, BRUNSWICK ME 04011
www.midcoastenvironmental.com

(207) 837 -- 0564 (Fax) 207 - 721 - 0892
info@midcoastenvironmental.com

December 5, 2012

Pierre Vial
Atelier 3
10 Ocean Avenue
Biddeford Pool, Maine 04006

Re: 9 St. Lawrence Street, Portland / Asbestos Demolition Impact Survey/ #12 - 0754

Dear Mr. Vial:

On November 20 & 21, 2012 a representative of MidCoast Environmental, Inc., was on-site at 9St. Lawrence Street located in Portland, Maine to perform an asbestos demolition impact survey. This survey was done as the buildings are scheduled for demolition.

State of Maine asbestos regulations (chapter 425) require at least 3 samples to be taken for each suspect building material to determine whether a material contains asbestos or not, and additional samples (up to 7) for materials in excess of 5, 000 square feet of homogenous area. One hundred forty-eight (148) bulk samples were taken of the building materials in both buildings on the property. These samples were sent to an independent laboratory to be analyzed using the **EPA 600/PLM** methodology.

The only material found in the rear building to be **POSITIVE FOR ASBESTOS** was the pipe covering in the basement.. All of the other material sampled in the rear building was found to be **NEGATIVE FOR ASBESTOS**. It is my recommendation that the pipe covering be removed using the wrap-and-cut technique.

The material in the front building that was found to be **POSITIVE FOR ASBESTOS** was the cementitious board (transite) on the ceiling in the basement. The same material was found on the third floor in room #1 on the wall covering what looks like a chimney. The remainder of the materials sampled in the building was found to be **NEGATIVE FOR ASBESTOS**.

Attached are the corresponding analytical results for your reference. Current Federal Regulations stipulate that any material found to have less than 1% asbestos (trace) is considered a non-asbestos containing material.

A list of asbestos abatement contractors is included for your information. Thank you for allowing MidCoast Environmental, Inc. to assist you with this project. If you have any questions, please contact me at (207) 837 - 0564.

Sincerely,
MidCoast Environmental, Inc.

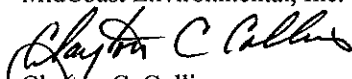

Clayton C. Collins
President

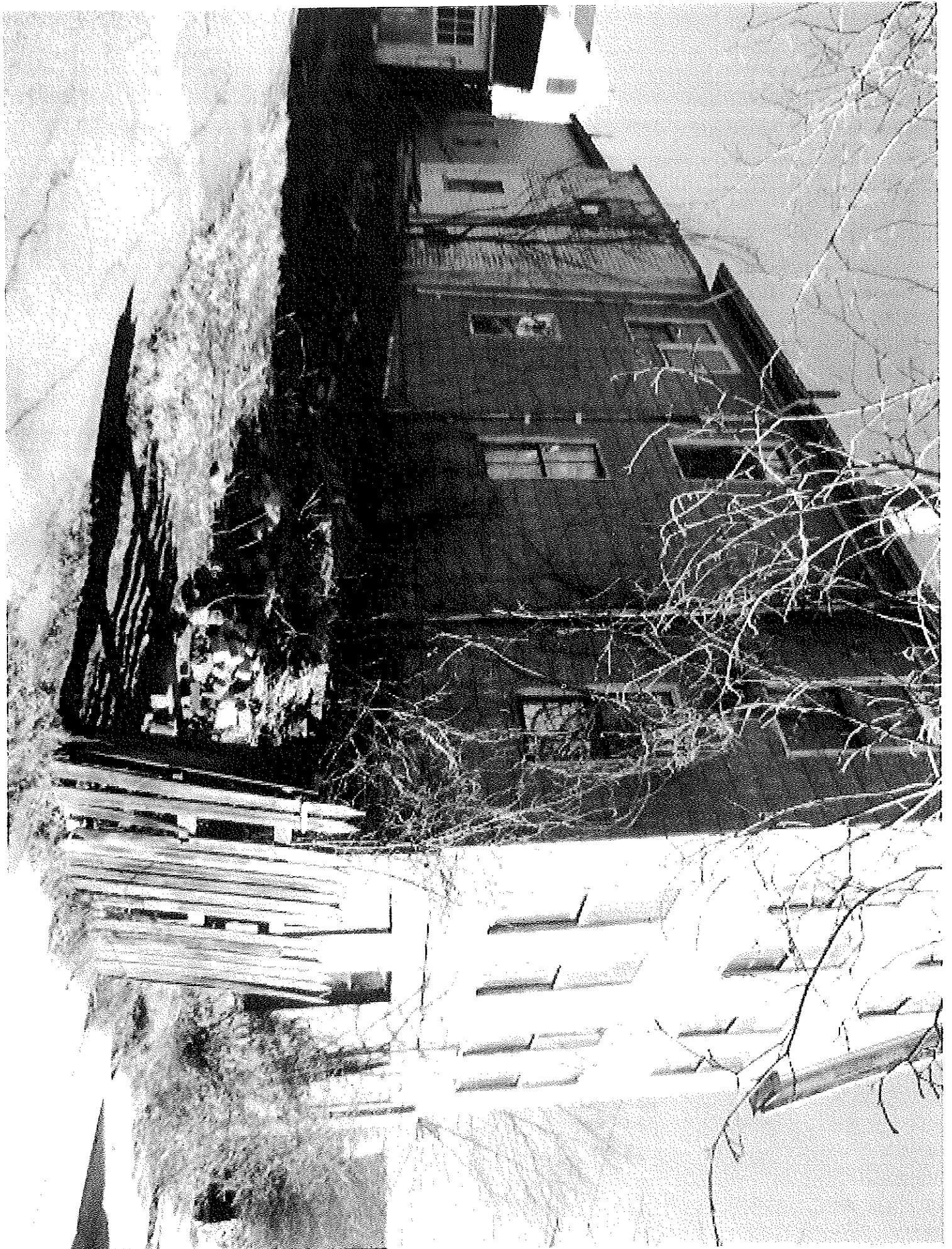
ENCLOSURES

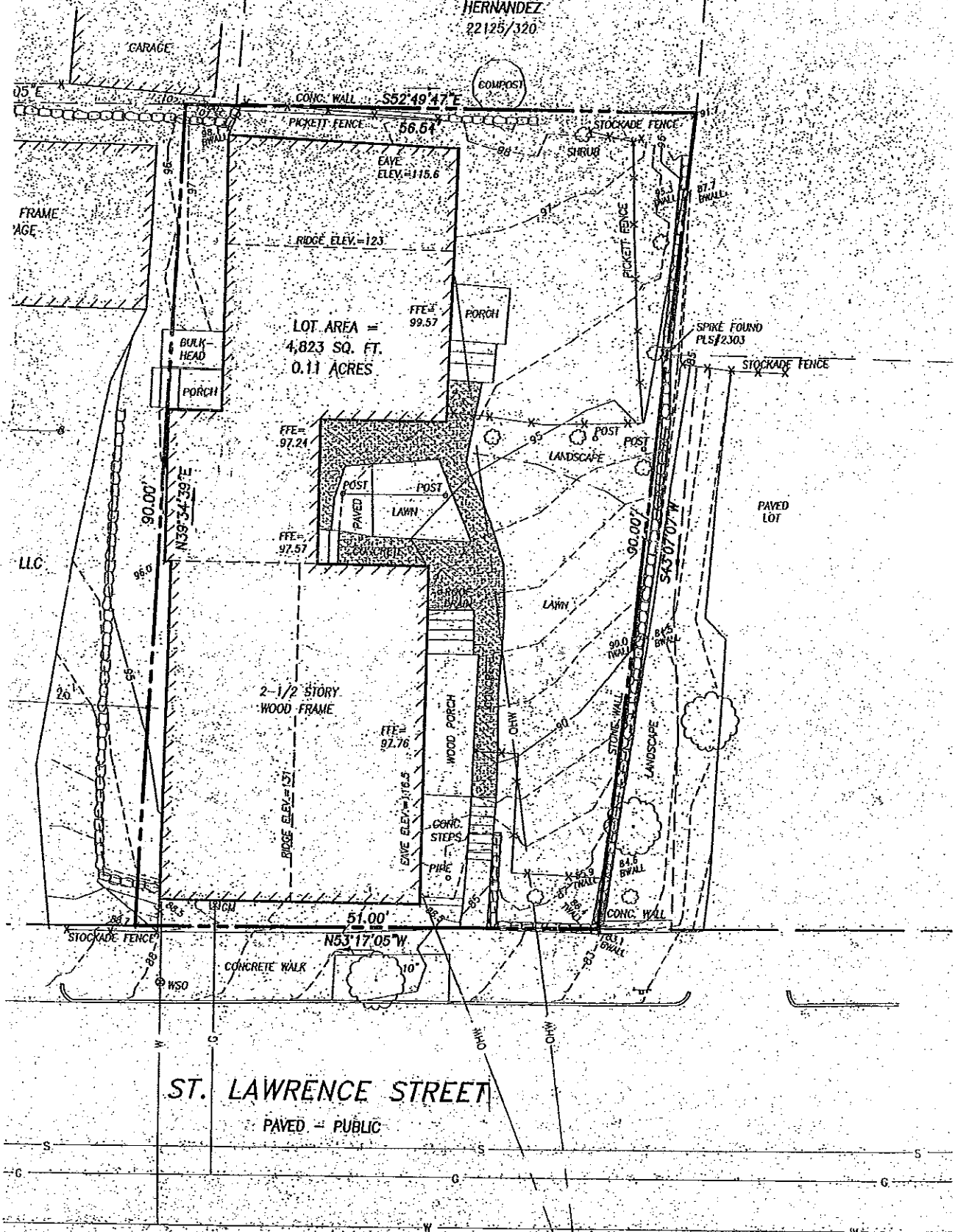

TM 16-F-8
N/F
ALD F. CONLEY
3180/184

TM 16-F-09
N/F
GUY A. & STELLA
HERNANDEZ
22125/320



MIDCOAST ENVIRONMENTAL, INC.

CLIENT: ATELIER 3	PROJECT #: 12 - 0754
BULK SAMPLE LOG SHEET	
BUILDING: VACANT HOUSE [REAR]	INSPECTOR: CLAY COLLINS
LOCATION: 9 ST. LAWRENCE STREET - PORTLAND	DATE: DECEMBER 5, 2012

LAB # SAMPLE #	SAMPLE DATE	DESCRIPTION OF SAMPLE LOCATION	RESULTS
0754 - 1	11/30/12	BASEMENT PIPE COVERING WHITE	95% - CHRYSOTILE 5% - NON-FIBROUS MATERIAL
0754 - 2	11/30/12	BASEMENT PIPE COVERING WHITE	95% - CHRYSOTILE 5% - NON-FIBROUS MATERIAL
0754 - 3	11/30/12	BASEMENT PIPE COVERING WHITE	95% - CHRYSOTILE 5% - NON-FIBROUS MATERIAL
0754 - 4	11/30/12	KITCHEN FLOOR COVERING [TOP LAYER] - CREAM	100% - NON-FIBROUS MATERIAL
0754 - 5	11/30/12	KITCHEN FLOOR COVERING [TOP LAYER] - CREAM	100% - NON-FIBROUS MATERIAL
0754 - 6	11/30/12	KITCHEN FLOOR COVERING [TOP LAYER] - CREAM	100% - NON-FIBROUS MATERIAL
0754 - 7	11/30/12	KITCHEN FLOOR COVERING [2 ND LAYER] - GREEN	25% - CELLULOSE 75% - NON-FIBROUS MATERIAL
0754 - 7a	11/30/12	KITCHEN FLOOR MASTIC DARK BROWN	100% - NON-FIBROUS MATERIAL
0754 - 8	11/30/12	KITCHEN FLOOR COVERING [2 ND LAYER] - GREEN	25% - CELLULOSE 75% - NON-FIBROUS MATERIAL
0754 - 8a	11/30/12	KITCHEN FLOOR MASTIC DARK BROWN	100% - NON-FIBROUS MATERIAL
0754 - 9	11/30/12	KITCHEN FLOOR COVERING [2 ND LAYER] - GREEN	25% - CELLULOSE 75% - NON-FIBROUS MATERIAL

MIDCOAST ENVIRONMENTAL, INC.

CLIENT: ATELIER 3	PROJECT #: 12 - 0754
BULK SAMPLE LOG SHEET	
BUILDING: VACANT HOUSE [REAR]	INSPECTOR: CLAY COLLINS
LOCATION: 9 ST. LAWRENCE STREET - PORTLAND	DATE: DECEMBER 5, 2012

LAB # SAMPLE #	SAMPLE DATE	DESCRIPTION OF SAMPLE LOCATION	RESULTS
0754 - 9a	11/30/12	KITCHEN FLOOR MASTIC DARK BROWN	100% - NON-FIBROUS MATERIAL
0754 - 10	11/30/12	KITCHEN VAPOR BARRIER BLACK	60% - CELLULOSE 40% - NON-FIBROUS MATERIAL
0754 - 11	11/30/12	KITCHEN VAPOR BARRIER BLACK	60% - CELLULOSE 40% - NON-FIBROUS MATERIAL
0754 - 12	11/30/12	KITCHEN VAPOR BARRIER BLACK	90% - CELLULOSE 10% - NON-FIBROUS MATERIAL
0754 - 12a	11/30/12	KITCHEN MASTIC DARK BROWN	100% - NON-FIBROUS MATERIAL
0754 - 12b	11/30/12	KITCHEN MASTIC DARK BROWN	100% - NON-FIBROUS MATERIAL
0754 - 13	11/30/12	HALL FLOOR LINOLEUM TOP LAYER - MULTI COLOR	60% - CELLULOSE 40% - NON-FIBROUS MATERIAL
0754 - 14	11/30/12	HALL FLOOR LINOLEUM TOP LAYER - MULTI COLOR	60% - CELLULOSE 40% - NON-FIBROUS MATERIAL
0754 - 15	11/30/12	HALL FLOOR LINOLEUM TOP LAYER - MULTI COLOR	60% - CELLULOSE 40% - NON-FIBROUS MATERIAL
0754 - 16	11/30/12	HALL FLOOR LINOLEUM 2 ND LAYER - MAROON	70% - CELLULOSE 30% - NON-FIBROUS MATERIAL
0754 - 17	11/30/12	HALL FLOOR LINOLEUM 2 ND LAYER - MAROON	70% - CELLULOSE 30% - NON-FIBROUS MATERIAL

MIDCOAST ENVIRONMENTAL, INC.

CLIENT: ATELIER 3	PROJECT #: 12 - 0754
BULK SAMPLE LOG SHEET	
BUILDING: VACANT HOUSE [REAR]	INSPECTOR: CLAY COLLINS
LOCATION: 9 ST. LAWRENCE STREET - PORTLAND	DATE: DECEMBER 5, 2012

LAB # SAMPLE #	SAMPLE DATE	DESCRIPTION OF SAMPLE LOCATION	RESULTS
0754 - 18	11/30/12	HALL FLOOR LINOLEUM 2 ND LAYER - MAROON	70% - CELLULOSE 30% - NON-FIBROUS MATERIAL
0754 - 19	11/30/12	CELLAR STAIRS - LANDING FLOOR LINOLEUM RED	30% - CELLULOSE 70% - NON-FIBROUS MATERIAL
0754 - 19a	11/30/12	CELLAR STAIRS - LANDING FLOOR MASTIC DARK BROWN	100% - NON-FIBROUS MATERIAL
0754 - 20	11/30/12	CELLAR STAIRS - LANDING FLOOR LINOLEUM RED	30% - CELLULOSE 70% - NON-FIBROUS MATERIAL
0754 - 20a	11/30/12	CELLAR STAIRS - LANDING FLOOR MASTIC DARK BROWN	100% - NON-FIBROUS MATERIAL
0754 - 21	11/30/12	CELLAR STAIRS - LANDING FLOOR LINOLEUM RED	30% - CELLULOSE 70% - NON-FIBROUS MATERIAL
0754 - 22	11/30/12	KITCHEN WALL PLASTER WHITE	100% - NON-FIBROUS MATERIAL
0754 - 22a	11/30/12	KITCHEN WALL PLASTER GREY	100% - NON-FIBROUS MATERIAL
0754 - 23	11/30/12	KITCHEN WALL PLASTER WHITE	100% - NON-FIBROUS MATERIAL
0754 - 23a	11/30/12	KITCHEN WALL PLASTER GREY	100% - NON-FIBROUS MATERIAL
0754 - 24	11/30/12	KITCHEN WALL PLASTER WHITE	100% - NON-FIBROUS MATERIAL

MIDCOAST ENVIRONMENTAL, INC.

CLIENT: ATELIER 3	PROJECT #: 12 - 0754
BULK SAMPLE LOG SHEET	
BUILDING: VACANT HOUSE [REAR]	INSPECTOR: CLAY COLLINS
LOCATION: 9 ST. LAWRENCE STREET - PORTLAND	DATE: DECEMBER 5, 2012

LAB # SAMPLE #	SAMPLE DATE	DESCRIPTION OF SAMPLE LOCATION	RESULTS
0754 - 24a	11/30/12	KITCHEN WALL PLASTER GREY	100% - NON-FIBROUS MATERIAL
0754 - 25	11/30/12	LIVING ROOM LINOLEUM [UNDER PLYWOOD] - PINK/RED	70% - CELLULOSE 30% - NON-FIBROUS MATERIAL
0754 - 26	11/30/12	LIVING ROOM LINOLEUM [UNDER PLYWOOD] - PINK/RED	70% - CELLULOSE 30% - NON-FIBROUS MATERIAL
0754 - 27	11/30/12	LIVING ROOM LINOLEUM [UNDER PLYWOOD] - PINK/RED	70% - CELLULOSE 30% - NON-FIBROUS MATERIAL
0754 - 28	11/30/12	FRONT HALL LINOLEUM DARK GREY	75% - CELLULOSE 25% - NON-FIBROUS MATERIAL
0754 - 29	11/30/12	FRONT HALL LINOLEUM DARK GREY	75% - CELLULOSE 25% - NON-FIBROUS MATERIAL
0754 - 30	11/30/12	FRONT HALL LINOLEUM DARK GREY	75% - CELLULOSE 25% - NON-FIBROUS MATERIAL
0754 - 31	11/30/12	SECOND FLOOR BATHROOM LINOLEUM CREAM	30% - CELLULOSE 70% - NON-FIBROUS MATERIAL
0754 - 32	11/30/12	SECOND FLOOR BATHROOM LINOLEUM CREAM	30% - CELLULOSE 70% - NON-FIBROUS MATERIAL
0754 - 33	11/30/12	SECOND FLOOR BATHROOM LINOLEUM CREAM	30% - CELLULOSE 70% - NON-FIBROUS MATERIAL
0754 - 34	11/30/12	2 ND FLOOR BEDROOM #1 LINOLEUM [TOP LAYER] BROWN/TAN	60% - CELLULOSE 40% - NON-FIBROUS MATERIAL

MIDCOAST ENVIRONMENTAL, INC.

CLIENT: ATELIER 3	PROJECT #: 12 - 0754
BULK SAMPLE LOG SHEET	
BUILDING: VACANT HOUSE [REAR]	INSPECTOR: CLAY COLLINS
LOCATION: 9 ST. LAWRENCE STREET - PORTLAND	DATE: DECEMBER 5, 2012

LAB # SAMPLE #	SAMPLE DATE	DESCRIPTION OF SAMPLE LOCATION	RESULTS
0754 - 35	11/30/12	2 ND FLOOR BEDROOM #1 LINOLEUM [TOP LAYER] BROWN/TAN	60% - CELLULOSE 40% - NON-FIBROUS MATERIAL
0754 - 36	11/30/12	2 ND FLOOR BEDROOM #1 LINOLEUM [TOP LAYER] BROWN/TAN	60% - CELLULOSE 40% - NON-FIBROUS MATERIAL
0754 - 37	11/30/12	2 ND FLOOR BEDROOM #1 LINOLEUM [2 ND LAYER] BROWN	70% - CELLULOSE 30% - NON-FIBROUS MATERIAL
0754 - 38	11/30/12	2 ND FLOOR BEDROOM #1 LINOLEUM [2 ND LAYER] BROWN	70% - CELLULOSE 30% - NON-FIBROUS MATERIAL
0754 - 39	11/30/12	2 ND FLOOR BEDROOM #1 LINOLEUM [2 ND LAYER] BROWN	70% - CELLULOSE 30% - NON-FIBROUS MATERIAL
0754 - 40	11/30/12	2 ND FLOOR BEDROOM #1 LINOLEUM [2 ND LAYER] PINK	70% - CELLULOSE 30% - NON-FIBROUS MATERIAL
0754 - 41	11/30/12	2 ND FLOOR BEDROOM #1 LINOLEUM [2 ND LAYER] PINK	70% - CELLULOSE 30% - NON-FIBROUS MATERIAL
0754 - 42	11/30/12	2 ND FLOOR BEDROOM #1 LINOLEUM [2 ND LAYER] PINK	70% - CELLULOSE 30% - NON-FIBROUS MATERIAL
0754 - 43	11/30/12	2 ND FLOOR BDRM #1[CLOSET] LINOLEUM RED	60% - CELLULOSE 40% - NON-FIBROUS MATERIAL
0754 - 44	11/30/12	2 ND FLOOR BDRM #1[CLOSET] LINOLEUM RED	60% - CELLULOSE 40% - NON-FIBROUS MATERIAL
0754 - 45	11/30/12	2 ND FLOOR BDRM #1[CLOSET] LINOLEUM RED	60% - CELLULOSE 40% - NON-FIBROUS MATERIAL

MIDCOAST ENVIRONMENTAL, INC.

CLIENT: ATELIER 3	PROJECT #: 12 - 0754
BULK SAMPLE LOG SHEET	
BUILDING: VACANT HOUSE [REAR]	INSPECTOR: CLAY COLLINS
LOCATION: 9 ST. LAWRENCE STREET - PORTLAND	DATE: DECEMBER 5, 2012

LAB # SAMPLE #	SAMPLE DATE	DESCRIPTION OF SAMPLE LOCATION	RESULTS
0754 - 46	11/30/12	2 ND FLOOR HALL LINOLEUM PINK/GREY	60% - CELLULOSE 40% - NON-FIBROUS MATERIAL
0754 - 47	11/30/12	2 ND FLOOR HALL LINOLEUM PINK/GREY	60% - CELLULOSE 40% - NON-FIBROUS MATERIAL
0754 - 48	11/30/12	2 ND FLOOR HALL LINOLEUM PINK/GREY	60% - CELLULOSE 40% - NON-FIBROUS MATERIAL
0754 - 49	11/30/12	2 ND FLOOR BDRM #2[CLOSET] LINOLEUM MULTI-COLORED	40% - CELLULOSE 60% - NON-FIBROUS MATERIAL
0754 - 50	11/30/12	2 ND FLOOR BDRM #2[CLOSET] LINOLEUM MULTI-COLORED	40% - CELLULOSE 60% - NON-FIBROUS MATERIAL
0754 - 51	11/30/12	2 ND FLOOR BDRM #2[CLOSET] LINOLEUM MULTI-COLORED	40% - CELLULOSE 60% - NON-FIBROUS MATERIAL
0754 - 52	11/30/12	2 ND FLOOR BDRM #2 CEILING PLASTER LIGHT GREY	2% - HAIR 98% - NON-FIBROUS MATERIAL
0754 - 53	11/30/12	2 ND FLOOR BDRM #2 CEILING PLASTER LIGHT GREY	2% - HAIR 98% - NON-FIBROUS MATERIAL
0754 - 54	11/30/12	2 ND FLOOR BDRM #2 CEILING PLASTER LIGHT GREY	2% - HAIR 98% - NON-FIBROUS MATERIAL
0754 - 55	11/30/12	EXTERIOR SIDING VAPOR BARRIER BLACK	80% - CELLULOSE 20% - NON-FIBROUS MATERIAL
0754 - 56	11/30/12	EXTERIOR SIDING VAPOR BARRIER BLACK	80% - CELLULOSE 20% - NON-FIBROUS MATERIAL

MIDCOAST ENVIRONMENTAL, INC.

CLIENT: ATELIER 3	PROJECT #: 12 - 0754
BULK SAMPLE LOG SHEET	
BUILDING: VACANT HOUSE [REAR]	INSPECTOR: CLAY COLLINS
LOCATION: 9 ST. LAWRENCE STREET - PORTLAND	DATE: DECEMBER 5, 2012

LAB # SAMPLE #	SAMPLE DATE	DESCRIPTION OF SAMPLE LOCATION	RESULTS
0754 - 57	11/30/12	EXTERIOR SIDING VAPOR BARRIER BLACK	80% - CELLULOSE 20% - NON-FIBROUS MATERIAL
0754 - 58	11/30/12	EXTERIOR PORCH ROOF ASPHALT SHINGLE BLACK	40% - CELLULOSE 60% - NON-FIBROUS MATERIAL
0754 - 59	11/30/12	EXTERIOR PORCH ROOF ASPHALT SHINGLE BLACK	40% - CELLULOSE 60% - NON-FIBROUS MATERIAL
0754 - 60	11/30/12	EXTERIOR PORCH ROOF ASPHALT SHINGLE BLACK	40% - CELLULOSE 60% - NON-FIBROUS MATERIAL
0754 - 61	11/30/12	EXTERIOR HOUSE ROOF ASPHALT SHINGLE GREY/BLACK	30% - CELLULOSE 70% - NON-FIBROUS MATERIAL
0754 - 62	11/30/12	EXTERIOR HOUSE ROOF ASPHALT SHINGLE GREY/BLACK	30% - CELLULOSE 70% - NON-FIBROUS MATERIAL
0754 - 63	11/30/12	EXTERIOR HOUSE ROOF ASPHALT SHINGLE GREY/BLACK	30% - CELLULOSE 70% - NON-FIBROUS MATERIAL

MIDCOAST ENVIRONMENTAL, INC.

CLIENT: ATELIER 3	PROJECT #: 12 - 0754
BULK SAMPLE LOG SHEET	
BUILDING: VACANT HOUSE [FRONT]	INSPECTOR: CLAY COLLINS
LOCATION: 9 ST. LAWRENCE STREET - PORTLAND	DATE: DECEMBER 5, 2012

LAB # SAMPLE #	SAMPLE DATE	DESCRIPTION OF SAMPLE LOCATION	RESULTS
0754 - 63a	11/30/12	BASEMENT CEMENTITIOUS CEILING COVERING - GREY	15% - CHRYSOTILE 85% - NON-FIBROUS MATERIAL
0754 - 64	11/30/12	BASEMENT CEMENTITIOUS CEILING COVERING - GREY	15% - CHRYSOTILE 85% - NON-FIBROUS MATERIAL
0754 - 65	11/30/12	BASEMENT CEMENTITIOUS CEILING COVERING - GREY	15% - CHRYSOTILE 85% - NON-FIBROUS MATERIAL
0754 - 66	11/30/12	1 ST FLOOR KITCHEN LINOLEUM [TOP LAYER] BEIGE	100% - NON-FIBROUS MATERIAL
0754 - 67	11/30/12	1 ST FLOOR KITCHEN LINOLEUM [TOP LAYER] BEIGE	100% - NON-FIBROUS MATERIAL
0754 - 68	11/30/12	1 ST FLOOR KITCHEN LINOLEUM [TOP LAYER] BEIGE	100% - NON-FIBROUS MATERIAL
0754 - 69	11/30/12	1 ST FLOOR KITCHEN LINOLEUM [TOP LAYER] RED	30% - CELLULOSE 70% - NON-FIBROUS MATERIAL
0754 - 69a	11/30/12	1 ST FLOOR KITCHEN FLOOR MASTIC OFF-WHITE	100% - NON-FIBROUS MATERIAL
0754 - 70	11/30/12	1 ST FLOOR KITCHEN LINOLEUM [TOP LAYER] RED	30% - CELLULOSE 70% - NON-FIBROUS MATERIAL
0754 - 70a	11/30/12	1 ST FLOOR KITCHEN FLOOR MASTIC OFF-WHITE	100% - NON-FIBROUS MATERIAL
0754 - 71	11/30/12	1 ST FLOOR KITCHEN LINOLEUM [TOP LAYER] RED	30% - CELLULOSE 70% - NON-FIBROUS MATERIAL

MIDCOAST ENVIRONMENTAL, INC.

CLIENT: ATELIER 3	PROJECT #: 12 - 0754
BULK SAMPLE LOG SHEET	
BUILDING: VACANT HOUSE [FRONT]	INSPECTOR: CLAY COLLINS
LOCATION: 9 ST. LAWRENCE STREET - PORTLAND	DATE: DECEMBER 5, 2012

LAB # SAMPLE #	SAMPLE DATE	DESCRIPTION OF SAMPLE LOCATION	RESULTS
0754 - 71a	11/30/12	1 ST FLOOR KITCHEN FLOOR MASTIC OFF-WHITE	100% - NON-FIBROUS MATERIAL
0754 - 72	11/30/12	1 ST FLOOR KITCHEN VAPOR BARRIER BLACK	75% - CELLULOSE 25% - NON-FIBROUS MATERIAL
0754 - 72a	11/30/12	1 ST FLOOR KITCHEN FLOOR MASTIC DARK BROWN	100% - NON-FIBROUS MATERIAL
0754 - 73	11/30/12	1 ST FLOOR KITCHEN VAPOR BARRIER BLACK	75% - CELLULOSE 25% - NON-FIBROUS MATERIAL
0754 - 73a	11/30/12	1 ST FLOOR KITCHEN FLOOR MASTIC DARK BROWN	100% - NON-FIBROUS MATERIAL
0754 - 74	11/30/12	1 ST FLOOR KITCHEN VAPOR BARRIER BLACK	75% - CELLULOSE 25% - NON-FIBROUS MATERIAL
0754 - 74a	11/30/12	1 ST FLOOR KITCHEN FLOOR MASTIC DARK BROWN	100% - NON-FIBROUS MATERIAL
0754 - 75	11/30/12	1 ST FLOOR KITCHEN SHEETROCK WALLCOVERING WHITE	2% - CELLULOSE 98% - NON-FIBROUS MATERIAL
0754 - 76	11/30/12	1 ST FLOOR KITCHEN WALL PLASTER WHITE	5% - CELLULOSE 95% - NON-FIBROUS MATERIAL
0754 - 76a	11/30/12	1 ST FLOOR KITCHEN WALL PLASTER LIGHT GREY	2% - HAIR 98% - NON-FIBROUS MATERIAL
0754 - 77	11/30/12	1 ST FLOOR KITCHEN WALL PLASTER WHITE	2% - HAIR 98% - NON-FIBROUS MATERIAL

MIDCOAST ENVIRONMENTAL, INC.

CLIENT: ATELIER 3	PROJECT #: 12 - 0754
BULK SAMPLE LOG SHEET	
BUILDING: VACANT HOUSE [FRONT]	INSPECTOR: CLAY COLLINS
LOCATION: 9 ST. LAWRENCE STREET - PORTLAND	DATE: DECEMBER 5, 2012

LAB # SAMPLE #	SAMPLE DATE	DESCRIPTION OF SAMPLE LOCATION	RESULTS
0754 - 78	11/30/12	1 ST FLOOR BATHROOM LINOLEUM WHITE w/BLUE	25% - CELLULOSE 75% - NON-FIBROUS MATERIAL
0754 - 79	11/30/12	1 ST FLOOR BATHROOM LINOLEUM WHITE w/BLUE	25% - CELLULOSE 75% - NON-FIBROUS MATERIAL
0754 - 80	11/30/12	1 ST FLOOR BATHROOM LINOLEUM WHITE w/BLUE	25% - CELLULOSE 75% - NON-FIBROUS MATERIAL
0754 - 81	11/30/12	1 ST FLOOR HALL CLOSET LINOLEUM MAROON	60% - CELLULOSE 40% - NON-FIBROUS MATERIAL
0754 - 82	11/30/12	1 ST FLOOR HALL CLOSET LINOLEUM MAROON	60% - CELLULOSE 40% - NON-FIBROUS MATERIAL
0754 - 83	11/30/12	1 ST FLOOR HALL CLOSET LINOLEUM MAROON	60% - CELLULOSE 40% - NON-FIBROUS MATERIAL
0754 - 84	11/30/12	2 ND FLOOR ROOM #3 LINOLEUM CREAM w/GREY	70% - CELLULOSE 30% - NON-FIBROUS MATERIAL
0754 - 85	11/30/12	2 ND FLOOR ROOM #3 LINOLEUM CREAM w/GREY	70% - CELLULOSE 30% - NON-FIBROUS MATERIAL
0754 - 86	11/30/12	2 ND FLOOR ROOM #3 LINOLEUM CREAM w/GREY	70% - CELLULOSE 30% - NON-FIBROUS MATERIAL
0754 - 87	11/30/12	2 ND FLOOR ROOM #2 LINOLEUM WHITE/GREY/BLACK	70% - CELLULOSE 30% - NON-FIBROUS MATERIAL
0754 - 88	11/30/12	2 ND FLOOR ROOM #2 LINOLEUM WHITE/GREY/BLACK	70% - CELLULOSE 30% - NON-FIBROUS MATERIAL

MIDCOAST ENVIRONMENTAL, INC.

CLIENT: ATELIER 3	PROJECT #: 12 - 0754
BULK SAMPLE LOG SHEET	
BUILDING: VACANT HOUSE [FRONT]	INSPECTOR: CLAY COLLINS
LOCATION: 9 ST. LAWRENCE STREET - PORTLAND	DATE: DECEMBER 5, 2012

LAB # SAMPLE #	SAMPLE DATE	DESCRIPTION OF SAMPLE LOCATION	RESULTS
0754 - 89	11/30/12	2 ND FLOOR ROOM #2 LINOLEUM WHITE/GREY/BLACK	70% - CELLULOSE 30% - NON-FIBROUS MATERIAL
0754 - 90	11/30/12	2 ND FLOOR ROOM #2 LINOLEUM BEIGE	2% - FIBROUS GLASS 98% - NON-FIBROUS MATERIAL
0754 - 91	11/30/12	2 ND FLOOR ROOM #2 LINOLEUM BEIGE	2% - FIBROUS GLASS 98% - NON-FIBROUS MATERIAL
0754 - 92	11/30/12	2 ND FLOOR ROOM #2 LINOLEUM BEIGE	2% - FIBROUS GLASS 98% - NON-FIBROUS MATERIAL
0754 - 93	11/30/12	2 ND FLOOR ROOM #2 LINOLEUM GREY/GREEN	70% - CELLULOSE 30% - NON-FIBROUS MATERIAL
0754 - 94	11/30/12	2 ND FLOOR ROOM #2 LINOLEUM GREY/GREEN	70% - CELLULOSE 30% - NON-FIBROUS MATERIAL
0754 - 95	11/30/12	2 ND FLOOR ROOM #2 LINOLEUM GREY/GREEN	70% - CELLULOSE 30% - NON-FIBROUS MATERIAL
0754 - 96	11/30/12	2 ND FLOOR ROOM #2 LINOLEUM CREAM	70% - CELLULOSE 30% - NON-FIBROUS MATERIAL
0754 - 97	11/30/12	2 ND FLOOR ROOM #2 LINOLEUM CREAM	70% - CELLULOSE 30% - NON-FIBROUS MATERIAL
0754 - 98	11/30/12	2 ND FLOOR ROOM #2 LINOLEUM CREAM	70% - CELLULOSE 30% - NON-FIBROUS MATERIAL
0754 - 99	11/30/12	2 ND FLOOR ROOM #3 LINOLEUM MULTI-COLOR	60% - CELLULOSE 40% - NON-FIBROUS MATERIAL

MIDCOAST ENVIRONMENTAL, INC.

CLIENT: ATELIER 3	PROJECT #: 12 - 0754
BULK SAMPLE LOG SHEET	
BUILDING: VACANT HOUSE [FRONT]	INSPECTOR: CLAY COLLINS
LOCATION: 9 ST. LAWRENCE STREET - PORTLAND	DATE: DECEMBER 5, 2012

LAB # SAMPLE #	SAMPLE DATE	DESCRIPTION OF SAMPLE LOCATION	RESULTS
0754 - 100	11/30/12	2 ND FLOOR ROOM #3 LINOLEUM MULTI-COLOR	60% - CELLULOSE 40% - NON-FIBROUS MATERIAL
0754 - 101	11/30/12	2 ND FLOOR ROOM #3 LINOLEUM MULTI-COLOR	60% - CELLULOSE 40% - NON-FIBROUS MATERIAL
0754 - 102	11/30/12	2 ND FLOOR KITCHEN LINOLEUM GREY	60% - CELLULOSE 40% - NON-FIBROUS MATERIAL
0754 - 103	11/30/12	2 ND FLOOR KITCHEN LINOLEUM GREY	60% - CELLULOSE 40% - NON-FIBROUS MATERIAL
0754 - 104	11/30/12	2 ND FLOOR KITCHEN LINOLEUM GREY	60% - CELLULOSE 40% - NON-FIBROUS MATERIAL
0754 - 105	11/30/12	3 RD FLOOR ROOM #1 LINOLEUM GREEN	70% - CELLULOSE 30% - NON-FIBROUS MATERIAL
0754 - 106	11/30/12	3 RD FLOOR ROOM #1 LINOLEUM GREEN	70% - CELLULOSE 30% - NON-FIBROUS MATERIAL
0754 - 107	11/30/12	3 RD FLOOR ROOM #1 LINOLEUM GREEN	70% - CELLULOSE 30% - NON-FIBROUS MATERIAL
0754 - 108	11/30/12	3 RD FLOOR ROOM #2 LINOLEUM MULTI-COLORED	60% - CELLULOSE 40% - NON-FIBROUS MATERIAL
0754 - 109	11/30/12	3 RD FLOOR ROOM #2 LINOLEUM MULTI-COLORED	60% - CELLULOSE 40% - NON-FIBROUS MATERIAL
0754 - 110	11/30/12	3 RD FLOOR ROOM #2 LINOLEUM MULTI-COLORED	60% - CELLULOSE 40% - NON-FIBROUS MATERIAL

MIDCOAST ENVIRONMENTAL, INC.

CLIENT: ATELIER 3	PROJECT #: 12 - 0754
BULK SAMPLE LOG SHEET	
BUILDING: VACANT HOUSE [FRONT]	INSPECTOR: CLAY COLLINS
LOCATION: 9 ST. LAWRENCE STREET - PORTLAND	DATE: DECEMBER 5, 2012

LAB # SAMPLE #	SAMPLE DATE	DESCRIPTION OF SAMPLE LOCATION	RESULTS
0754 - 111	11/30/12	3 RD FLOOR ROOM #3 LINOLEUM BROWN/GREY/BLACK	60% - CELLULOSE 40% - NON-FIBROUS MATERIAL
0754 - 112	11/30/12	3 RD FLOOR ROOM #3 LINOLEUM BROWN/GREY/BLACK	60% - CELLULOSE 40% - NON-FIBROUS MATERIAL
0754 - 113	11/30/12	3 RD FLOOR ROOM #3 LINOLEUM BROWN/GREY/BLACK	60% - CELLULOSE 40% - NON-FIBROUS MATERIAL
0754 - 114	11/30/12	3 RD FLOOR HALL LINOLEUM MULTI-COLORED	60% - CELLULOSE 40% - NON-FIBROUS MATERIAL
0754 - 115	11/30/12	3 RD FLOOR HALL LINOLEUM MULTI-COLORED	60% - CELLULOSE 40% - NON-FIBROUS MATERIAL
0754 - 116	11/30/12	3 RD FLOOR HALL LINOLEUM MULTI-COLORED	60% - CELLULOSE 40% - NON-FIBROUS MATERIAL
0754 - 117	11/30/12	3 RD FLOOR ROOM #1 ROLLED ROOFING B LACK	30% - CELLULOSE 70% - NON-FIBROUS MATERIAL
0754 - 118	11/30/12	3 RD FLOOR ROOM #1 ROLLED ROOFING B LACK	30% - CELLULOSE 70% - NON-FIBROUS MATERIAL
0754 - 119	11/30/12	3 RD FLOOR ROOM #1 ROLLED ROOFING B LACK	30% - CELLULOSE 70% - NON-FIBROUS MATERIAL
0754 - 120	11/30/12	1 ST FLOOR SHED LINOLEUM LIGHT GREEN/B LACK	60% - CELLULOSE 40% - NON-FIBROUS MATERIAL
0754 - 121	11/30/12	1 ST FLOOR SHED LINOLEUM LIGHT GREEN/B LACK	60% - CELLULOSE 40% - NON-FIBROUS MATERIAL

MIDCOAST ENVIRONMENTAL, INC.

CLIENT: ATELIER 3	PROJECT #: 12 - 0754
BULK SAMPLE LOG SHEET	
BUILDING: VACANT HOUSE [FRONT]	INSPECTOR: CLAY COLLINS
LOCATION: 9 ST. LAWRENCE STREET - PORTLAND	DATE: DECEMBER 5, 2012

LAB # SAMPLE #	SAMPLE DATE	DESCRIPTION OF SAMPLE LOCATION	RESULTS
0754 - 122	11/30/12	1 ST FLOOR SHED LINOLEUM LIGHT GREEN/B LACK	60% - CELLULOSE 40% - NON-FIBROUS MATERIAL
0754 - 123	11/30/12	EXTERIOR ASPHALT SIDING WHITE/BLACK	30% - CELLULOSE 70% - NON-FIBROUS MATERIAL
0754 - 124	11/30/12	EXTERIOR ASPHALT SIDING WHITE/BLACK	30% - CELLULOSE 70% - NON-FIBROUS MATERIAL
0754 - 125	11/30/12	EXTERIOR ASPHALT SIDING WHITE/BLACK	30% - CELLULOSE 70% - NON-FIBROUS MATERIAL
0754 - 126	11/30/12	EXTERIOR VAPOR BARRIER BLACK	90% - CELLULOSE 10% - NON-FIBROUS MATERIAL
0754 - 127	11/30/12	EXTERIOR VAPOR BARRIER BLACK	90% - CELLULOSE 10% - NON-FIBROUS MATERIAL
0754 - 128	11/30/12	EXTERIOR VAPOR BARRIER BLACK	90% - CELLULOSE 10% - NON-FIBROUS MATERIAL
0754 - 129	11/30/12	EXTERIOR ASPHALT ROOF SHINGLE GREY/BLACK	25% - CELLULOSE 75% - NON-FIBROUS MATERIAL
0754 - 130	11/30/12	EXTERIOR ASPHALT ROOF SHINGLE GREY/BLACK	25% - CELLULOSE 75% - NON-FIBROUS MATERIAL
0754 - 131	11/30/12	EXTERIOR ASPHALT ROOF SHINGLE GREY/BLACK	25% - CELLULOSE 75% - NON-FIBROUS MATERIAL

CERTIFICATE OF ANALYSIS

Client:	Midcoast Environmental, Inc.	Report Date:	11/30/2012
	PO Box 382	Report No.:	291137
	Standish ME 04084	Project:	9 St Lawrence Street
		Project No.:	12-0754

BULK SAMPLE ANALYSIS SUMMARY

Lab No.:	4852087	Description / Location:	White Insulation; Pipe Covering	
Client No.:	0754-1		Rear Building Basement	
% Asbestos	Type	% Non-Asbestos Fibrous Material	Type	% Non-Fibrous Material
95	Chrysotile	None Detected	None Detected	5

Lab No.:	4852088	Description / Location:	White Insulation; Pipe Covering	
Client No.:	0754-2		Rear Building Basement	
% Asbestos	Type	% Non-Asbestos Fibrous Material	Type	% Non-Fibrous Material
95	Chrysotile	None Detected	None Detected	5

Lab No.:	4852089	Description / Location:	White Insulation; Pipe Covering	
Client No.:	0754-3		Rear Building Basement	
% Asbestos	Type	% Non-Asbestos Fibrous Material	Type	% Non-Fibrous Material
95	Chrysotile	None Detected	None Detected	5

Lab No.:	4852090	Description / Location:	Off-White/Grey Floor Tile	
Client No.:	0754-4		Rear Building-Kitchen Top Layer Floor	
% Asbestos	Type	% Non-Asbestos Fibrous Material	Type	% Non-Fibrous Material
None Detected	None Detected	None Detected	None Detected	100

Accreditation **NIST-NVLAP No. 101165-0** **NY-DOH No. 11021** **AIHA-LAP, LLC No. 100188**

*This confidential report relates only to those item(s) tested and does not represent an endorsement by NIST-NVLAP, AIHA or any agency of the U.S. government
This report shall not be reproduced except in full, without written approval of the laboratory.*

Analytical Method: EPA 600/R-93/116, by Polarized Light Microscopy

Comments: Quantification at <0.25% by volume is possible with this method. (PC) Indicates Stratified Point Count Method performed. (PC-Trace) means that asbestos was detected but is not quantifiable under the Point Counting regimen. Analysis includes all distinct separable layers in accordance with EPA 600 Method. If not reported or otherwise noted, layer is either not present or the client has specifically requested that it not be analyzed (ex. analyze until positive instructions). Small asbestos fibers may be missed by PLM due to resolution limitations of the optical microscope. Therefore, PLM is not consistently reliable in detecting asbestos in non-friable organically bound (NOB) materials. Quantitative transmission electron microscopy (TEM) is currently the only method that can pronounce materials as non-asbestos containing.

Analysis Performed By: M. Mirza

Approved By: _____

Date: 11/30/2012

Frank E. Ehrenfeld, III
Laboratory Director

CERTIFICATE OF ANALYSIS

Client:	Midcoast Environmental, Inc.	Report Date:	11/30/2012
	PO Box 382	Report No.:	291137
	Standish ME 04084	Project:	9 St Lawrence Street
		Project No.:	12-0754

BULK SAMPLE ANALYSIS SUMMARY

Lab No.:	4852091	Description / Location:	Off-White/Grey Floor Tile	
Client No.:	0754-5		Rear Building-Kitchen Top Layer Floor	
% Asbestos	<u>Type</u>	% Non-Asbestos Fibrous Material	<u>Type</u>	% Non-Fibrous Material
None Detected	None Detected	None Detected	None Detected	100

Lab No.:	4852092	Description / Location:	Off-White/Grey Floor Tile	
Client No.:	0754-6		Rear Building-Kitchen Top Layer Floor	
% Asbestos	<u>Type</u>	% Non-Asbestos Fibrous Material	<u>Type</u>	% Non-Fibrous Material
None Detected	None Detected	None Detected	None Detected	100

Lab No.:	4852093	Description / Location:	Green/Black Vinyl Sheet Flooring	
Client No.:	0754-7		Rear Building-Kitchen Second Layer Floor	
% Asbestos	<u>Type</u>	% Non-Asbestos Fibrous Material	<u>Type</u>	% Non-Fibrous Material
None Detected	None Detected	25	Cellulose	75

Lab No.:	4852093	Description / Location:	Dk. Brown Mastic	Layer No.: 2
Client No.:	0754-7		Rear Building-Kitchen Second Layer Floor	
% Asbestos	<u>Type</u>	% Non-Asbestos Fibrous Material	<u>Type</u>	% Non-Fibrous Material
None Detected	None Detected	None Detected	None Detected	100

Accreditation **NIST-NVLAP No. 101165-0** **NY-DOH No. 11021** **AIHA-LAP, LLC No. 100188**

*This confidential report relates only to those item(s) tested and does not represent an endorsement by NIST-NVLAP, AIHA or any agency of the U.S. government
This report shall not be reproduced except in full, without written approval of the laboratory.*

Analytical Method: EPA 600/R-93/116, by Polarized Light Microscopy

Comments: Quantification at <0.25% by volume is possible with this method. (PC) Indicates Stratified Point Count Method performed. (PC-Trace) means that asbestos was detected but is not quantifiable under the Point Counting regimen. Analysis includes all distinct separable layers in accordance with EPA 600 Method. If not reported or otherwise noted, layer is either not present or the client has specifically requested that it not be analyzed (ex. analyze until positive instructions). Small asbestos fibers may be missed by PLM due to resolution limitations of the optical microscope. Therefore, PLM is not consistently reliable in detecting asbestos in non-friable organically bound (NOB) materials. Quantitative transmission electron microscopy (TEM) is currently the only method that can pronounce materials as non-asbestos containing.

Analysis Performed By: M. Mirza

Date: 11/30/2012



9000 Commerce Parkway, Ste B
 Mount Laurel, NJ 08054
 Toll Free 877-428-4285
 Local: 856-231-9449
 Fax: 856-231-9818

CERTIFICATE OF ANALYSIS

Client:	Midcoast Environmental, Inc.	Report Date:	11/30/2012
	PO Box 382	Report No.:	291137
	Standish ME 04084	Project:	9 St Lawrence Street
		Project No.:	12-0754

BULK SAMPLE ANALYSIS SUMMARY

Lab No.:	4852094	Description / Location:	Green/Black Vinyl Sheet Flooring Rear Building-Kitchen Second Layer Floor	
Client No.:	0754-8			
<u>% Asbestos</u>	<u>Type</u>	<u>% Non-Asbestos Fibrous Material</u>	<u>Type</u>	<u>% Non-Fibrous Material</u>
None Detected	None Detected	25	Cellulose	75

Lab No.:	4852095	Description / Location:	Green/Black Vinyl Sheet Flooring Rear Building-Kitchen Second Layer Floor	
Client No.:	0754-9			
<u>% Asbestos</u>	<u>Type</u>	<u>% Non-Asbestos Fibrous Material</u>	<u>Type</u>	<u>% Non-Fibrous Material</u>
None Detected	None Detected	25	Cellulose	75

Lab No.:	4852096	Description / Location:	Brown/Black Vinyl Sheet Flooring Rear Building-Kitchen	
Client No.:	0754-10			
<u>% Asbestos</u>	<u>Type</u>	<u>% Non-Asbestos Fibrous Material</u>	<u>Type</u>	<u>% Non-Fibrous Material</u>
None Detected	None Detected	60	Cellulose	40

Note: Different material than indicated on Sample Log / Description.

Lab No.:	4852097	Description / Location:	Brown/Black Vinyl Sheet Flooring Rear Building-Kitchen	
Client No.:	0754-11			
<u>% Asbestos</u>	<u>Type</u>	<u>% Non-Asbestos Fibrous Material</u>	<u>Type</u>	<u>% Non-Fibrous Material</u>
None Detected	None Detected	60	Cellulose	40

Note: Different material than indicated on Sample Log / Description.

Accreditation **NIST-NVLAP No. 101165-0** **NY-DOH No. 11021** **AIHA-LAP, LLC No. 100188**

*This confidential report relates only to those item(s) tested and does not represent an endorsement by NIST-NVLAP, AIHA or any agency of the U.S. government
 This report shall not be reproduced except in full, without written approval of the laboratory.*

Analytical Method: EPA 600/R-93/116, by Polarized Light Microscopy

Comments: Quantification at <0.25% by volume is possible with this method. (PC) Indicates Stratified Point Count Method performed. (PC-Trace) means that asbestos was detected but is not quantifiable under the Point Counting regimen. Analysis includes all distinct separable layers in accordance with EPA 600 Method. If not reported or otherwise noted, layer is either not present or the client has specifically requested that it not be analyzed (ex. analyze until positive instructions). Small asbestos fibers may be missed by PLM due to resolution limitations of the optical microscope. Therefore, PLM is not consistently reliable in detecting asbestos in non-friable organically bound (NOB) materials. Quantitative transmission electron microscopy (TEM) is currently the only method that can pronounce materials as non-asbestos containing.

Analysis Performed By: M. Mirza

Date: 11/30/2012

CERTIFICATE OF ANALYSIS

Client:	Midcoast Environmental, Inc.	Report Date:	11/30/2012
	PO Box 382	Report No.:	291137
	Standish ME 04084	Project:	9 St Lawrence Street
		Project No.:	12-0754

BULK SAMPLE ANALYSIS SUMMARY

Lab No.:	4852098	Description / Location:	Brown/Fan Fibrous	
Client No.:	0754-12		Vapor Barrier; Rear Building-Kitchen	
<u>% Asbestos</u>	<u>Type</u>	<u>% Non-Asbestos Fibrous Material</u>	<u>Type</u>	<u>% Non-Fibrous Material</u>
None Detected	None Detected	90	Cellulose	10

Lab No.:	4852098	Description / Location:	Dk. Brown Mastic	Layer No.:	2
Client No.:	0754-12		Vapor Barrier; Rear Building-Kitchen		
<u>% Asbestos</u>	<u>Type</u>	<u>% Non-Asbestos Fibrous Material</u>	<u>Type</u>	<u>% Non-Fibrous Material</u>	
None Detected	None Detected	None Detected	None Detected	100	

Lab No.:	4852098	Description / Location:	Dk. Brown Mastic	Layer No.:	3
Client No.:	0754-12		Vapor Barrier; Rear Building-Kitchen		
<u>% Asbestos</u>	<u>Type</u>	<u>% Non-Asbestos Fibrous Material</u>	<u>Type</u>	<u>% Non-Fibrous Material</u>	
None Detected	None Detected	None Detected	None Detected	100	

Lab No.:	4852099	Description / Location:	Yellow/Green/Black Vinyl Sheet Flooring	
Client No.:	0754-13		Rear Building-Hall Top Layer	
<u>% Asbestos</u>	<u>Type</u>	<u>% Non-Asbestos Fibrous Material</u>	<u>Type</u>	<u>% Non-Fibrous Material</u>
None Detected	None Detected	60	Cellulose	40

Accreditation **NIST-NVLAP No. 101165-0** **NY-DOH No. 11021** **AIHA-LAP, LLC No. 100188**

*This confidential report relates only to those item(s) tested and does not represent an endorsement by NIST-NVLAP, AIHA or any agency of the U.S. government
This report shall not be reproduced except in full, without written approval of the laboratory.*

Analytical Method: EPA 600/R-93/116, by Polarized Light Microscopy

Comments: Quantification at <0.25% by volume is possible with this method. (PC) Indicates Stratified Point Count Method performed. (PC-Trace) means that asbestos was detected but is not quantifiable under the Point Counting regimen. Analysis includes all distinct separable layers in accordance with EPA 600 Method. If not reported or otherwise noted, layer is either not present or the client has specifically requested that it not be analyzed (ex. analyze until positive instructions). Small asbestos fibers may be missed by PLM due to resolution limitations of the optical microscope. Therefore, PLM is not consistently reliable in detecting asbestos in non-friable organically bound (NOB) materials. Quantitative transmission electron microscopy (TEM) is currently the only method that can pronounce materials as non-asbestos containing.

Analysis Performed By: M. Mirza

Date: 11/30/2012

CERTIFICATE OF ANALYSIS

Client:	Midcoast Environmental, Inc.	Report Date:	11/30/2012
	PO Box 382	Report No.:	291137
	Standish ME 04084	Project:	9 St Lawrence Street
		Project No.:	12-0754

BULK SAMPLE ANALYSIS SUMMARY

Lab No.:	4852100	Description / Location:	Yellow/Green/Black Vinyl Sheet Flooring	
Client No.:	0754-14		Rear Building-Hall Top Layer	
<u>% Asbestos</u>	<u>Type</u>	<u>% Non-Asbestos Fibrous Material</u>	<u>Type</u>	<u>% Non-Fibrous Material</u>
None Detected	None Detected	60	Cellulose	40

Lab No.:	4852101	Description / Location:	Yellow/Green/Black Vinyl Sheet Flooring	
Client No.:	0754-15		Rear Building-Hall Top Layer	
<u>% Asbestos</u>	<u>Type</u>	<u>% Non-Asbestos Fibrous Material</u>	<u>Type</u>	<u>% Non-Fibrous Material</u>
None Detected	None Detected	60	Cellulose	40

Lab No.:	4852102	Description / Location:	Brown/Black Vinyl Sheet Flooring	
Client No.:	0754-16		Rear Building-Hall Second Layer	
<u>% Asbestos</u>	<u>Type</u>	<u>% Non-Asbestos Fibrous Material</u>	<u>Type</u>	<u>% Non-Fibrous Material</u>
None Detected	None Detected	70	Cellulose	30

Lab No.:	4852103	Description / Location:	Brown/Black Vinyl Sheet Flooring	
Client No.:	0754-17		Rear Building-Hall Second Layer	
<u>% Asbestos</u>	<u>Type</u>	<u>% Non-Asbestos Fibrous Material</u>	<u>Type</u>	<u>% Non-Fibrous Material</u>
None Detected	None Detected	70	Cellulose	30

Accreditation **NIST-NVLAP No. 101165-0** **NY-DOH No. 11021** **AIHA-LAP, LLC No. 100188**

*This confidential report relates only to those item(s) tested and does not represent an endorsement by NIST-NVLAP, AIHA or any agency of the U.S. government
This report shall not be reproduced except in full, without written approval of the laboratory.*

Analytical Method: EPA 600/R-93/116, by Polarized Light Microscopy

Comments: Quantification at <0.25% by volume is possible with this method. (PC) Indicates Stratified Point Count Method performed. (PC-Trace) means that asbestos was detected but is not quantifiable under the Point Counting regimen. Analysis includes all distinct separable layers in accordance with EPA 600 Method. If not reported or otherwise noted, layer is either not present or the client has specifically requested that it not be analyzed (ex. analyze until positive instructions). Small asbestos fibers may be missed by PLM due to resolution limitations of the optical microscope. Therefore, PLM is not consistently reliable in detecting asbestos in non-friable organically bound (NOB) materials. Quantitative transmission electron microscopy (TEM) is currently the only method that can pronounce materials as non-asbestos containing.

Analysis Performed By: M. Mirza

Date: 11/30/2012



9000 Commerce Parkway, Ste B
 Mount Laurel, NJ 08054
 Toll Free 877-428-4285
 Local: 856-231-9449
 Fax: 856-231-9818

CERTIFICATE OF ANALYSIS

Client: Midcoast Environmental, Inc.
 PO Box 382
 Standish ME 04084

Report Date: 11/30/2012
Report No.: 291137
Project: 9 St Lawrence Street
Project No.: 12-0754

BULK SAMPLE ANALYSIS SUMMARY

Lab No.: 4852104	Description / Location: Brown/Black Vinyl Sheet Flooring			
Client No.: 0754-18	Rear Building-Hall Second Layer			
% Asbestos	Type	% Non-Asbestos Fibrous Material	Type	% Non-Fibrous Material
None Detected	None Detected	70	Cellulose	30

Lab No.: 4852105	Description / Location: Red/Black Vinyl Sheet Flooring			
Client No.: 0754-19	Rear Building Cellar Stairs-Top Landing			
% Asbestos	Type	% Non-Asbestos Fibrous Material	Type	% Non-Fibrous Material
None Detected	None Detected	30	Cellulose	70

Lab No.: 4852105	Description / Location: Dk. Brown Mastic	Layer No.: 2		
Client No.: 0754-19	Rear Building Cellar Stairs-Top Landing			
% Asbestos	Type	% Non-Asbestos Fibrous Material	Type	% Non-Fibrous Material
None Detected	None Detected	None Detected	None Detected	100

Accreditation **NIST-NVLAP No. 101165-0** **NY-DOH No. 11021** **AIHA-LAP, LLC No. 100188**

*This confidential report relates only to those item(s) tested and does not represent an endorsement by NIST-NVLAP, AIHA or any agency of the U.S. government
 This report shall not be reproduced except in full, without written approval of the laboratory.*

Analytical Method: EPA 600/R-93/116, by Polarized Light Microscopy

Comments: Quantification at <0.25% by volume is possible with this method. (PC) Indicates Stratified Point Count Method performed. (PC-Trace) means that asbestos was detected but is not quantifiable under the Point Counting regimen. Analysis includes all distinct separable layers in accordance with EPA 600 Method. If not reported or otherwise noted, layer is either not present or the client has specifically requested that it not be analyzed (ex. analyze until positive instructions). Small asbestos fibers may be missed by PLM due to resolution limitations of the optical microscope. Therefore, PLM is not consistently reliable in detecting asbestos in non-friable organically bound (NOB) materials. Quantitative transmission electron microscopy (TEM) is currently the only method that can pronounce materials as non-asbestos containing.

Analysis Performed By: M. Mirza

Date: 11/30/2012

CERTIFICATE OF ANALYSIS

Client:	Midcoast Environmental, Inc.	Report Date:	11/30/2012
	PO Box 382	Report No.:	291137
	Standish ME 04084	Project:	9 St Lawrence Street
		Project No.:	12-0754

BULK SAMPLE ANALYSIS SUMMARY

Lab No.:	4852106	Description / Location:	Red/Black Vinyl Sheet Flooring	
Client No.:	0754-20		Rear Building Cellar Stairs-Top Landing	
<u>% Asbestos</u>	<u>Type</u>	<u>% Non-Asbestos Fibrous Material</u>	<u>Type</u>	<u>% Non-Fibrous Material</u>
None Detected	None Detected	30	Cellulose	70

Lab No.:	4852107	Description / Location:	Dk. Brown Mastic	Layer No.:	2
Client No.:	0754-20		Rear Building Cellar Stairs-Top Landing		
<u>% Asbestos</u>	<u>Type</u>	<u>% Non-Asbestos Fibrous Material</u>	<u>Type</u>	<u>% Non-Fibrous Material</u>	
None Detected	None Detected	None Detected	None Detected	100	

Lab No.:	4852107	Description / Location:	Red/Black Vinyl Sheet Flooring	
Client No.:	0754-21		Rear Building Cellar Stairs-Top Landing	
<u>% Asbestos</u>	<u>Type</u>	<u>% Non-Asbestos Fibrous Material</u>	<u>Type</u>	<u>% Non-Fibrous Material</u>
None Detected	None Detected	30	Cellulose	70

Accreditation **NIST-NVLAP No. 101165-0** **NY-DOH No. 11021** **AIHA-LAP, LLC No. 100188**

*This confidential report relates only to those item(s) tested and does not represent an endorsement by NIST-NVLAP, AIHA or any agency of the U.S. government
This report shall not be reproduced except in full, without written approval of the laboratory.*

Analytical Method: EPA 600/R-93/116, by Polarized Light Microscopy

Comments: Quantification at <0.25% by volume is possible with this method. (PC) Indicates Stratified Point Count Method performed. (PC-Trace) means that asbestos was detected but is not quantifiable under the Point Counting regimen. Analysis includes all distinct separable layers in accordance with EPA 600 Method. If not reported or otherwise noted, layer is either not present or the client has specifically requested that it not be analyzed (ex. analyze until positive instructions). Small asbestos fibers may be missed by PLM due to resolution limitations of the optical microscope. Therefore, PLM is not consistently reliable in detecting asbestos in non-friable organically bound (NOB) materials. Quantitative transmission electron microscopy (TEM) is currently the only method that can pronounce materials as non-asbestos containing.

Analysis Performed By: M. Mirza

Date: 11/30/2012

CERTIFICATE OF ANALYSIS

Client:	Midcoast Environmental, Inc.	Report Date:	11/30/2012
	PO Box 382	Report No.:	291137
	Standish ME 04084	Project:	9 St Lawrence Street
		Project No.:	12-0754

BULK SAMPLE ANALYSIS SUMMARY

Lab No.:	4852108	Description / Location:	White Plaster	
Client No.:	0754-22		Rear Building-Kitchen	
<u>% Asbestos</u>	<u>Type</u>	<u>% Non-Asbestos Fibrous Material</u>	<u>Type</u>	<u>% Non-Fibrous Material</u>
None Detected	None Detected	None Detected	None Detected	100

Lab No.:	4852108	Description / Location:	Grey Plaster	Layer No.: 2
Client No.:	0754-22		Rear Building-Kitchen	
<u>% Asbestos</u>	<u>Type</u>	<u>% Non-Asbestos Fibrous Material</u>	<u>Type</u>	<u>% Non-Fibrous Material</u>
None Detected	None Detected	Trace	Cellulose	100

Lab No.:	4852109	Description / Location:	White Plaster	
Client No.:	0754-23		Rear Building-Kitchen	
<u>% Asbestos</u>	<u>Type</u>	<u>% Non-Asbestos Fibrous Material</u>	<u>Type</u>	<u>% Non-Fibrous Material</u>
None Detected	None Detected	None Detected	None Detected	100

Lab No.:	4852109	Description / Location:	Grey Plaster	Layer No.: 2
Client No.:	0754-23		Rear Building-Kitchen	
<u>% Asbestos</u>	<u>Type</u>	<u>% Non-Asbestos Fibrous Material</u>	<u>Type</u>	<u>% Non-Fibrous Material</u>
None Detected	None Detected	Trace	Cellulose	100

Accreditation **NIST-NVLAP No. 101165-0** **NY-DOH No. 11021** **AIHA-LAP, LLC No. 100188**

*This confidential report relates only to those item(s) tested and does not represent an endorsement by NIST-NVLAP, AIHA or any agency of the U.S. government
This report shall not be reproduced except in full, without written approval of the laboratory.*

Analytical Method: EPA 600/R-93/116, by Polarized Light Microscopy

Comments: Quantification at <0.25% by volume is possible with this method. (PC) Indicates Stratified Point Count Method performed. (PC-Trace) means that asbestos was detected but is not quantifiable under the Point Counting regimen. Analysis includes all distinct separable layers in accordance with EPA 600 Method. If not reported or otherwise noted, layer is either not present or the client has specifically requested that it not be analyzed (ex. analyze until positive instructions). Small asbestos fibers may be missed by PLM due to resolution limitations of the optical microscope. Therefore, PLM is not consistently reliable in detecting asbestos in non-friable organically bound (NOB) materials. Quantitative transmission electron microscopy (TEM) is currently the only method that can pronounce materials as non-asbestos containing.

Analysis Performed By: M. Mirza

Date: 11/30/2012

CERTIFICATE OF ANALYSIS

Client:	Midcoast Environmental, Inc.	Report Date:	11/30/2012
	PO Box 382	Report No.:	291137
	Standish ME 04084	Project:	9 St Lawrence Street
		Project No.:	12-0754

BULK SAMPLE ANALYSIS SUMMARY

Lab No.:	4852110	Description / Location:	White Plaster
Client No.:	0754-24		Rear Building-Kitchen
% Asbestos	<u>Type</u>	% Non-Asbestos Fibrous Material	<u>Type</u>
None Detected	None Detected	None Detected	None Detected
			% Non-Fibrous Material
			100

Lab No.:	4852111	Description / Location:	Grey Plaster	Layer No.:	2
Client No.:	0754-24		Rear Building-Kitchen		
% Asbestos	<u>Type</u>	% Non-Asbestos Fibrous Material	<u>Type</u>	% Non-Fibrous Material	
None Detected	None Detected	Trace	Cellulose	100	

Lab No.:	4852111	Description / Location:	Tan/Red/Black Vinyl Sheet Flooring
Client No.:	0754-25		Rear Building-Living Room (Under Plywood)
% Asbestos	<u>Type</u>	% Non-Asbestos Fibrous Material	<u>Type</u>
None Detected	None Detected	70	Cellulose
			% Non-Fibrous Material
			30

Lab No.:	4852112	Description / Location:	Tan/Red/Black Vinyl Sheet Flooring
Client No.:	0754-26		Rear Building-Living Room (Under Plywood)
% Asbestos	<u>Type</u>	% Non-Asbestos Fibrous Material	<u>Type</u>
None Detected	None Detected	70	Cellulose
			% Non-Fibrous Material
			30

Accreditation **NIST-NVLAP No. 101165-0** **NY-DOH No. 11021** **AIHA-LAP, LLC No. 100188**

*This confidential report relates only to those item(s) tested and does not represent an endorsement by NIST-NVLAP, AIHA or any agency of the U.S. government
This report shall not be reproduced except in full, without written approval of the laboratory.*

Analytical Method: EPA 600/R-93/116, by Polarized Light Microscopy

Comments: Quantification at <0.25% by volume is possible with this method. (PC) Indicates Stratified Point Count Method performed. (PC-Trace) means that asbestos was detected but is not quantifiable under the Point Counting regimen. Analysis includes all distinct separable layers in accordance with EPA 600 Method. If not reported or otherwise noted, layer is either not present or the client has specifically requested that it not be analyzed (ex. analyze until positive instructions). Small asbestos fibers may be missed by PLM due to resolution limitations of the optical microscope. Therefore, PLM is not consistently reliable in detecting asbestos in non-friable organically bound (NOB) materials. Quantitative transmission electron microscopy (TEM) is currently the only method that can pronounce materials as non-asbestos containing.

Analysis Performed By: M. Mirza

Date: 11/30/2012

CERTIFICATE OF ANALYSIS

Client:	Midcoast Environmental, Inc.	Report Date:	11/30/2012
	PO Box 382	Report No:	291137
	Standish ME 04084	Project:	9 St Lawrence Street
		Project No.:	12-0754

BULK SAMPLE ANALYSIS SUMMARY

Lab No.:	4852113	Description / Location:	Tan/Red/Black Vinyl Sheet Flooring	
Client No.:	0754-27		Rear Building-Living Room (Under Plywood)	
<u>% Asbestos</u>	<u>Type</u>	<u>% Non-Asbestos Fibrous Material</u>	<u>Type</u>	<u>% Non-Fibrous Material</u>
None Detected	None Detected	70	Cellulose	30

Lab No.:	4852114	Description / Location:	Grey/Black Vinyl Sheet Flooring	
Client No.:	0754-28		Rear Building Front Hall	
<u>% Asbestos</u>	<u>Type</u>	<u>% Non-Asbestos Fibrous Material</u>	<u>Type</u>	<u>% Non-Fibrous Material</u>
None Detected	None Detected	75	Cellulose	25

Lab No.:	4852115	Description / Location:	Grey/Black Vinyl Sheet Flooring	
Client No.:	0754-29		Rear Building Front Hall	
<u>% Asbestos</u>	<u>Type</u>	<u>% Non-Asbestos Fibrous Material</u>	<u>Type</u>	<u>% Non-Fibrous Material</u>
None Detected	None Detected	75	Cellulose	25

Lab No.:	4852116	Description / Location:	Grey/Black Vinyl Sheet Flooring	
Client No.:	0754-30		Rear Building Front Hall	
<u>% Asbestos</u>	<u>Type</u>	<u>% Non-Asbestos Fibrous Material</u>	<u>Type</u>	<u>% Non-Fibrous Material</u>
None Detected	None Detected	75	Cellulose	25

Accreditation **NIST-NVLAP No. 101165-0** **NY-DOH No. 11021** **AIHA-LAP, LLC No. 100188**

*This confidential report relates only to those item(s) tested and does not represent an endorsement by NIST-NVLAP, AIHA or any agency of the U.S. government
This report shall not be reproduced except in full, without written approval of the laboratory.*

Analytical Method: EPA 600/R-93/116, by Polarized Light Microscopy

Comments: Quantification at <0.25% by volume is possible with this method. (PC) Indicates Stratified Point Count Method performed. (PC-Trace) means that asbestos was detected but is not quantifiable under the Point Counting regimen. Analysis includes all distinct separable layers in accordance with EPA 600 Method. If not reported or otherwise noted, layer is either not present or the client has specifically requested that it not be analyzed (ex. analyze until positive instructions). Small asbestos fibers may be missed by PLM due to resolution limitations of the optical microscope. Therefore, PLM is not consistently reliable in detecting asbestos in non-fibrous organically bound (NOB) materials. Quantitative transmission electron microscopy (TEM) is currently the only method that can pronounce materials as non-asbestos containing.

Analysis Performed By: M. Mirza

Date: 11/30/2012



9000 Commerce Parkway, Ste B
 Mount Laurel, NJ 08054
 Toll Free 877-428-4285
 Local: 856-231-9449
 Fax: 856-231-9818

CERTIFICATE OF ANALYSIS

Client:	Midcoast Environmental, Inc.	Report Date:	11/30/2012
	PO Box 382	Report No.:	291137
	Standish ME 04084	Project:	9 St Lawrence Street
		Project No.:	12-0754

BULK SAMPLE ANALYSIS SUMMARY

Lab No.:	4852117	Description / Location:	Cream Vinyl Sheet Flooring	
Client No.:	0754-31		Rear Building-Second Floor Bathroom	
% Asbestos	Type	% Non-Asbestos Fibrous Material	Type	% Non-Fibrous Material
None Detected	None Detected	30	Cellulose	70
		Trace	Fibrous Glass	

Lab No.:	4852118	Description / Location:	Cream Vinyl Sheet Flooring	
Client No.:	0754-32		Rear Building-Second Floor Bathroom	
% Asbestos	Type	% Non-Asbestos Fibrous Material	Type	% Non-Fibrous Material
None Detected	None Detected	30	Cellulose	70
		Trace	Fibrous Glass	

Lab No.:	4852119	Description / Location:	Cream Vinyl Sheet Flooring	
Client No.:	0754-33		Rear Building-Second Floor Bathroom	
% Asbestos	Type	% Non-Asbestos Fibrous Material	Type	% Non-Fibrous Material
None Detected	None Detected	30	Cellulose	70
		Trace	Fibrous Glass	

Lab No.:	4852120	Description / Location:	Tan/Grey/Black Vinyl Sheet Flooring	
Client No.:	0754-34		Rear Building-Second Floor Bedroom #1 (Top Layer)	
% Asbestos	Type	% Non-Asbestos Fibrous Material	Type	% Non-Fibrous Material
None Detected	None Detected	60	Cellulose	40

Accreditation **NIST-NVLAP No. 101165-0** **NY-DOH No. 11021** **AIHA-LAP, LLC No. 100188**

*This confidential report relates only to those item(s) tested and does not represent an endorsement by NIST-NVLAP, AIHA or any agency of the U.S. government
 This report shall not be reproduced except in full, without written approval of the laboratory.*

Analytical Method: EPA 600/R-93/116, by Polarized Light Microscopy

Comments: Quantification at <0.25% by volume is possible with this method. (PC) Indicates Stratified Point Count Method performed. (PC-Trace) means that asbestos was detected but is not quantifiable under the Point Counting regimen. Analysis includes all distinct separable layers in accordance with EPA 600 Method. If not reported or otherwise noted, layer is either not present or the client has specifically requested that it not be analyzed (ex. analyze until positive instructions). Small asbestos fibers may be missed by PLM due to resolution limitations of the optical microscope. Therefore, PLM is not consistently reliable in detecting asbestos in non-friable organically bound (NOB) materials. Quantitative transmission electron microscopy (TEM) is currently the only method that can pronounce materials as non-asbestos containing.

Analysis Performed By: M. Mirza

Date: 11/30/2012

CERTIFICATE OF ANALYSIS

Client:	Midcoast Environmental, Inc.	Report Date:	11/30/2012
	PO Box 382	Report No.:	291137
	Standish ME 04084	Project:	9 St Lawrence Street
		Project No.:	12-0754

BULK SAMPLE ANALYSIS SUMMARY

Lab No.:	4852121	Description / Location:	Tan/Grey/Black Vinyl Sheet Flooring	
Client No.:	0754-35		RearBuilding-SecondFIRBedrm#1(TopLayer)	
<u>% Asbestos</u>	<u>Type</u>	<u>% Non-Asbestos Fibrous Material</u>	<u>Type</u>	<u>% Non-Fibrous Material</u>
None Detected	None Detected	60	Cellulose	40

Lab No.:	4852122	Description / Location:	Tan/Grey/Black Vinyl Sheet Flooring	
Client No.:	0754-36		RearBuilding-SecondFIRBedrm#1(TopLayer)	
<u>% Asbestos</u>	<u>Type</u>	<u>% Non-Asbestos Fibrous Material</u>	<u>Type</u>	<u>% Non-Fibrous Material</u>
None Detected	None Detected	60	Cellulose	40

Lab No.:	4852123	Description / Location:	Brown/Black Vinyl Sheet Flooring	
Client No.:	0754-37		RearBldg-SecondFIRBedrm#1(SecondLayer)	
<u>% Asbestos</u>	<u>Type</u>	<u>% Non-Asbestos Fibrous Material</u>	<u>Type</u>	<u>% Non-Fibrous Material</u>
None Detected	None Detected	70	Cellulose	30

Lab No.:	4852124	Description / Location:	Brown/Black Vinyl Sheet Flooring	
Client No.:	0754-38		RearBldg-SecondFIRBedrm#1(SecondLayer)	
<u>% Asbestos</u>	<u>Type</u>	<u>% Non-Asbestos Fibrous Material</u>	<u>Type</u>	<u>% Non-Fibrous Material</u>
None Detected	None Detected	70	Cellulose	30

Accreditation **NIST-NVLAP No. 101165-0** **NY-DOH No. 11021** **AIHA-LAP, LLC No. 100188**

*This confidential report relates only to those item(s) tested and does not represent an endorsement by NIST-NVLAP, AIHA or any agency of the U.S. government
This report shall not be reproduced except in full, without written approval of the laboratory.*

Analytical Method: EPA 600/R-93/116, by Polarized Light Microscopy

Comments: Quantification at <0.25% by volume is possible with this method. (PC) Indicates Stratified Point Count Method performed. (PC-Trace) means that asbestos was detected but is not quantifiable under the Point Counting regimen. Analysis includes all distinct separable layers in accordance with EPA 600 Method. If not reported or otherwise noted, layer is either not present or the client has specifically requested that it not be analyzed (ex. analyze until positive instructions). Small asbestos fibers may be missed by PLM due to resolution limitations of the optical microscope. Therefore, PLM is not consistently reliable in detecting asbestos in non-friable organically bound (NOB) materials. Quantitative transmission electron microscopy (TEM) is currently the only method that can pronounce materials as non-asbestos containing.

Analysis Performed By: M. Mirza

Date: 11/30/2012

CERTIFICATE OF ANALYSIS

Client:	Midcoast Environmental, Inc.	Report Date:	11/30/2012
	PO Box 382	Report No.:	291137
	Standish ME 04084	Project:	9 St Lawrence Street
		Project No.:	12-0754

BULK SAMPLE ANALYSIS SUMMARY

Lab No.:	4852125	Description / Location:	Brown/Black Vinyl Sheet Flooring	
Client No.:	0754-39		RearBldg-SecondFlrBedrm#1(SecondLayer)	
<u>% Asbestos</u>	<u>Type</u>	<u>% Non-Asbestos Fibrous Material</u>	<u>Type</u>	<u>% Non-Fibrous Material</u>
None Detected	None Detected	70	Cellulose	30

Lab No.:	4852126	Description / Location:	Pink/Black Vinyl Sheet Flooring	
Client No.:	0754-40		RearBldg-SecondFlrBedrm#1(SecondLayer)	
<u>% Asbestos</u>	<u>Type</u>	<u>% Non-Asbestos Fibrous Material</u>	<u>Type</u>	<u>% Non-Fibrous Material</u>
None Detected	None Detected	70	Cellulose	30

Lab No.:	4852127	Description / Location:	Pink/Black Vinyl Sheet Flooring	
Client No.:	0754-41		RearBldg-SecondFlrBedrm#1(SecondLayer)	
<u>% Asbestos</u>	<u>Type</u>	<u>% Non-Asbestos Fibrous Material</u>	<u>Type</u>	<u>% Non-Fibrous Material</u>
None Detected	None Detected	70	Cellulose	30

Lab No.:	4852128	Description / Location:	Pink/Black Vinyl Sheet Flooring	
Client No.:	0754-42		RearBldg-SecondFlrBedrm#1(SecondLayer)	
<u>% Asbestos</u>	<u>Type</u>	<u>% Non-Asbestos Fibrous Material</u>	<u>Type</u>	<u>% Non-Fibrous Material</u>
None Detected	None Detected	70	Cellulose	30

Accreditation **NIST-NVLAP No. 101165-0** **NY-DOH No. 11021** **AIHA-LAP, LLC No. 100188**

*This confidential report relates only to those item(s) tested and does not represent an endorsement by NIST-NVLAP, AIHA or any agency of the U.S. government
This report shall not be reproduced except in full, without written approval of the laboratory.*

Analytical Method: EPA 600/R-93/116, by Polarized Light Microscopy

Comments: Quantification at <0.25% by volume is possible with this method. (PC) Indicates Stratified Point Count Method performed. (PC-Trace) means that asbestos was detected but is not quantifiable under the Point Counting regimen. Analysis includes all distinct separable layers in accordance with EPA 600 Method. If not reported or otherwise noted, layer is either not present or the client has specifically requested that it not be analyzed (ex. analyze until positive instructions). Small asbestos fibers may be missed by PLM due to resolution limitations of the optical microscope. Therefore, PLM is not consistently reliable in detecting asbestos in non-friable organically bound (NOB) materials. Quantitative transmission electron microscopy (TEM) is currently the only method that can pronounce materials as non-asbestos containing.

Analysis Performed By: M. Mirza

Date: 11/30/2012

CERTIFICATE OF ANALYSIS

Client:	Midcoast Environmental, Inc.	Report Date:	11/30/2012
	PO Box 382	Report No:	291137
	Standish ME 04084	Project:	9 St Lawrence Street
		Project No.:	12-0754

BULK SAMPLE ANALYSIS SUMMARY

Lab No.:	4852129	Description / Location:	Red/Black Vinyl Sheet Flooring	
Client No.:	0754-43		Rear Building-Second Floor Bedrm#1(Closet)	
% Asbestos	Type	% Non-Asbestos Fibrous Material	Type	% Non-Fibrous Material
None Detected	None Detected	60	Cellulose	40

Lab No.:	4852130	Description / Location:	Red/Black Vinyl Sheet Flooring	
Client No.:	0754-44		Rear Building-Second Floor Bedrm#1(Closet)	
% Asbestos	Type	% Non-Asbestos Fibrous Material	Type	% Non-Fibrous Material
None Detected	None Detected	60	Cellulose	40

Lab No.:	4852131	Description / Location:	Red/Black Vinyl Sheet Flooring	
Client No.:	0754-45		Rear Building-Second Floor Bedrm#1(Closet)	
% Asbestos	Type	% Non-Asbestos Fibrous Material	Type	% Non-Fibrous Material
None Detected	None Detected	60	Cellulose	40

Lab No.:	4852132	Description / Location:	Pink/Grey/Black Vinyl Sheet Flooring	
Client No.:	0754-46		Rear Building-Second Floor Hallway	
% Asbestos	Type	% Non-Asbestos Fibrous Material	Type	% Non-Fibrous Material
None Detected	None Detected	60	Cellulose	40

Accreditation **NIST-NVLAP No. 101165-0** **NY-DOH No. 11021** **AIHA-LAP, LLC No. 100188**

*This confidential report relates only to those item(s) tested and does not represent an endorsement by NIST-NVLAP, AIHA or any agency of the U.S. government
This report shall not be reproduced except in full, without written approval of the laboratory.*

Analytical Method: EPA 600/R-93/116, by Polarized Light Microscopy

Comments: Quantification at <0.25% by volume is possible with this method. (PC) Indicates Stratified Point Count Method performed. (PC-Trace) means that asbestos was detected but is not quantifiable under the Point Counting regimen. Analysis includes all distinct separable layers in accordance with EPA 600 Method. If not reported or otherwise noted, layer is either not present or the client has specifically requested that it not be analyzed (ex. analyze until positive instructions). Small asbestos fibers may be missed by PLM due to resolution limitations of the optical microscope. Therefore, PLM is not consistently reliable in detecting asbestos in non-friable organically bound (NOB) materials. Quantitative transmission electron microscopy (TEM) is currently the only method that can pronounce materials as non-asbestos containing.

Analysis Performed By: M. Mirza

Date: 11/30/2012

CERTIFICATE OF ANALYSIS

Client:	Midcoast Environmental, Inc.	Report Date:	11/30/2012
	PO Box 382	Report No.:	291137
	Standish ME 04084	Project:	9 St Lawrence Street
		Project No.:	12-0754

BULK SAMPLE ANALYSIS SUMMARY

Lab No.:	4852133	Description / Location:	Pink/Grey/Black Vinyl Sheet Flooring	
Client No.:	0754-47		Rear Building-Second Floor Hallway	
<u>% Asbestos</u>	<u>Type</u>	<u>% Non-Asbestos Fibrous Material</u>	<u>Type</u>	<u>% Non-Fibrous Material</u>
None Detected	None Detected	60	Cellulose	40

Lab No.:	4852134	Description / Location:	Pink/Grey/Black Vinyl Sheet Flooring	
Client No.:	0754-48		Rear Building-Second Floor Hallway	
<u>% Asbestos</u>	<u>Type</u>	<u>% Non-Asbestos Fibrous Material</u>	<u>Type</u>	<u>% Non-Fibrous Material</u>
None Detected	None Detected	60	Cellulose	40

Lab No.:	4852135	Description / Location:	Multi-Color Vinyl Sheet Flooring	
Client No.:	0754-49		Rear Building-Second Floor Bedroom #2	
<u>% Asbestos</u>	<u>Type</u>	<u>% Non-Asbestos Fibrous Material</u>	<u>Type</u>	<u>% Non-Fibrous Material</u>
None Detected	None Detected	40	Cellulose	60

Lab No.:	4852136	Description / Location:	Multi-Color Vinyl Sheet Flooring	
Client No.:	0754-50		Rear Building-Second Floor Bedroom #2	
<u>% Asbestos</u>	<u>Type</u>	<u>% Non-Asbestos Fibrous Material</u>	<u>Type</u>	<u>% Non-Fibrous Material</u>
None Detected	None Detected	70	Cellulose	30

Accreditation **NIST-NVLAP No. 101165-0** **NY-DOH No. 11021** **AIHA-LAP, LLC No. 100188**

*This confidential report relates only to those item(s) tested and does not represent an endorsement by NIST-NVLAP, AIHA or any agency of the U.S. government
This report shall not be reproduced except in full, without written approval of the laboratory.*

Analytical Method: EPA 600/R-93/116, by Polarized Light Microscopy

Comments: Quantification at <0.25% by volume is possible with this method. (PC) Indicates Stratified Point Count Method performed. (PC-Trace) means that asbestos was detected but is not quantifiable under the Point Counting regimen. Analysis includes all distinct separable layers in accordance with EPA 600 Method. If not reported or otherwise noted, layer is either not present or the client has specifically requested that it not be analyzed (ex. analyze until positive instructions). Small asbestos fibers may be missed by PLM due to resolution limitations of the optical microscope. Therefore, PLM is not consistently reliable in detecting asbestos in non-friable organically bound (NOB) materials. Quantitative transmission electron microscopy (TEM) is currently the only method that can pronounce materials as non-asbestos containing.

Analysis Performed By: M. Mirza

Date: 11/30/2012

CERTIFICATE OF ANALYSIS

Client:	Midcoast Environmental, Inc.	Report Date:	11/30/2012
	PO Box 382	Report No.:	291137
	Standish ME 04084	Project:	9 St Lawrence Street
		Project No.:	12-0754

BULK SAMPLE ANALYSIS SUMMARY

Lab No.:	4852137	Description / Location:	Multi-Color Vinyl Sheet Flooring	
Client No.:	0754-51		Rear Building-Second Floor Bedroom #2	
<u>% Asbestos</u>	<u>Type</u>	<u>% Non-Asbestos Fibrous Material</u>	<u>Type</u>	<u>% Non-Fibrous Material</u>
None Detected	None Detected	70	Cellulose	30

Lab No.:	4852138	Description / Location:	Lt.Grey Plaster; Ceiling	
Client No.:	0754-52		Rear Building-Second Floor Bedroom #2	
<u>% Asbestos</u>	<u>Type</u>	<u>% Non-Asbestos Fibrous Material</u>	<u>Type</u>	<u>% Non-Fibrous Material</u>
None Detected	None Detected	2	Hair	98

Lab No.:	4852139	Description / Location:	Lt.Grey Plaster; Ceiling	
Client No.:	0754-53		Rear Building-Second Floor Bedroom #2	
<u>% Asbestos</u>	<u>Type</u>	<u>% Non-Asbestos Fibrous Material</u>	<u>Type</u>	<u>% Non-Fibrous Material</u>
None Detected	None Detected	2	Hair	98

Lab No.:	4852140	Description / Location:	Lt.Grey Plaster; Ceiling	
Client No.:	0754-54		Rear Building-Second Floor Bedroom #2	
<u>% Asbestos</u>	<u>Type</u>	<u>% Non-Asbestos Fibrous Material</u>	<u>Type</u>	<u>% Non-Fibrous Material</u>
None Detected	None Detected	2	Hair	98

Accreditation **NIST-NVLAP No. 101165-0** **NY-DOH No. 11021** **AIHA-LAP, LLC No. 100188**

*This confidential report relates only to those item(s) tested and does not represent an endorsement by NIST-NVLAP, AIHA or any agency of the U.S. government
This report shall not be reproduced except in full, without written approval of the laboratory.*

Analytical Method: EPA 600/R-93/116, by Polarized Light Microscopy

Comments: Quantification at <0.25% by volume is possible with this method. (PC) Indicates Stratified Point Count Method performed. (PC-Trace) means that asbestos was detected but is not quantifiable under the Point Counting regimen. Analysis includes all distinct separable layers in accordance with EPA 600 Method. If not reported or otherwise noted, layer is either not present or the client has specifically requested that it not be analyzed (ex. analyze until positive instructions). Small asbestos fibers may be missed by PLM due to resolution limitations of the optical microscope. Therefore, PLM is not consistently reliable in detecting asbestos in non-friable organically bound (NOB) materials. Quantitative transmission electron microscopy (TEM) is currently the only method that can pronounce materials as non-asbestos containing.

Analysis Performed By: M. Mirza

Date: 11/30/2012

CERTIFICATE OF ANALYSIS

Client:	Midcoast Environmental, Inc.	Report Date:	11/30/2012
	PO Box 382	Report No.:	291137
	Standish ME 04084	Project:	9 St Lawrence Street
		Project No.:	12-0754

BULK SAMPLE ANALYSIS SUMMARY

Lab No.:	4852141	Description / Location:	Black Tar Paper, Vapor Barrier	
Client No.:	0754-55		Rear Building-Exterior Siding	
% Asbestos	Type	% Non-Asbestos Fibrous Material	Type	% Non-Fibrous Material
None Detected	None Detected	80	Cellulose	20

Lab No.:	4852142	Description / Location:	Black Tar Paper, Vapor Barrier	
Client No.:	0754-56		Rear Building-Exterior Siding	
% Asbestos	Type	% Non-Asbestos Fibrous Material	Type	% Non-Fibrous Material
None Detected	None Detected	80	Cellulose	20

Lab No.:	4852143	Description / Location:	Black Tar Paper, Vapor Barrier	
Client No.:	0754-57		Rear Building-Exterior Siding	
% Asbestos	Type	% Non-Asbestos Fibrous Material	Type	% Non-Fibrous Material
None Detected	None Detected	80	Cellulose	20

Lab No.:	4852144	Description / Location:	Black Roof Material	
Client No.:	0754-58		Rear Building Porch	
% Asbestos	Type	% Non-Asbestos Fibrous Material	Type	% Non-Fibrous Material
None Detected	None Detected	40	Cellulose	60

Accreditation **NIST-NVLAP No. 101165-0** **NY-DOH No. 11021** **AIHA-LAP, LLC No. 100188**

*This confidential report relates only to those item(s) tested and does not represent an endorsement by NIST-NVLAP, AIHA or any agency of the U.S. government
This report shall not be reproduced except in full, without written approval of the laboratory.*

Analytical Method: EPA 600/R-93/116, by Polarized Light Microscopy

Comments: Quantification at <0.25% by volume is possible with this method. (PC) Indicates Stratified Point Count Method performed. (PC-Trace) means that asbestos was detected but is not quantifiable under the Point Counting regimen. Analysis includes all distinct separable layers in accordance with EPA 600 Method. If not reported or otherwise noted, layer is either not present or the client has specifically requested that it not be analyzed (ex. analyze until positive instructions). Small asbestos fibers may be missed by PLM due to resolution limitations of the optical microscope. Therefore, PLM is not consistently reliable in detecting asbestos in non-friable organically bound (NOB) materials. Quantitative transmission electron microscopy (TEM) is currently the only method that can pronounce materials as non-asbestos containing.

Analysis Performed By: M. Mirza

Date: 11/30/2012

CERTIFICATE OF ANALYSIS

Client:	Midcoast Environmental, Inc.	Report Date:	11/30/2012
	PO Box 382	Report No.:	291137
	Standish ME 04084	Project:	9 St Lawrence Street
		Project No.:	12-0754

BULK SAMPLE ANALYSIS SUMMARY

Lab No.:	4852145	Description / Location:	Black Roof Material	
Client No.:	0754-59		Rear Building Porch	
<u>% Asbestos</u>	<u>Type</u>	<u>% Non-Asbestos Fibrous Material</u>	<u>Type</u>	<u>% Non-Fibrous Material</u>
None Detected	None Detected	40	Cellulose	60

Lab No.:	4852146	Description / Location:	Black Roof Material	
Client No.:	0754-60		Rear Building Porch	
<u>% Asbestos</u>	<u>Type</u>	<u>% Non-Asbestos Fibrous Material</u>	<u>Type</u>	<u>% Non-Fibrous Material</u>
None Detected	None Detected	40	Cellulose	60

Lab No.:	4852147	Description / Location:	Grey/Black Roof Material	
Client No.:	0754-61		Rear Building House	
<u>% Asbestos</u>	<u>Type</u>	<u>% Non-Asbestos Fibrous Material</u>	<u>Type</u>	<u>% Non-Fibrous Material</u>
None Detected	None Detected	30	Cellulose	70

Lab No.:	4852148	Description / Location:	Grey/Black Roof Material	
Client No.:	0754-62		Rear Building House	
<u>% Asbestos</u>	<u>Type</u>	<u>% Non-Asbestos Fibrous Material</u>	<u>Type</u>	<u>% Non-Fibrous Material</u>
None Detected	None Detected	30	Cellulose	70

Accreditation **NIST-NVLAP No. 101165-0** **NY-DOH No. 11021** **AIHA-LAP, LLC No. 100188**

*This confidential report relates only to those item(s) tested and does not represent an endorsement by NIST-NVLAP, AIHA or any agency of the U.S. government
This report shall not be reproduced except in full, without written approval of the laboratory.*

Analytical Method: EPA 600/R-93/116, by Polarized Light Microscopy

Comments: Quantification at <0.25% by volume is possible with this method. (PC) Indicates Stratified Point Count Method performed. (PC-Trace) means that asbestos was detected but is not quantifiable under the Point Counting regimen. Analysis includes all distinct separable layers in accordance with EPA 600 Method. If not reported or otherwise noted, layer is either not present or the client has specifically requested that it not be analyzed (ex. analyze until positive instructions). Small asbestos fibers may be missed by PLM due to resolution limitations of the optical microscope. Therefore, PLM is not consistently reliable in detecting asbestos in non-friable organically bound (NOB) materials. Quantitative transmission electron microscopy (TEM) is currently the only method that can pronounce materials as non-asbestos containing

Analysis Performed By: M. Mirza

Date: 11/30/2012



9000 Commerce Parkway, Ste B
 Mount Laurel, NJ 08054
 Toll Free 877-428-4285
 Local: 856-231-9449
 Fax: 856-231-9818

CERTIFICATE OF ANALYSIS

Client:	Midcoast Environmental, Inc.	Report Date:	11/30/2012
	PO Box 382	Report No:	291137
	Standish ME 04084	Project:	9 St Lawrence Street
		Project No.:	12-0754

BULK SAMPLE ANALYSIS SUMMARY

Lab No.:	4852149	Description / Location:	Grey/Black Roof Material	
Client No.:	0754-63		Rear Building House	
<u>% Asbestos</u>	<u>Type</u>	<u>% Non-Asbestos Fibrous Material</u>	<u>Type</u>	<u>% Non-Fibrous Material</u>
None Detected	None Detected	30	Cellulose	70

Lab No.:	4852150	Description / Location:	Lt. Grey Transite	
Client No.:	0754-63a		Front House Basement Wallboard	
<u>% Asbestos</u>	<u>Type</u>	<u>% Non-Asbestos Fibrous Material</u>	<u>Type</u>	<u>% Non-Fibrous Material</u>
15	Chrysotile	None Detected	None Detected	85

Lab No.:	4852151	Description / Location:	Lt. Grey Transite	
Client No.:	0754-64		Front House Basement Wallboard	
<u>% Asbestos</u>	<u>Type</u>	<u>% Non-Asbestos Fibrous Material</u>	<u>Type</u>	<u>% Non-Fibrous Material</u>
15	Chrysotile	None Detected	None Detected	85

Lab No.:	4852152	Description / Location:	Lt. Grey Transite	
Client No.:	0754-65		Front House Basement Wallboard	
<u>% Asbestos</u>	<u>Type</u>	<u>% Non-Asbestos Fibrous Material</u>	<u>Type</u>	<u>% Non-Fibrous Material</u>
15	Chrysotile	None Detected	None Detected	85

Accreditation **NIST-NVLAP No. 101165-0** **NY-DOH No. 11021** **AIHA-LAP, LLC No. 100188**

*This confidential report relates only to those item(s) tested and does not represent an endorsement by NIST-NVLAP, AIHA or any agency of the U.S. government
 This report shall not be reproduced except in full, without written approval of the laboratory.*

Analytical Method: EPA 600/R-93/116, by Polarized Light Microscopy

Comments: Quantification at <0.25% by volume is possible with this method. (PC) Indicates Stratified Point Count Method performed. (PC-Trace) means that asbestos was detected but is not quantifiable under the Point Counting regimen. Analysis includes all distinct separable layers in accordance with EPA 600 Method. If not reported or otherwise noted, layer is either not present or the client has specifically requested that it not be analyzed (ex. analyze until positive instructions). Small asbestos fibers may be missed by PLM due to resolution limitations of the optical microscope. Therefore, PLM is not consistently reliable in detecting asbestos in non-friable organically bound (NOB) materials. Quantitative transmission electron microscopy (TEM) is currently the only method that can pronounce materials as non-asbestos containing.

Analysis Performed By: M. Mirza

Date: 11/30/2012



9000 Commerce Parkway, Ste B
 Mount Laurel, NJ 08054
 Toll Free 877-428-4285
 Local: 856-231-9449
 Fax: 856-231-9818

CERTIFICATE OF ANALYSIS

Client: Midcoast Environmental, Inc.
 PO Box 382
 Standish ME 04084

Report Date: 11/30/2012
Report No: 291137
Project: 9 St Lawrence Street
Project No.: 12-0754

BULK SAMPLE ANALYSIS SUMMARY

Lab No.: 4852153 **Description / Location:** Tan Floor Tile
Client No.: 0754-66 FrontBuilding-FirstFlrKitchen(TopLayer)

<u>% Asbestos</u>	<u>Type</u>	<u>% Non-Asbestos Fibrous Material</u>	<u>Type</u>	<u>% Non-Fibrous Material</u>
None Detected	None Detected	None Detected	None Detected	100

Lab No.: 4852154 **Description / Location:** Tan Floor Tile
Client No.: 0754-67 FrontBuilding-FirstFlrKitchen(TopLayer)

<u>% Asbestos</u>	<u>Type</u>	<u>% Non-Asbestos Fibrous Material</u>	<u>Type</u>	<u>% Non-Fibrous Material</u>
None Detected	None Detected	None Detected	None Detected	100

Lab No.: 4852155 **Description / Location:** Tan Floor Tile
Client No.: 0754-68 FrontBuilding-FirstFlrKitchen(TopLayer)

<u>% Asbestos</u>	<u>Type</u>	<u>% Non-Asbestos Fibrous Material</u>	<u>Type</u>	<u>% Non-Fibrous Material</u>
None Detected	None Detected	None Detected	None Detected	100

Accreditation **NIST-NVLAP No. 101165-0** **NY-DOH No. 11021** **AIHA-LAP, LLC No. 100188**
*This confidential report relates only to those item(s) tested and does not represent an endorsement by NIST-NVLAP, AIHA or any agency of the U.S. government
 This report shall not be reproduced except in full, without written approval of the laboratory.*

Analytical Method: EPA 600/R-93/116, by Polarized Light Microscopy

Comments: Quantification at <0.25% by volume is possible with this method. (PC) Indicates Stratified Point Count Method performed. (PC-Trace) means that asbestos was detected but is not quantifiable under the Point Counting regimen. Analysis includes all distinct separable layers in accordance with EPA 600 Method. If not reported or otherwise noted, layer is either not present or the client has specifically requested that it not be analyzed (ex. analyze until positive instructions). Small asbestos fibers may be missed by PLM due to resolution limitations of the optical microscope. Therefore, PLM is not consistently reliable in detecting asbestos in non-friable organically bound (NOB) materials. Quantitative transmission electron microscopy (TEM) is currently the only method that can pronounce materials as non-asbestos containing.

Analysis Performed By: M. Mirza

Date: 11/30/2012

CERTIFICATE OF ANALYSIS

Client:	Midcoast Environmental, Inc.	Report Date:	11/30/2012
	PO Box 382	Report No.:	291137
	Standish ME 04084	Project:	9 St Lawrence Street
		Project No.:	12-0754

BULK SAMPLE ANALYSIS SUMMARY

Lab No.:	4852156	Description / Location:	Red/Black Vinyl Sheet Flooring	
Client No.:	0754-69		FrontBldg-FirstFlrKitchen(SecondLayer)	
<u>% Asbestos</u>	<u>Type</u>	<u>% Non-Asbestos Fibrous Material</u>	<u>Type</u>	<u>% Non-Fibrous Material</u>
None Detected	None Detected	30	Cellulose	70

Lab No.:	4852156	Description / Location:	Off-White Mastic	Layer No.: 2
Client No.:	0754-69		FrontBldg-FirstFlrKitchen(SecondLayer)	
<u>% Asbestos</u>	<u>Type</u>	<u>% Non-Asbestos Fibrous Material</u>	<u>Type</u>	<u>% Non-Fibrous Material</u>
None Detected	None Detected	None Detected	None Detected	100

Lab No.:	4852157	Description / Location:	Red/Black Vinyl Sheet Flooring	
Client No.:	0754-70		FrontBldg-FirstFlrKitchen(SecondLayer)	
<u>% Asbestos</u>	<u>Type</u>	<u>% Non-Asbestos Fibrous Material</u>	<u>Type</u>	<u>% Non-Fibrous Material</u>
None Detected	None Detected	30	Cellulose	70

Lab No.:	4852157	Description / Location:	Off-White Mastic	Layer No.: 2
Client No.:	0754-70		FrontBldg-FirstFlrKitchen(SecondLayer)	
<u>% Asbestos</u>	<u>Type</u>	<u>% Non-Asbestos Fibrous Material</u>	<u>Type</u>	<u>% Non-Fibrous Material</u>
None Detected	None Detected	None Detected	None Detected	100

Accreditation **NIST-NVLAP No. 101165-0** **NY-DOH No. 11021** **AIHA-LAP, LLC No. 100188**

*This confidential report relates only to those item(s) tested and does not represent an endorsement by NIST-NVLAP, AIHA or any agency of the U.S. government
This report shall not be reproduced except in full, without written approval of the laboratory.*

Analytical Method: EPA 600/R-93/116, by Polarized Light Microscopy

Comments: Quantification at <0.25% by volume is possible with this method. (PC) Indicates Stratified Point Count Method performed. (PC-Trace) means that asbestos was detected but is not quantifiable under the Point Counting regimen. Analysis includes all distinct separable layers in accordance with EPA 600 Method. If not reported or otherwise noted, layer is either not present or the client has specifically requested that it not be analyzed (ex. analyze until positive instructions). Small asbestos fibers may be missed by PLM due to resolution limitations of the optical microscope. Therefore, PLM is not consistently reliable in detecting asbestos in non-friable organically bound (NOB) materials. Quantitative transmission electron microscopy (TEM) is currently the only method that can pronounce materials as non-asbestos containing.

Analysis Performed By: M. Mirza

Date: 11/30/2012



9000 Commerce Parkway, Ste B
 Mount Laurel, NJ 08054
 Toll Free 877-428-4285
 Local: 856-231-9449
 Fax: 856-231-9818

CERTIFICATE OF ANALYSIS

Client:	Midcoast Environmental, Inc.	Report Date:	11/30/2012
	PO Box 382	Report No.:	291137
	Standish ME 04084	Project:	9 St Lawrence Street
		Project No.:	12-0754

BULK SAMPLE ANALYSIS SUMMARY

Lab No.:	4852158	Description / Location:	Red/Black Vinyl Sheet Flooring	
Client No.:	0754-71		FrontBldg-FirstFlrKitchen(SecondLayer)	
<u>% Asbestos</u>	<u>Type</u>	<u>% Non-Asbestos Fibrous Material</u>	<u>Type</u>	<u>% Non-Fibrous Material</u>
None Detected	None Detected	30	Cellulose	70

Lab No.:	4852158	Description / Location:	Off-White Mastic	Layer No.:	2
Client No.:	0754-71		FrontBldg-FirstFlrKitchen(SecondLayer)		
<u>% Asbestos</u>	<u>Type</u>	<u>% Non-Asbestos Fibrous Material</u>	<u>Type</u>	<u>% Non-Fibrous Material</u>	
None Detected	None Detected	None Detected	None Detected	100	

Lab No.:	4852159	Description / Location:	Black Tar Paper	
Client No.:	0754-72		FrontBldg-FirstFlrKitchen;VaporBarrier	
<u>% Asbestos</u>	<u>Type</u>	<u>% Non-Asbestos Fibrous Material</u>	<u>Type</u>	<u>% Non-Fibrous Material</u>
None Detected	None Detected	75	Cellulose	25

Lab No.:	4852159	Description / Location:	Dk.Brown Mastic	Layer No.:	2
Client No.:	0754-72		FrontBldg-FirstFlrKitchen;VaporBarrier		
<u>% Asbestos</u>	<u>Type</u>	<u>% Non-Asbestos Fibrous Material</u>	<u>Type</u>	<u>% Non-Fibrous Material</u>	
None Detected	None Detected	None Detected	None Detected	100	

Accreditation **NIST-NVLAP No. 101165-0** **NY-DOH No. 11021** **AIHA-LAP, LLC No. 100188**

*This confidential report relates only to those item(s) tested and does not represent an endorsement by NIST-NVLAP, AIHA or any agency of the U.S. government
 This report shall not be reproduced except in full, without written approval of the laboratory.*

Analytical Method: EPA 600/R-93/116, by Polarized Light Microscopy

Comments: Quantification at <0.25% by volume is possible with this method. (PC) Indicates Stratified Point Count Method performed. (PC-Trace) means that asbestos was detected but is not quantifiable under the Point Counting regimen. Analysis includes all distinct separable layers in accordance with EPA 600 Method. If not reported or otherwise noted, layer is either not present or the client has specifically requested that it not be analyzed (ex. analyze until positive instructions). Small asbestos fibers may be missed by PLM due to resolution limitations of the optical microscope. Therefore, PLM is not consistently reliable in detecting asbestos in non-friable organically bound (NOB) materials. Quantitative transmission electron microscopy (TEM) is currently the only method that can pronounce materials as non-asbestos containing.

Analysis Performed By: M. Mirza

Date: 11/30/2012

CERTIFICATE OF ANALYSIS

Client:	Midcoast Environmental, Inc.	Report Date:	11/30/2012
	PO Box 382	Report No.:	291137
	Standish ME 04084	Project:	9 St Lawrence Street
		Project No.:	12-0754

BULK SAMPLE ANALYSIS SUMMARY

Lab No.:	4852160	Description / Location:	Black Tar Paper	
Client No.:	0754-73		FrontBldg-FirstFlrKitchen;VaporBarrier	
<u>% Asbestos</u>	<u>Type</u>	<u>% Non-Asbestos Fibrous Material</u>	<u>Type</u>	<u>% Non-Fibrous Material</u>
None Detected	None Detected	75	Cellulose	25

Lab No.:	4852160	Description / Location:	Dk.Brown Mastic		Layer No.:	2
Client No.:	0754-73		FrontBldg-FirstFlrKitchen;VaporBarrier			
<u>% Asbestos</u>	<u>Type</u>	<u>% Non-Asbestos Fibrous Material</u>	<u>Type</u>	<u>% Non-Fibrous Material</u>		
None Detected	None Detected	None Detected	None Detected	100		

Lab No.:	4852161	Description / Location:	Black Tar Paper	
Client No.:	0754-74		FrontBldg-FirstFlrKitchen;VaporBarrier	
<u>% Asbestos</u>	<u>Type</u>	<u>% Non-Asbestos Fibrous Material</u>	<u>Type</u>	<u>% Non-Fibrous Material</u>
None Detected	None Detected	75	Cellulose	25

Lab No.:	4852161	Description / Location:	Dk.Brown Mastic		Layer No.:	2
Client No.:	0754-74		FrontBldg-FirstFlrKitchen;VaporBarrier			
<u>% Asbestos</u>	<u>Type</u>	<u>% Non-Asbestos Fibrous Material</u>	<u>Type</u>	<u>% Non-Fibrous Material</u>		
None Detected	None Detected	None Detected	None Detected	100		

Accreditation **NIST-NVLAP No. 101165-0** **NY-DOH No. 11021** **AIHA-LAP, LLC No. 100188**

*This confidential report relates only to those item(s) tested and does not represent an endorsement by NIST-NVLAP, AIHA or any agency of the U.S. government
This report shall not be reproduced except in full, without written approval of the laboratory.*

Analytical Method: EPA 600/R-93/116, by Polarized Light Microscopy

Comments: Quantification at <0.25% by volume is possible with this method. (PC) Indicates Stratified Point Count Method performed. (PC-Trace) means that asbestos was detected but is not quantifiable under the Point Counting regimen. Analysis includes all distinct separable layers in accordance with EPA 600 Method. If not reported or otherwise noted, layer is either not present or the client has specifically requested that it not be analyzed (ex. analyze until positive instructions). Small asbestos fibers may be missed by PLM due to resolution limitations of the optical microscope. Therefore, PLM is not consistently reliable in detecting asbestos in non-friable organically bound (NOB) materials. Quantitative transmission electron microscopy (TEM) is currently the only method that can pronounce materials as non-asbestos containing.

Analysis Performed By: M. Mirza

Date: 11/30/2012

CERTIFICATE OF ANALYSIS

Client:	Midcoast Environmental, Inc.	Report Date:	11/30/2012
	PO Box 382	Report No.:	291137
	Standish ME 04084	Project:	9 St Lawrence Street
		Project No.:	12-0754

BULK SAMPLE ANALYSIS SUMMARY

Lab No.:	4852162	Description / Location:	White Sheetrock	
Client No.:	0754-75		Wall;FrontBuilding-FirstFloorKitchen	
<u>% Asbestos</u>	<u>Type</u>	<u>% Non-Asbestos Fibrous Material</u>	<u>Type</u>	<u>% Non-Fibrous Material</u>
None Detected	None Detected	2	Cellulose	98

Lab No.:	4852163	Description / Location:	Tan/White Plaster	
Client No.:	0754-76		Wall;FrontBuilding-FirstFloorKitchen	
<u>% Asbestos</u>	<u>Type</u>	<u>% Non-Asbestos Fibrous Material</u>	<u>Type</u>	<u>% Non-Fibrous Material</u>
None Detected	None Detected	5	Cellulose	95

Lab No.:	4852163	Description / Location:	Lt.Grey Plaster	Layer No.: 2
Client No.:	0754-76		Wall;FrontBuilding-FirstFloorKitchen	
<u>% Asbestos</u>	<u>Type</u>	<u>% Non-Asbestos Fibrous Material</u>	<u>Type</u>	<u>% Non-Fibrous Material</u>
None Detected	None Detected	2	Hair	98

Lab No.:	4852164	Description / Location:	Lt.Grey Plaster	
Client No.:	0754-77		Wall;FrontBuilding-FirstFloorKitchen	
<u>% Asbestos</u>	<u>Type</u>	<u>% Non-Asbestos Fibrous Material</u>	<u>Type</u>	<u>% Non-Fibrous Material</u>
None Detected	None Detected	2	Hair	98

Accreditation **NIST-NVLAP No. 101165-0** **NY-DOH No. 11021** **AIHA-LAP, LLC No. 100188**

*This confidential report relates only to those item(s) tested and does not represent an endorsement by NIST-NVLAP, AIHA or any agency of the U.S. government
This report shall not be reproduced except in full, without written approval of the laboratory.*

Analytical Method: EPA 600/R-93/116, by Polarized Light Microscopy

Comments: Quantification at <0.25% by volume is possible with this method. (PC) Indicates Stratified Point Count Method performed. (PC-Trace) means that asbestos was detected but is not quantifiable under the Point Counting regimen. Analysis includes all distinct separable layers in accordance with EPA 600 Method. If not reported or otherwise noted, layer is either not present or the client has specifically requested that it not be analyzed (ex. analyze until positive instructions). Small asbestos fibers may be missed by PLM due to resolution limitations of the optical microscope. Therefore, PLM is not consistently reliable in detecting asbestos in non-friable organically bound (NOB) materials. Quantitative transmission electron microscopy (TEM) is currently the only method that can pronounce materials as non-asbestos containing.

Analysis Performed By: M. Mirza

Date: 11/30/2012

CERTIFICATE OF ANALYSIS

Client:	Midcoast Environmental, Inc.	Report Date:	11/30/2012
	PO Box 382	Report No.:	291137
	Standish ME 04084	Project:	9 St Lawrence Street
		Project No.:	12-0754

BULK SAMPLE ANALYSIS SUMMARY

Lab No.:	4852165	Description / Location:	White/Tan/Blue Vinyl Sheet Flooring	
Client No.:	0754-78		Front Building-First Floor Bathroom	
% Asbestos	Type	% Non-Asbestos Fibrous Material	Type	% Non-Fibrous Material
None Detected	None Detected	25	Cellulose	75

Lab No.:	4852166	Description / Location:	White/Tan/Blue Vinyl Sheet Flooring	
Client No.:	0754-79		Front Building-First Floor Bathroom	
% Asbestos	Type	% Non-Asbestos Fibrous Material	Type	% Non-Fibrous Material
None Detected	None Detected	25	Cellulose	75

Lab No.:	4852167	Description / Location:	White/Tan/Blue Vinyl Sheet Flooring	
Client No.:	0754-80		Front Building-First Floor Bathroom	
% Asbestos	Type	% Non-Asbestos Fibrous Material	Type	% Non-Fibrous Material
None Detected	None Detected	25	Cellulose	75

Lab No.:	4852168	Description / Location:	Brown/Black Vinyl Sheet Flooring	
Client No.:	0754-81		Front Building-First Floor Hall Closet	
% Asbestos	Type	% Non-Asbestos Fibrous Material	Type	% Non-Fibrous Material
None Detected	None Detected	60	Cellulose	40

Accreditation **NIST-NVLAP No. 101165-0** **NY-DOH No. 11021** **AIHA-LAP, LLC No. 100188**

*This confidential report relates only to those item(s) tested and does not represent an endorsement by NIST-NVLAP, AIHA or any agency of the U.S. government
This report shall not be reproduced except in full, without written approval of the laboratory.*

Analytical Method: EPA 600/R-93/116, by Polarized Light Microscopy

Comments: Quantification at <0.25% by volume is possible with this method. (PC) Indicates Stratified Point Count Method performed. (PC-Trace) means that asbestos was detected but is not quantifiable under the Point Counting regimen. Analysis includes all distinct separable layers in accordance with EPA 600 Method. If not reported or otherwise noted, layer is either not present or the client has specifically requested that it not be analyzed (ex. analyze until positive instructions). Small asbestos fibers may be missed by PLM due to resolution limitations of the optical microscope. Therefore, PLM is not consistently reliable in detecting asbestos in non-friable organically bound (NOB) materials. Quantitative transmission electron microscopy (TEM) is currently the only method that can pronounce materials as non-asbestos containing.

Analysis Performed By: M. Mirza

Date: 11/30/2012

CERTIFICATE OF ANALYSIS

Client:	Midcoast Environmental, Inc.	Report Date:	11/30/2012
	PO Box 382	Report No:	291137
	Standish ME 04084	Project:	9 St Lawrence Street
		Project No.:	12-0754

BULK SAMPLE ANALYSIS SUMMARY

Lab No.:	4852169	Description / Location:	Brown/Black Vinyl Sheet Flooring		
Client No.:	0754-82		Front Building-First Floor Hall Closet		
<u>% Asbestos</u>	<u>Type</u>	<u>% Non-Asbestos Fibrous Material</u>	<u>Type</u>	<u>% Non-Fibrous Material</u>	
None Detected	None Detected	60	Cellulose	40	

Lab No.:	4852170	Description / Location:	Brown/Black Vinyl Sheet Flooring		
Client No.:	0754-83		Front Building-First Floor Hall Closet		
<u>% Asbestos</u>	<u>Type</u>	<u>% Non-Asbestos Fibrous Material</u>	<u>Type</u>	<u>% Non-Fibrous Material</u>	
None Detected	None Detected	60	Cellulose	40	

Lab No.:	4852171	Description / Location:	Cream/Grey/Black Vinyl Sheet Flooring		
Client No.:	0754-84		Front Building-Second Floor Room #3		
<u>% Asbestos</u>	<u>Type</u>	<u>% Non-Asbestos Fibrous Material</u>	<u>Type</u>	<u>% Non-Fibrous Material</u>	
None Detected	None Detected	70	Cellulose	30	

Lab No.:	4852172	Description / Location:	Cream/Grey/Black Vinyl Sheet Flooring		
Client No.:	0754-85		Front Building-Second Floor Room #3		
<u>% Asbestos</u>	<u>Type</u>	<u>% Non-Asbestos Fibrous Material</u>	<u>Type</u>	<u>% Non-Fibrous Material</u>	
None Detected	None Detected	70	Cellulose	30	

Accreditation **NIST-NVLAP No. 101165-0** **NY-DOH No. 11021** **AIHA-LAP, LLC No. 100188**

*This confidential report relates only to those item(s) tested and does not represent an endorsement by NIST-NVLAP, AIHA or any agency of the U.S. government
This report shall not be reproduced except in full, without written approval of the laboratory.*

Analytical Method: EPA 600/R-93/116, by Polarized Light Microscopy

Comments: Quantification at <0.25% by volume is possible with this method. (PC) Indicates Stratified Point Count Method performed. (PC-Trace) means that asbestos was detected but is not quantifiable under the Point Counting regimen. Analysis includes all distinct separable layers in accordance with EPA 600 Method. If not reported or otherwise noted, layer is either not present or the client has specifically requested that it not be analyzed (ex. analyze until positive instructions). Small asbestos fibers may be missed by PLM due to resolution limitations of the optical microscope. Therefore, PLM is not consistently reliable in detecting asbestos in non-friable organically bound (NOB) materials. Quantitative transmission electron microscopy (TEM) is currently the only method that can pronounce materials as non-asbestos containing.

Analysis Performed By: M. Mirza

Date: 11/30/2012

CERTIFICATE OF ANALYSIS

Client:	Midcoast Environmental, Inc.	Report Date:	11/30/2012
	PO Box 382	Report No.:	291137
	Standish ME 04084	Project:	9 St Lawrence Street
		Project No.:	12-0754

BULK SAMPLE ANALYSIS SUMMARY

Lab No.:	4852173	Description / Location:	Cream/Grey/Black Vinyl Sheet Flooring	
Client No.:	0754-86		Front Building-Second Floor Room #3	
<u>% Asbestos</u>	<u>Type</u>	<u>% Non-Asbestos Fibrous Material</u>	<u>Type</u>	<u>% Non-Fibrous Material</u>
None Detected	None Detected	70	Cellulose	30

Lab No.:	4852174	Description / Location:	White/Grey/Black Vinyl Sheet Flooring	
Client No.:	0754-87		Front Building-Second Floor Room #2	
<u>% Asbestos</u>	<u>Type</u>	<u>% Non-Asbestos Fibrous Material</u>	<u>Type</u>	<u>% Non-Fibrous Material</u>
None Detected	None Detected	70	Cellulose	30

Lab No.:	4852175	Description / Location:	White/Grey/Black Vinyl Sheet Flooring	
Client No.:	0754-88		Front Building-Second Floor Room #2	
<u>% Asbestos</u>	<u>Type</u>	<u>% Non-Asbestos Fibrous Material</u>	<u>Type</u>	<u>% Non-Fibrous Material</u>
None Detected	None Detected	70	Cellulose	30

Lab No.:	4852176	Description / Location:	White/Grey/Black Vinyl Sheet Flooring	
Client No.:	0754-89		Front Building-Second Floor Room #2	
<u>% Asbestos</u>	<u>Type</u>	<u>% Non-Asbestos Fibrous Material</u>	<u>Type</u>	<u>% Non-Fibrous Material</u>
None Detected	None Detected	70	Cellulose	30

Accreditation **NIST-NVLAP No. 101165-0** **NY-DOH No. 11021** **AIHA-LAP, LLC No. 100188**

*This confidential report relates only to those item(s) tested and does not represent an endorsement by NIST-NVLAP, AIHA or any agency of the U.S. government
This report shall not be reproduced except in full, without written approval of the laboratory.*

Analytical Method: EPA 600/R-93/116, by Polarized Light Microscopy

Comments: Quantification at <0.25% by volume is possible with this method. (PC) Indicates Stratified Point Count Method performed. (PC-Trace) means that asbestos was detected but is not quantifiable under the Point Counting regimen. Analysis includes all distinct separable layers in accordance with EPA 600 Method. If not reported or otherwise noted, layer is either not present or the client has specifically requested that it not be analyzed (ex. analyze until positive instructions). Small asbestos fibers may be missed by PLM due to resolution limitations of the optical microscope. Therefore, PLM is not consistently reliable in detecting asbestos in non-friable organically bound (NOB) materials. Quantitative transmission electron microscopy (TEM) is currently the only method that can pronounce materials as non-asbestos containing.

Analysis Performed By: M. Mirza

Date: 11/30/2012



9000 Commerce Parkway, Ste B
 Mount Laurel, NJ 08054
 Toll Free 877-428-4285
 Local: 856-231-9449
 Fax: 856-231-9818

CERTIFICATE OF ANALYSIS

Client:	Midcoast Environmental, Inc.	Report Date:	11/30/2012
	PO Box 382	Report No.:	291137
	Standish ME 04084	Project:	9 St Lawrence Street
		Project No.:	12-0754

BULK SAMPLE ANALYSIS SUMMARY

Lab No.:	4852177	Description / Location:	Lt.Tan/Pink Vinyl Sheet Flooring	
Client No.:	0754-90		Front Building-Second Floor Room #2	
% Asbestos	<u>Type</u>	% Non-Asbestos Fibrous Material	<u>Type</u>	% Non-Fibrous Material
None Detected	None Detected	2	Fibrous Glass	98

Lab No.:	4852178	Description / Location:	Lt.Tan/Pink Vinyl Sheet Flooring	
Client No.:	0754-91		Front Building-Second Floor Room #2	
% Asbestos	<u>Type</u>	% Non-Asbestos Fibrous Material	<u>Type</u>	% Non-Fibrous Material
None Detected	None Detected	2	Fibrous Glass	98

Lab No.:	4852179	Description / Location:	Lt.Tan/Pink Vinyl Sheet Flooring	
Client No.:	0754-92		Front Building-Second Floor Room #2	
% Asbestos	<u>Type</u>	% Non-Asbestos Fibrous Material	<u>Type</u>	% Non-Fibrous Material
None Detected	None Detected	2	Fibrous Glass	98

Lab No.:	4852180	Description / Location:	Wh/LtGrey/Grn/Blk VinylSheetFlooring	
Client No.:	0754-93		Front Building-Second Floor Room #2	
% Asbestos	<u>Type</u>	% Non-Asbestos Fibrous Material	<u>Type</u>	% Non-Fibrous Material
None Detected	None Detected	70	Cellulose	30

Accreditation **NIST-NVLAP No. 101165-0** **NY-DOH No. 11021** **AIHA-LAP, LLC No. 100188**

*This confidential report relates only to those item(s) tested and does not represent an endorsement by NIST-NVLAP, AIHA or any agency of the U.S. government
 This report shall not be reproduced except in full, without written approval of the laboratory.*

Analytical Method: EPA 600/R-93/116, by Polarized Light Microscopy

Comments: Quantification at <0.25% by volume is possible with this method. (PC) Indicates Stratified Point Count Method performed. (PC-Trace) means that asbestos was detected but is not quantifiable under the Point Counting regimen. Analysis includes all distinct separable layers in accordance with EPA 600 Method. If not reported or otherwise noted, layer is either not present or the client has specifically requested that it not be analyzed (ex. analyze until positive instructions). Small asbestos fibers may be missed by PLM due to resolution limitations of the optical microscope. Therefore, PLM is not consistently reliable in detecting asbestos in non-friable organically bound (NOB) materials. Quantitative transmission electron microscopy (TEM) is currently the only method that can pronounce materials as non-asbestos containing.

Analysis Performed By: M. Mirza

Date: 11/30/2012



9000 Commerce Parkway, Ste B
 Mount Laurel, NJ 08054
 Toll Free 877-428-4285
 Local: 856-231-9449
 Fax: 856-231-9818

CERTIFICATE OF ANALYSIS

Client:	Midcoast Environmental, Inc.	Report Date:	11/30/2012
	PO Box 382	Report No.:	291137
	Standish ME 04084	Project:	9 St Lawrence Street
		Project No.:	12-0754

BULK SAMPLE ANALYSIS SUMMARY

Lab No.: 4852181	Description / Location: Wht/LtGrey/Grn/Blk VinylSheetFlooring			
Client No.: 0754-94	Front Building-Second Floor Room #2			
<u>% Asbestos</u>	<u>Type</u>	<u>% Non-Asbestos Fibrous Material</u>	<u>Type</u>	<u>% Non-Fibrous Material</u>
None Detected	None Detected	70	Cellulose	30

Lab No.: 4852182	Description / Location: Wht/LtGrey/Grn/Blk VinylSheetFlooring			
Client No.: 0754-95	Front Building-Second Floor Room #2			
<u>% Asbestos</u>	<u>Type</u>	<u>% Non-Asbestos Fibrous Material</u>	<u>Type</u>	<u>% Non-Fibrous Material</u>
None Detected	None Detected	70	Cellulose	30

Lab No.: 4852183	Description / Location: Cream/Lt.Grey/Black Vinyl Sheet Flooring			
Client No.: 0754-96	Front Building-Second Floor Room #2			
<u>% Asbestos</u>	<u>Type</u>	<u>% Non-Asbestos Fibrous Material</u>	<u>Type</u>	<u>% Non-Fibrous Material</u>
None Detected	None Detected	70	Cellulose	30

Lab No.: 4852184	Description / Location: Cream/Lt.Grey/Black Vinyl Sheet Flooring			
Client No.: 0754-97	Front Building-Second Floor Room #2			
<u>% Asbestos</u>	<u>Type</u>	<u>% Non-Asbestos Fibrous Material</u>	<u>Type</u>	<u>% Non-Fibrous Material</u>
None Detected	None Detected	70	Cellulose	30

Accreditation	NIST-NVLAP No. 101165-0	NY-DOH No. 11021	AIHA-LAP, LLC No. 100188
----------------------	--------------------------------	-------------------------	---------------------------------

*This confidential report relates only to those item(s) tested and does not represent an endorsement by NIST-NVLAP, AIHA or any agency of the U.S. government
 This report shall not be reproduced except in full, without written approval of the laboratory.*

Analytical Method: EPA 600/R-93/116, by Polarized Light Microscopy

Comments: Quantification at <0.25% by volume is possible with this method. (PC) Indicates Stratified Point Count Method performed. (PC-Trace) means that asbestos was detected but is not quantifiable under the Point Counting regimen. Analysis includes all distinct separable layers in accordance with EPA 600 Method. If not reported or otherwise noted, layer is either not present or the client has specifically requested that it not be analyzed (ex. analyze until positive instructions). Small asbestos fibers may be missed by PLM due to resolution limitations of the optical microscope. Therefore, PLM is not consistently reliable in detecting asbestos in non-friable organically bound (NOB) materials. Quantitative transmission electron microscopy (TEM) is currently the only method that can pronounce materials as non-asbestos containing.

Analysis Performed By: M. Mirza

Date: 11/30/2012

CERTIFICATE OF ANALYSIS

Client:	Midcoast Environmental, Inc.	Report Date:	11/30/2012
	PO Box 382	Report No.:	291137
	Standish ME 04084	Project:	9 St Lawrence Street
		Project No.:	12-0754

BULK SAMPLE ANALYSIS SUMMARY

Lab No.:	4852185	Description / Location:	Cream/Lt.Grey/Black Vinyl Sheet Flooring Front Building-Second Floor Room #2	
Client No.:	0754-98			
<u>% Asbestos</u>	<u>Type</u>	<u>% Non-Asbestos Fibrous Material</u>	<u>Type</u>	<u>% Non-Fibrous Material</u>
None Detected	None Detected	70	Cellulose	30

Lab No.:	4852186	Description / Location:	Multi-Color Vinyl Sheet Flooring Front Building-Second Floor Room #3	
Client No.:	0754-99			
<u>% Asbestos</u>	<u>Type</u>	<u>% Non-Asbestos Fibrous Material</u>	<u>Type</u>	<u>% Non-Fibrous Material</u>
None Detected	None Detected	60	Cellulose	40

Lab No.:	4852187	Description / Location:	Multi-Color Vinyl Sheet Flooring Front Building-Second Floor Room #3	
Client No.:	0754-100			
<u>% Asbestos</u>	<u>Type</u>	<u>% Non-Asbestos Fibrous Material</u>	<u>Type</u>	<u>% Non-Fibrous Material</u>
None Detected	None Detected	60	Cellulose	40

Lab No.:	4852188	Description / Location:	Multi-Color Vinyl Sheet Flooring Front Building-Second Floor Room #3	
Client No.:	0754-101			
<u>% Asbestos</u>	<u>Type</u>	<u>% Non-Asbestos Fibrous Material</u>	<u>Type</u>	<u>% Non-Fibrous Material</u>
None Detected	None Detected	60	Cellulose	40

Accreditation **NIST-NVLAP No. 101165-0** **NY-DOH No. 11021** **AIHA-LAP, LLC No. 100188**

*This confidential report relates only to those item(s) tested and does not represent an endorsement by NIST-NVLAP, AIHA or any agency of the U.S. government
This report shall not be reproduced except in full, without written approval of the laboratory.*

Analytical Method: EPA 600/R-93/116, by Polarized Light Microscopy

Comments: Quantification at <0.25% by volume is possible with this method. (PC) Indicates Stratified Point Count Method performed. (PC-Trace) means that asbestos was detected but is not quantifiable under the Point Counting regimen. Analysis includes all distinct separable layers in accordance with EPA 600 Method. If not reported or otherwise noted, layer is either not present or the client has specifically requested that it not be analyzed (ex. analyze until positive instructions). Small asbestos fibers may be missed by PLM due to resolution limitations of the optical microscope. Therefore, PLM is not consistently reliable in detecting asbestos in non-friable organically bound (NOB) materials. Quantitative transmission electron microscopy (TEM) is currently the only method that can pronounce materials as non-asbestos containing.

Analysis Performed By: M. Mirza

Date: 11/30/2012



9000 Commerce Parkway, Ste B
 Mount Laurel, NJ 08054
 Toll Free 877-428-4285
 Local: 856-231-9449
 Fax: 856-231-9818

CERTIFICATE OF ANALYSIS

Client:	Midcoast Environmental, Inc.	Report Date:	11/30/2012
	PO Box 382	Report No.:	291137
	Standish ME 04084	Project:	9 St Lawrence Street
		Project No.:	12-0754

BULK SAMPLE ANALYSIS SUMMARY

Lab No.:	4852189	Description / Location:	Grey/Black Vinyl Sheet Flooring	
Client No.:	0754-102		Front Building-Second Floor Kitchen	
<u>% Asbestos</u>	<u>Type</u>	<u>% Non-Asbestos Fibrous Material</u>	<u>Type</u>	<u>% Non-Fibrous Material</u>
None Detected	None Detected	60	Cellulose	40

Lab No.:	4852190	Description / Location:	Grey/Black Vinyl Sheet Flooring	
Client No.:	0754-103		Front Building-Second Floor Kitchen	
<u>% Asbestos</u>	<u>Type</u>	<u>% Non-Asbestos Fibrous Material</u>	<u>Type</u>	<u>% Non-Fibrous Material</u>
None Detected	None Detected	60	Cellulose	40

Lab No.:	4852191	Description / Location:	Grey/Black Vinyl Sheet Flooring	
Client No.:	0754-104		Front Building-Second Floor Kitchen	
<u>% Asbestos</u>	<u>Type</u>	<u>% Non-Asbestos Fibrous Material</u>	<u>Type</u>	<u>% Non-Fibrous Material</u>
None Detected	None Detected	60	Cellulose	40

Lab No.:	4852192	Description / Location:	Green/Black Vinyl Sheet Flooring	
Client No.:	0754-105		Front Building-Third Floor Room #1	
<u>% Asbestos</u>	<u>Type</u>	<u>% Non-Asbestos Fibrous Material</u>	<u>Type</u>	<u>% Non-Fibrous Material</u>
None Detected	None Detected	70	Cellulose	30

Accreditation **NIST-NVLAP No. 101165-0** **NY-DOH No. 11021** **AIHA-LAP, LLC No. 100188**

*This confidential report relates only to those item(s) tested and does not represent an endorsement by NIST-NVLAP, AIHA or any agency of the U.S. government
 This report shall not be reproduced except in full, without written approval of the laboratory.*

Analytical Method: EPA 600/R-93/116, by Polarized Light Microscopy

Comments: Quantification at <0.25% by volume is possible with this method. (PC) Indicates Stratified Point Count Method performed. (PC-Trace) means that asbestos was detected but is not quantifiable under the Point Counting regimen. Analysis includes all distinct separable layers in accordance with EPA 600 Method. If not reported or otherwise noted, layer is either not present or the client has specifically requested that it not be analyzed (ex. analyze until positive instructions). Small asbestos fibers may be missed by PLM due to resolution limitations of the optical microscope. Therefore, PLM is not consistently reliable in detecting asbestos in non-friable organically bound (NOB) materials. Quantitative transmission electron microscopy (TEM) is currently the only method that can pronounce materials as non-asbestos containing.

Analysis Performed By: M. Mirza

Date: 11/30/2012

CERTIFICATE OF ANALYSIS

Client:	Midcoast Environmental, Inc.	Report Date:	11/30/2012
	PO Box 382	Report No.:	291137
	Standish ME 04084	Project:	9 St Lawrence Street
		Project No.:	12-0754

BULK SAMPLE ANALYSIS SUMMARY

Lab No.:	4852193	Description / Location:	Green/Black Vinyl Sheet Flooring	
Client No.:	0754-106		Front Building-Third Floor Room #1	
<u>% Asbestos</u>	<u>Type</u>	<u>% Non-Asbestos Fibrous Material</u>	<u>Type</u>	<u>% Non-Fibrous Material</u>
None Detected	None Detected	70	Cellulose	30

Lab No.:	4852194	Description / Location:	Green/Black Vinyl Sheet Flooring	
Client No.:	0754-107		Front Building-Third Floor Room #1	
<u>% Asbestos</u>	<u>Type</u>	<u>% Non-Asbestos Fibrous Material</u>	<u>Type</u>	<u>% Non-Fibrous Material</u>
None Detected	None Detected	70	Cellulose	30

Lab No.:	4852195	Description / Location:	Brown/Grey/Black Vinyl Sheet Flooring	
Client No.:	0754-108		Front Building-Third Floor Room #2	
<u>% Asbestos</u>	<u>Type</u>	<u>% Non-Asbestos Fibrous Material</u>	<u>Type</u>	<u>% Non-Fibrous Material</u>
None Detected	None Detected	60	Cellulose	40

Lab No.:	4852196	Description / Location:	Brown/Grey/Black Vinyl Sheet Flooring	
Client No.:	0754-109		Front Building-Third Floor Room #2	
<u>% Asbestos</u>	<u>Type</u>	<u>% Non-Asbestos Fibrous Material</u>	<u>Type</u>	<u>% Non-Fibrous Material</u>
None Detected	None Detected	60	Cellulose	40

Accreditation **NIST-NVLAP No. 101165-0** **NY-DOH No. 11021** **AIHA-LAP, LLC No. 100188**

*This confidential report relates only to those item(s) tested and does not represent an endorsement by NIST-NVLAP, AIHA or any agency of the U.S. government
This report shall not be reproduced except in full, without written approval of the laboratory.*

Analytical Method: EPA 600/R-93/116, by Polarized Light Microscopy

Comments: Quantification at <0.25% by volume is possible with this method. (PC) Indicates Stratified Point Count Method performed. (PC-Trace) means that asbestos was detected but is not quantifiable under the Point Counting regimen. Analysis includes all distinct separable layers in accordance with EPA 600 Method. If not reported or otherwise noted, layer is either not present or the client has specifically requested that it not be analyzed (ex. analyze until positive instructions). Small asbestos fibers may be missed by PLM due to resolution limitations of the optical microscope. Therefore, PLM is not consistently reliable in detecting asbestos in non-friable organically bound (NOB) materials. Quantitative transmission electron microscopy (TEM) is currently the only method that can pronounce materials as non-asbestos containing.

Analysis Performed By: M. Mirza

Date: 11/30/2012

CERTIFICATE OF ANALYSIS

Client:	Midcoast Environmental, Inc.	Report Date:	11/30/2012
	PO Box 382	Report No.:	291137
	Standish ME 04084	Project:	9 St Lawrence Street
		Project No.:	12-0754

BULK SAMPLE ANALYSIS SUMMARY

Lab No.:	4852197	Description / Location:	Brown/Grey/Black Vinyl Sheet Flooring	
Client No.:	0754-110		Front Building-Third Floor Room #2	
<u>% Asbestos</u>	<u>Type</u>	<u>% Non-Asbestos Fibrous Material</u>	<u>Type</u>	<u>% Non-Fibrous Material</u>
None Detected	None Detected	60	Cellulose	40

Lab No.:	4852198	Description / Location:	Green/Black Vinyl Sheet Flooring	
Client No.:	0754-111		Front Building-Third Floor Room #3	
<u>% Asbestos</u>	<u>Type</u>	<u>% Non-Asbestos Fibrous Material</u>	<u>Type</u>	<u>% Non-Fibrous Material</u>
None Detected	None Detected	60	Cellulose	40

Lab No.:	4852199	Description / Location:	Green/Black Vinyl Sheet Flooring	
Client No.:	0754-112		Front Building-Third Floor Room #3	
<u>% Asbestos</u>	<u>Type</u>	<u>% Non-Asbestos Fibrous Material</u>	<u>Type</u>	<u>% Non-Fibrous Material</u>
None Detected	None Detected	60	Cellulose	40

Lab No.:	4852200	Description / Location:	Green/Black Vinyl Sheet Flooring	
Client No.:	0754-113		Front Building-Third Floor Room #3	
<u>% Asbestos</u>	<u>Type</u>	<u>% Non-Asbestos Fibrous Material</u>	<u>Type</u>	<u>% Non-Fibrous Material</u>
None Detected	None Detected	60	Cellulose	40

Accreditation **NIST-NVLAP No. 101165-0** **NY-DOH No. 11021** **AIHA-LAP, LLC No. 100188**

*This confidential report relates only to those item(s) tested and does not represent an endorsement by NIST-NVLAP, AIHA or any agency of the U.S. government
This report shall not be reproduced except in full, without written approval of the laboratory.*

Analytical Method: EPA 600/R-93/116, by Polarized Light Microscopy

Comments: Quantification at <0.25% by volume is possible with this method. (PC) Indicates Stratified Point Count Method performed. (PC-Trace) means that asbestos was detected but is not quantifiable under the Point Counting regimen. Analysis includes all distinct separable layers in accordance with EPA 600 Method. If not reported or otherwise noted, layer is either not present or the client has specifically requested that it not be analyzed (ex. analyze until positive instructions). Small asbestos fibers may be missed by PLM due to resolution limitations of the optical microscope. Therefore, PLM is not consistently reliable in detecting asbestos in non-friable organically bound (NOB) materials. Quantitative transmission electron microscopy (TEM) is currently the only method that can pronounce materials as non-asbestos containing.

Analysis Performed By: M. Mirza

Date: 11/30/2012

CERTIFICATE OF ANALYSIS

Client:	Midcoast Environmental, Inc.	Report Date:	11/30/2012
	PO Box 382	Report No.:	291137
	Standish ME 04084	Project:	9 St Lawrence Street
		Project No.:	12-0754

BULK SAMPLE ANALYSIS SUMMARY

Lab No.:	4852201	Description / Location:	Multi-Color Vinyl Sheet Flooring Front Building-Third Floor Hall	
Client No.:	0754-114			
<u>% Asbestos</u>	<u>Type</u>	<u>% Non-Asbestos Fibrous Material</u>	<u>Type</u>	<u>% Non-Fibrous Material</u>
None Detected	None Detected	60	Cellulose	40

Lab No.:	4852202	Description / Location:	Multi-Color Vinyl Sheet Flooring Front Building-Third Floor Hall	
Client No.:	0754-115			
<u>% Asbestos</u>	<u>Type</u>	<u>% Non-Asbestos Fibrous Material</u>	<u>Type</u>	<u>% Non-Fibrous Material</u>
None Detected	None Detected	60	Cellulose	40

Lab No.:	4852203	Description / Location:	Multi-Color Vinyl Sheet Flooring Front Building-Third Floor Hall	
Client No.:	0754-116			
<u>% Asbestos</u>	<u>Type</u>	<u>% Non-Asbestos Fibrous Material</u>	<u>Type</u>	<u>% Non-Fibrous Material</u>
None Detected	None Detected	60	Cellulose	40

Lab No.:	4852204	Description / Location:	Black Roof Material Front Building-Third Floor Room #1	
Client No.:	0754-117			
<u>% Asbestos</u>	<u>Type</u>	<u>% Non-Asbestos Fibrous Material</u>	<u>Type</u>	<u>% Non-Fibrous Material</u>
None Detected	None Detected	30	Cellulose	70

Accreditation	NIST-NVLAP No. 101165-0	NY-DOH No. 11021	AIHA-LAP, LLC No. 100188
----------------------	-------------------------	------------------	--------------------------

*This confidential report relates only to those item(s) tested and does not represent an endorsement by NIST-NVLAP, AIHA or any agency of the U.S. government
This report shall not be reproduced except in full, without written approval of the laboratory.*

Analytical Method: EPA 600/R-93/116, by Polarized Light Microscopy

Comments: Quantification at <0.25% by volume is possible with this method. (PC) Indicates Stratified Point Count Method performed. (PC-Trace) means that asbestos was detected but is not quantifiable under the Point Counting regimen. Analysis includes all distinct separable layers in accordance with EPA 600 Method. If not reported or otherwise noted, layer is either not present or the client has specifically requested that it not be analyzed (ex. analyze until positive instructions). Small asbestos fibers may be missed by PLM due to resolution limitations of the optical microscope. Therefore, PLM is not consistently reliable in detecting asbestos in non-friable organically bound (NOB) materials. Quantitative transmission electron microscopy (TEM) is currently the only method that can pronounce materials as non-asbestos containing.

Analysis Performed By: M. Mirza

Date: 11/30/2012



9000 Commerce Parkway, Ste B
 Mount Laurel, NJ 08054
 Toll Free 877-428-4285
 Local: 856-231-9449
 Fax: 856-231-9818

CERTIFICATE OF ANALYSIS

Client:	Midcoast Environmental, Inc.	Report Date:	11/30/2012
	PO Box 382	Report No.:	291137
	Standish ME 04084	Project:	9 St Lawrence Street
		Project No.:	12-0754

BULK SAMPLE ANALYSIS SUMMARY

Lab No.:	4852205	Description / Location:	Black Roof Material	
Client No.:	0754-118		Front Building-Third Floor Room #1	
% Asbestos	Type	% Non-Asbestos Fibrous Material	Type	% Non-Fibrous Material
None Detected	None Detected	30	Cellulose	70

Lab No.:	4852206	Description / Location:	Black Roof Material	
Client No.:	0754-119		Front Building-Third Floor Room #1	
% Asbestos	Type	% Non-Asbestos Fibrous Material	Type	% Non-Fibrous Material
None Detected	None Detected	30	Cellulose	70

Lab No.:	4852207	Description / Location:	Lt.Green/Black Vinyl Sheet Flooring	
Client No.:	0754-120		Front Building-First Floor Shed	
% Asbestos	Type	% Non-Asbestos Fibrous Material	Type	% Non-Fibrous Material
None Detected	None Detected	60	Cellulose	40

Lab No.:	4852208	Description / Location:	Lt.Green/Black Vinyl Sheet Flooring	
Client No.:	0754-121		Front Building-First Floor Shed	
% Asbestos	Type	% Non-Asbestos Fibrous Material	Type	% Non-Fibrous Material
None Detected	None Detected	60	Cellulose	40

Accreditation **NIST-NVLAP No. 101165-0** **NY-DOH No. 11021** **AIHA-LAP, LLC No. 100188**

*This confidential report relates only to those item(s) tested and does not represent an endorsement by NIST-NVLAP, AIHA or any agency of the U.S. government
 This report shall not be reproduced except in full, without written approval of the laboratory.*

Analytical Method: EPA 600/R-93/116, by Polarized Light Microscopy

Comments: Quantification at <0.25% by volume is possible with this method. (PC) Indicates Stratified Point Count Method performed. (PC-Trace) means that asbestos was detected but is not quantifiable under the Point Counting regimen. Analysis includes all distinct separable layers in accordance with EPA 600 Method. If not reported or otherwise noted, layer is either not present or the client has specifically requested that it not be analyzed (ex. analyze until positive instructions). Small asbestos fibers may be missed by PLM due to resolution limitations of the optical microscope. Therefore, PLM is not consistently reliable in detecting asbestos in non-friable organically bound (NOB) materials. Quantitative transmission electron microscopy (TEM) is currently the only method that can pronounce materials as non-asbestos containing.

Analysis Performed By: M. Mirza

Date: 11/30/2012



9000 Commerce Parkway, Ste B
 Mount Laurel, NJ 08054
 Toll Free 877-428-4285
 Local: 856-231-9449
 Fax: 856-231-9818

CERTIFICATE OF ANALYSIS

Client:	Midcoast Environmental, Inc. PO Box 382 Standish ME 04084	Report Date:	11/30/2012
		Report No:	291137
		Project:	9 St Lawrence Street
		Project No.:	12-0754

BULK SAMPLE ANALYSIS SUMMARY

Lab No.:	4852209	Description / Location:	Lt.Green/Black Vinyl Sheet Flooring Front Building-First Floor Shed	
Client No.:	0754-122			
% Asbestos	Type	% Non-Asbestos Fibrous Material	Type	% Non-Fibrous Material
None Detected	None Detected	60	Cellulose	40

Lab No.:	4852210	Description / Location:	White/Black/Tan Roof Material Front Building-Exterior Siding	
Client No.:	0754-123			
% Asbestos	Type	% Non-Asbestos Fibrous Material	Type	% Non-Fibrous Material
None Detected	None Detected	30	Cellulose	70

Lab No.:	4852211	Description / Location:	White/Black/Tan Roof Material Front Building-Exterior Siding	
Client No.:	0754-124			
% Asbestos	Type	% Non-Asbestos Fibrous Material	Type	% Non-Fibrous Material
None Detected	None Detected	30	Cellulose	70

Lab No.:	4852212	Description / Location:	White/Black/Tan Roof Material Front Building-Exterior Siding	
Client No.:	0754-125			
% Asbestos	Type	% Non-Asbestos Fibrous Material	Type	% Non-Fibrous Material
None Detected	None Detected	30	Cellulose	70

Accreditation **NIST-NVLAP No. 101165-0** **NY-DOH No. 11021** **AIHA-LAP, LLC No. 100188**

*This confidential report relates only to those item(s) tested and does not represent an endorsement by NIST-NVLAP, AIHA or any agency of the U.S. government
 This report shall not be reproduced except in full, without written approval of the laboratory.*

Analytical Method: EPA 600/R-93/116, by Polarized Light Microscopy

Comments: Quantification at <0.25% by volume is possible with this method. (PC) Indicates Stratified Point Count Method performed. (PC-Trace) means that asbestos was detected but is not quantifiable under the Point Counting regimen. Analysis includes all distinct separable layers in accordance with EPA 600 Method. If not reported or otherwise noted, layer is either not present or the client has specifically requested that it not be analyzed (ex. analyze until positive instructions). Small asbestos fibers may be missed by PLM due to resolution limitations of the optical microscope. Therefore, PLM is not consistently reliable in detecting asbestos in non-friable organically bound (NOB) materials. Quantitative transmission electron microscopy (TEM) is currently the only method that can pronounce materials as non-asbestos containing.

Analysis Performed By: M. Mirza

Date: 11/30/2012



9000 Commerce Parkway, Ste B
 Mount Laurel, NJ 08054
 Toll Free 877-428-4285
 Local: 856-231-9449
 Fax: 856-231-9818

CERTIFICATE OF ANALYSIS

Client:	Midcoast Environmental, Inc.	Report Date:	11/30/2012
	PO Box 382	Report No.:	291137
	Standish ME 04084	Project:	9 St Lawrence Street
		Project No.:	12-0754

BULK SAMPLE ANALYSIS SUMMARY

Lab No.:	4852213	Description / Location:	Black Fibrous; Vapor Barrier	
Client No.:	0754-126		Front Building-Exterior Siding	
<u>% Asbestos</u>	<u>Type</u>	<u>% Non-Asbestos Fibrous Material</u>	<u>Type</u>	<u>% Non-Fibrous Material</u>
None Detected	None Detected	90	Cellulose	10

Lab No.:	4852214	Description / Location:	Black Fibrous; Vapor Barrier	
Client No.:	0754-127		Front Building-Exterior Siding	
<u>% Asbestos</u>	<u>Type</u>	<u>% Non-Asbestos Fibrous Material</u>	<u>Type</u>	<u>% Non-Fibrous Material</u>
None Detected	None Detected	90	Cellulose	10

Lab No.:	4852215	Description / Location:	Black Fibrous; Vapor Barrier	
Client No.:	0754-128		Front Building-Exterior Siding	
<u>% Asbestos</u>	<u>Type</u>	<u>% Non-Asbestos Fibrous Material</u>	<u>Type</u>	<u>% Non-Fibrous Material</u>
None Detected	None Detected	90	Cellulose	10

Lab No.:	4852216	Description / Location:	Grey/Black Shingle	
Client No.:	0754-129		Front Building-Exterior Roof	
<u>% Asbestos</u>	<u>Type</u>	<u>% Non-Asbestos Fibrous Material</u>	<u>Type</u>	<u>% Non-Fibrous Material</u>
None Detected	None Detected	25	Cellulose	75

Accreditation **NIST-NVLAP No. 101165-0** **NY-DOH No. 11021** **AIHA-LAP, LLC No. 100188**

*This confidential report relates only to those item(s) tested and does not represent an endorsement by NIST-NVLAP, AIHA or any agency of the U.S. government
 This report shall not be reproduced except in full, without written approval of the laboratory.*

Analytical Method: EPA 600/R-93/116, by Polarized Light Microscopy

Comments: Quantification at <0.25% by volume is possible with this method. (PC) Indicates Stratified Point Count Method performed. (PC-Trace) means that asbestos was detected but is not quantifiable under the Point Counting regimen. Analysis includes all distinct separable layers in accordance with EPA 600 Method. If not reported or otherwise noted, layer is either not present or the client has specifically requested that it not be analyzed (ex. analyze until positive instructions). Small asbestos fibers may be missed by PLM due to resolution limitations of the optical microscope. Therefore, PLM is not consistently reliable in detecting asbestos in non-friable organically bound (NOB) materials. Quantitative transmission electron microscopy (TEM) is currently the only method that can pronounce materials as non-asbestos containing.

Analysis Performed By: M. Mirza

Date: 11/30/2012

CERTIFICATE OF ANALYSIS

Client:	Midcoast Environmental, Inc.	Report Date:	11/30/2012
	PO Box 382	Report No.:	291137
	Standish ME 04084	Project:	9 St Lawrence Street
		Project No.:	12-0754

BULK SAMPLE ANALYSIS SUMMARY

Lab No.:	4852217	Description / Location:	Grey/Black Shingle	
Client No.:	0754-130		Front Building-Exterior Roof	
% Asbestos	Type	% Non-Asbestos Fibrous Material	Type	% Non-Fibrous Material
None Detected	None Detected	25	Cellulose	75

Lab No.:	4852218	Description / Location:	Grey/Black Shingle	
Client No.:	0754-131		Front Building-Exterior Roof	
% Asbestos	Type	% Non-Asbestos Fibrous Material	Type	% Non-Fibrous Material
None Detected	None Detected	25	Cellulose	75

Accreditation	NIST-NVLAP No. 101165-0	NY-DOH No. 11021	AIHA-LAP, LLC No. 100188
----------------------	-------------------------	------------------	--------------------------

*This confidential report relates only to those item(s) tested and does not represent an endorsement by NIST-NVLAP, AIHA or any agency of the U.S. government
This report shall not be reproduced except in full, without written approval of the laboratory.*

Analytical Method: EPA 600/R-93/116, by Polarized Light Microscopy

Comments: Quantification at <0.25% by volume is possible with this method. (PC) Indicates Stratified Point Count Method performed. (PC-Trace) means that asbestos was detected but is not quantifiable under the Point Counting regimen. Analysis includes all distinct separable layers in accordance with EPA 600 Method. If not reported or otherwise noted, layer is either not present or the client has specifically requested that it not be analyzed (ex. analyze until positive instructions). Small asbestos fibers may be missed by PLM due to resolution limitations of the optical microscope. Therefore, PLM is not consistently reliable in detecting asbestos in non-friable organically bound (NOB) materials. Quantitative transmission electron microscopy (TEM) is currently the only method that can pronounce materials as non-asbestos containing.

Analysis Performed By: M. Mirza

Date: 11/30/2012

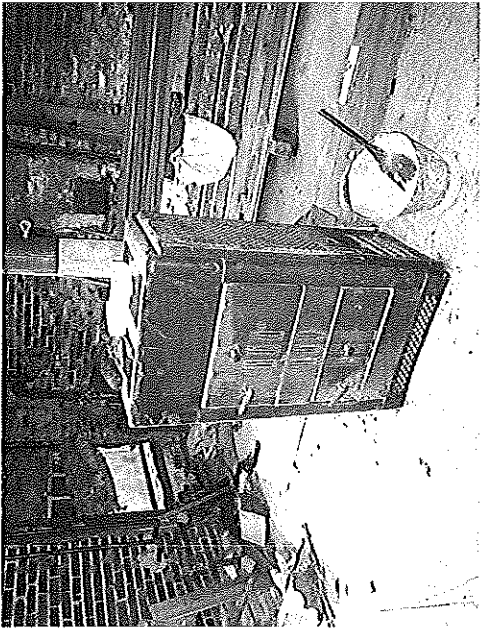
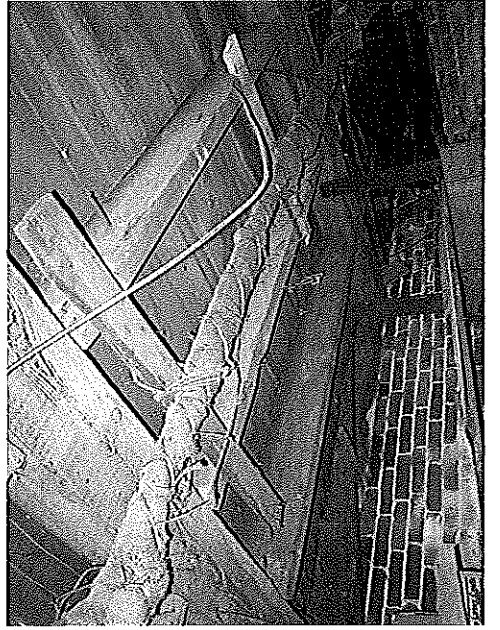
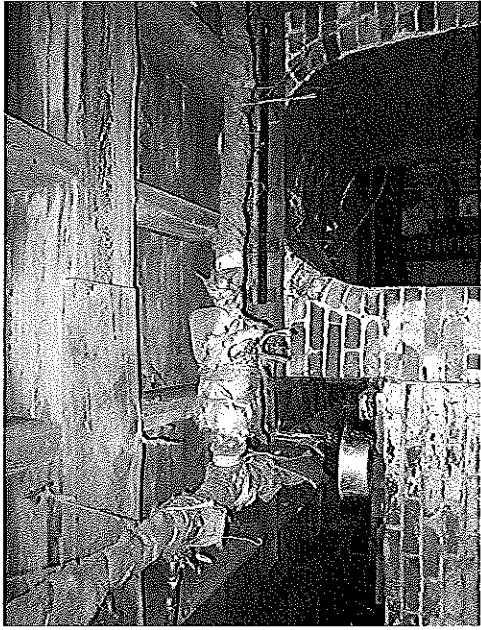
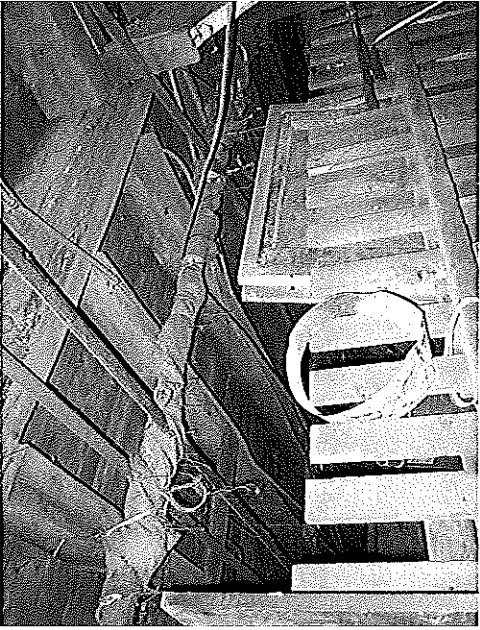
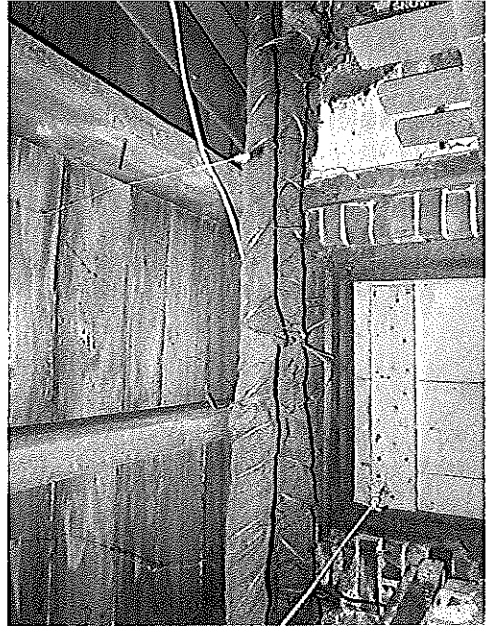
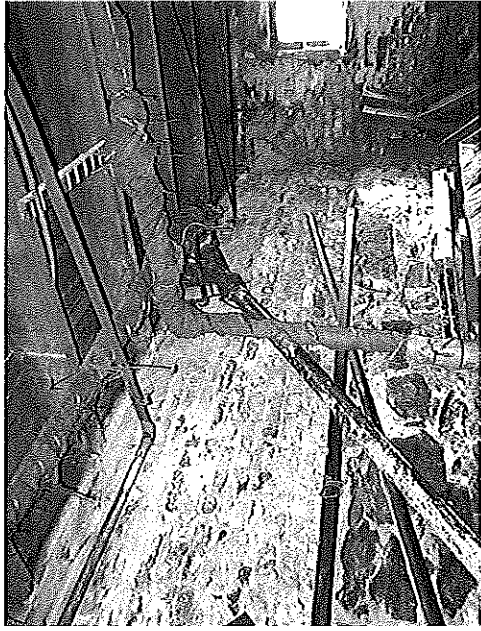

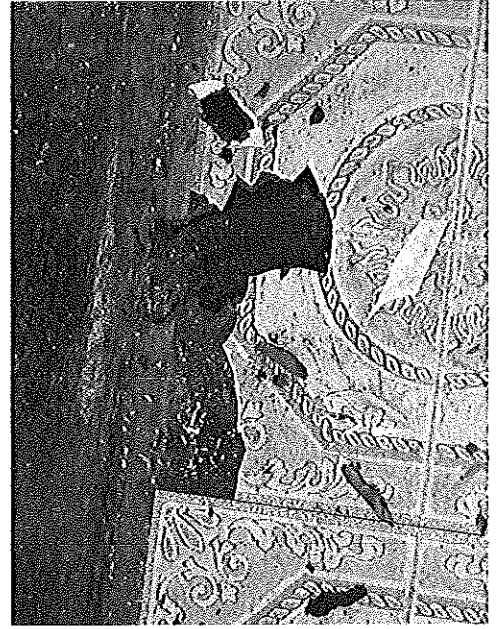
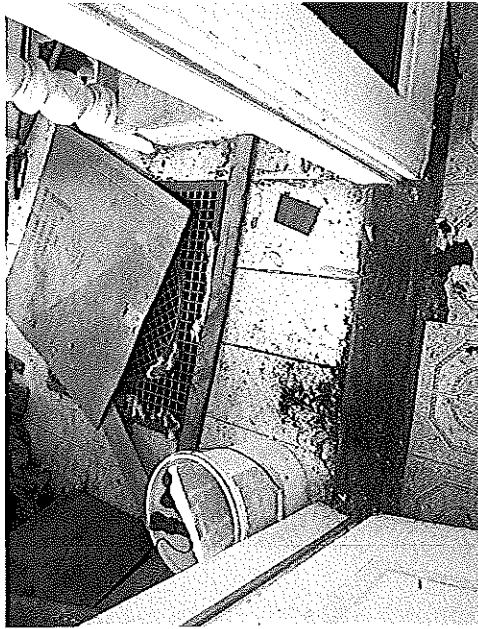
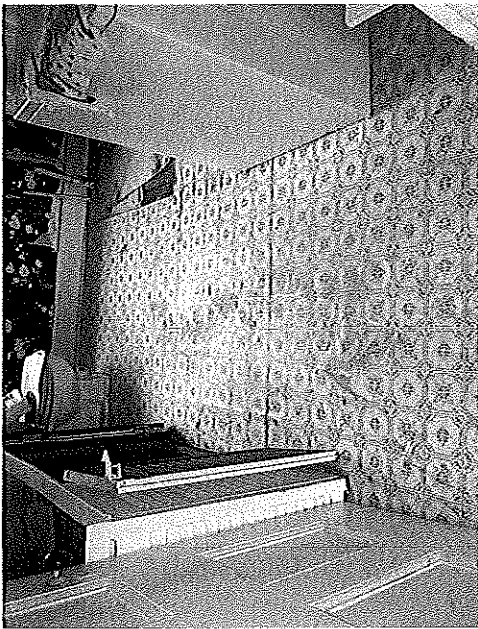
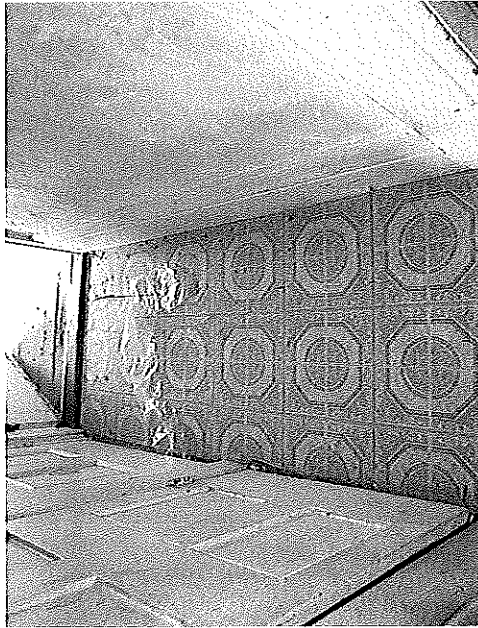
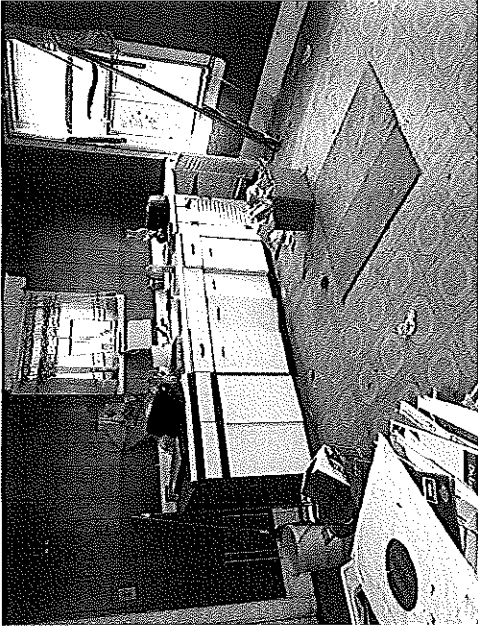

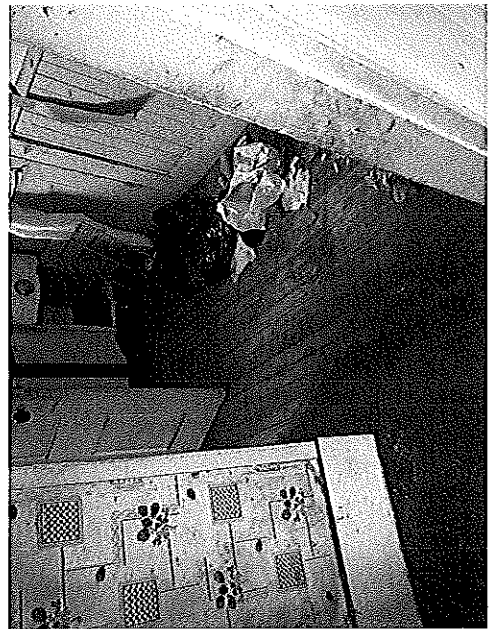
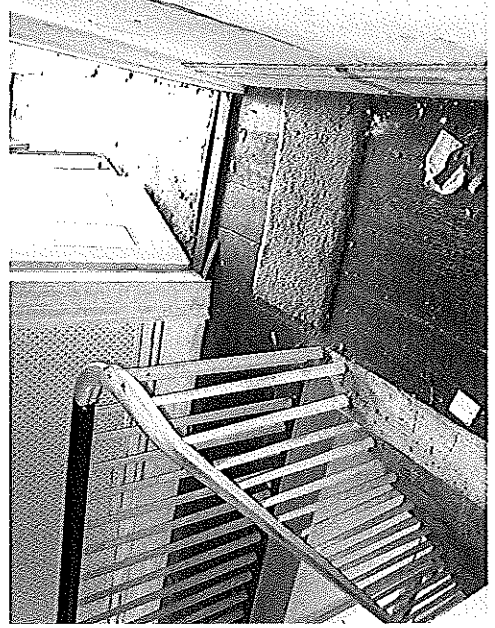

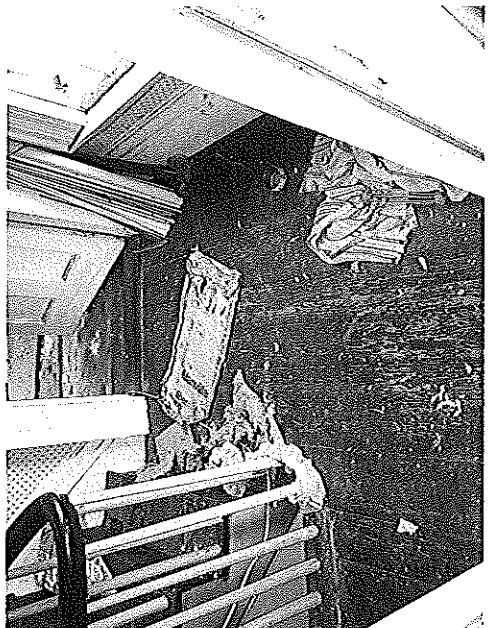
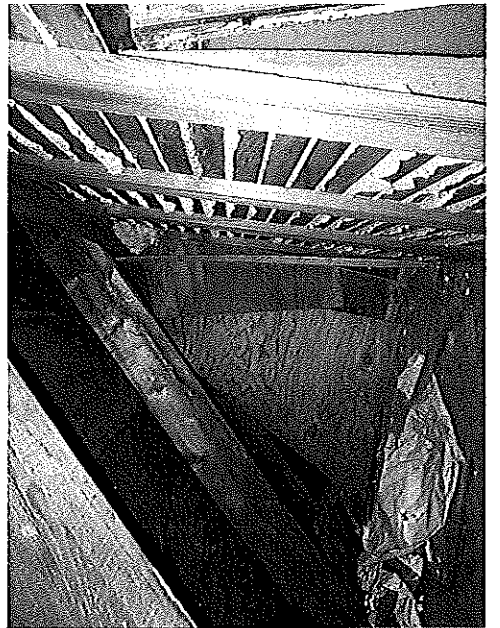
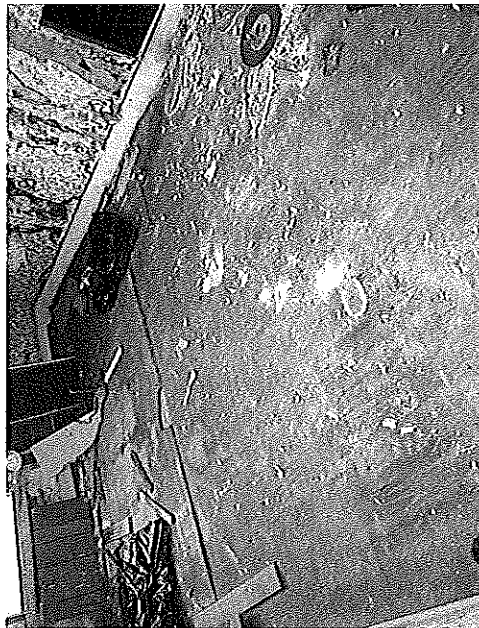
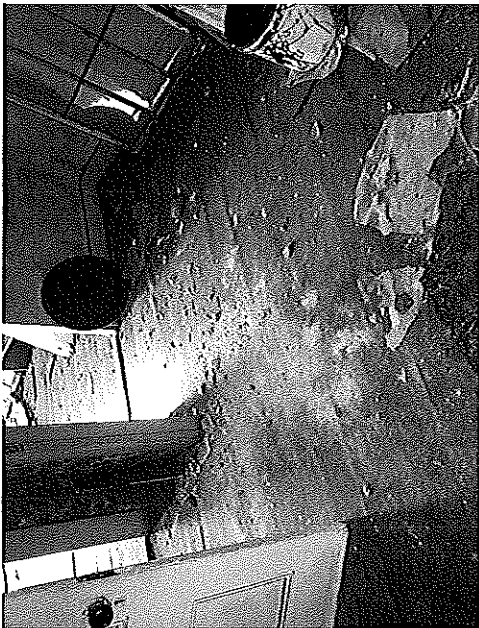

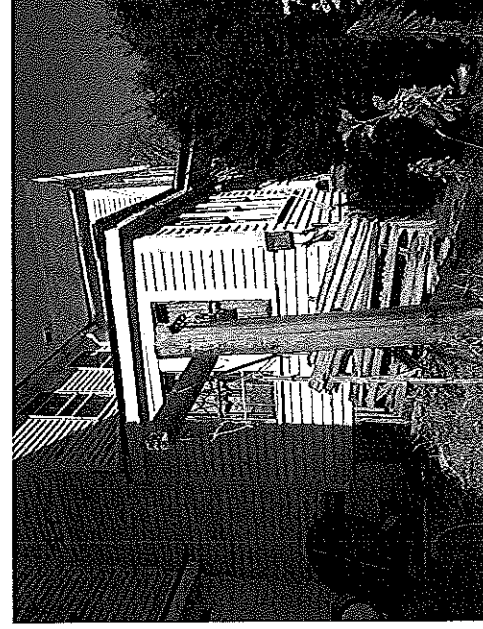
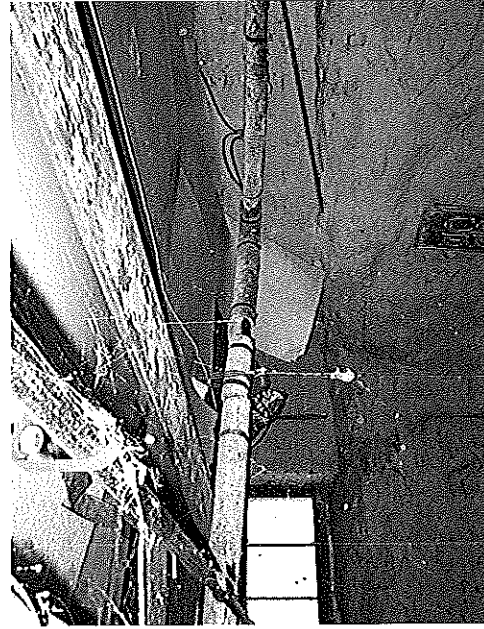
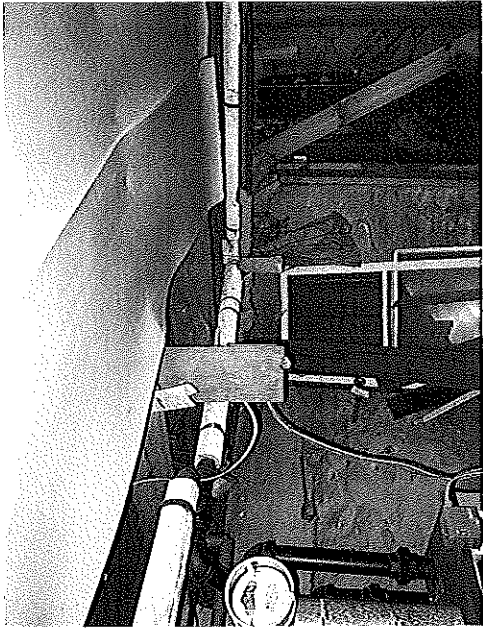

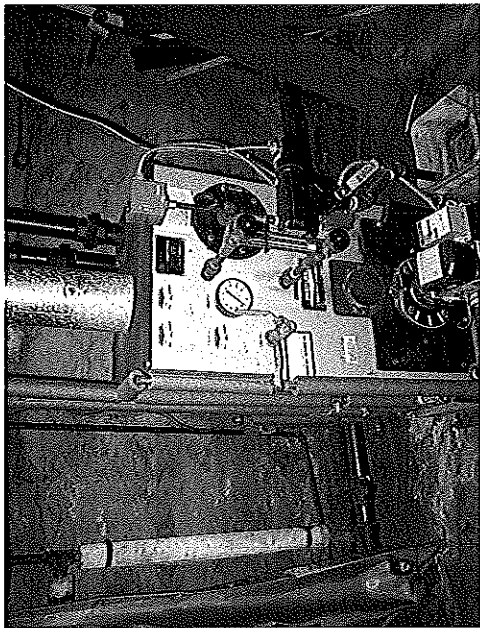
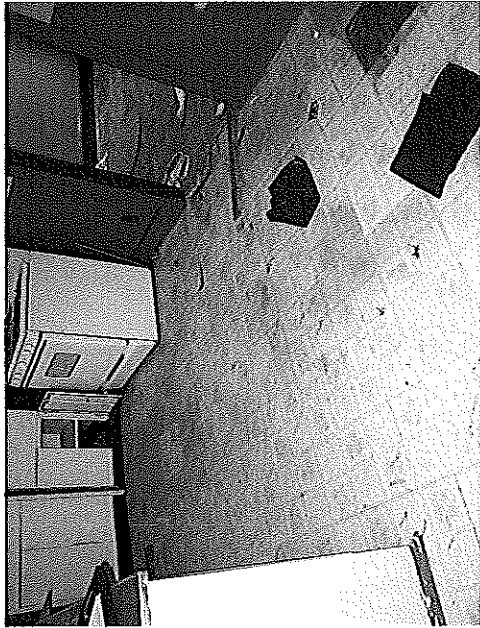
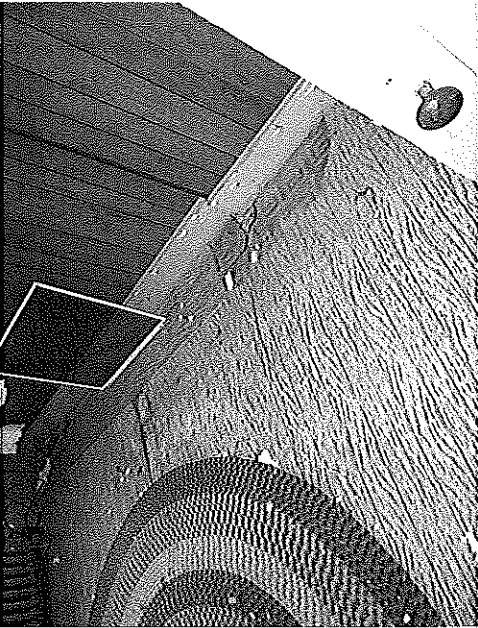
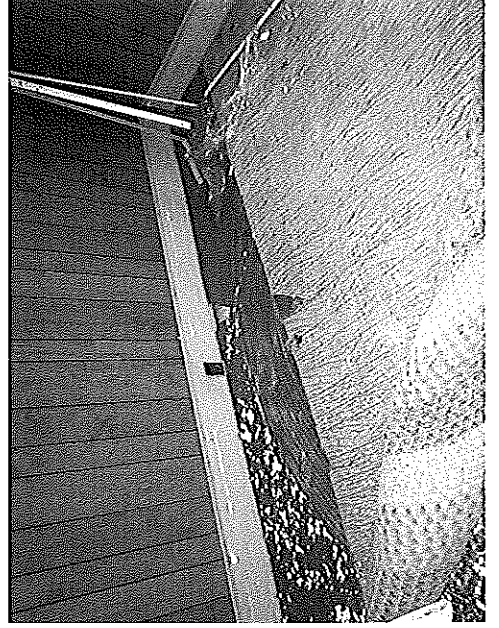

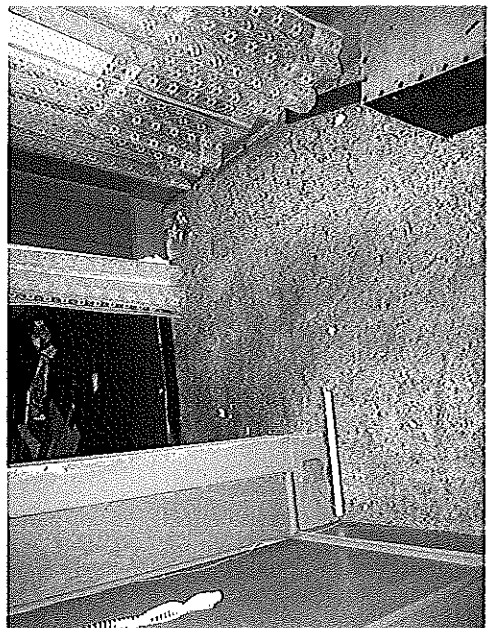
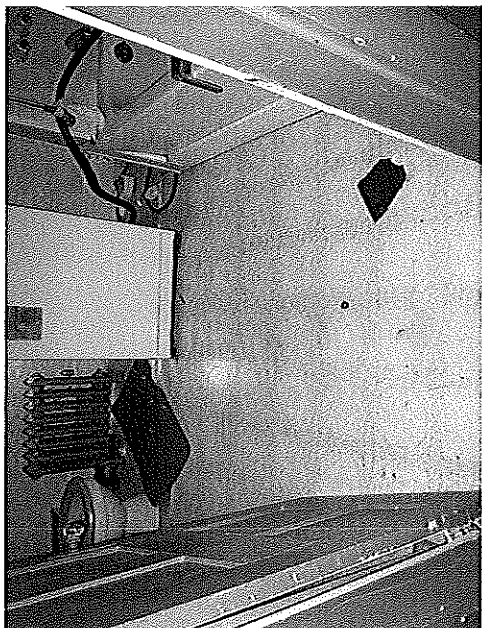
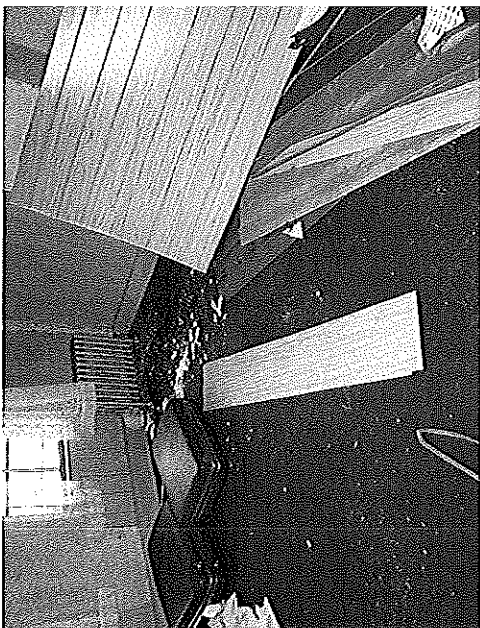
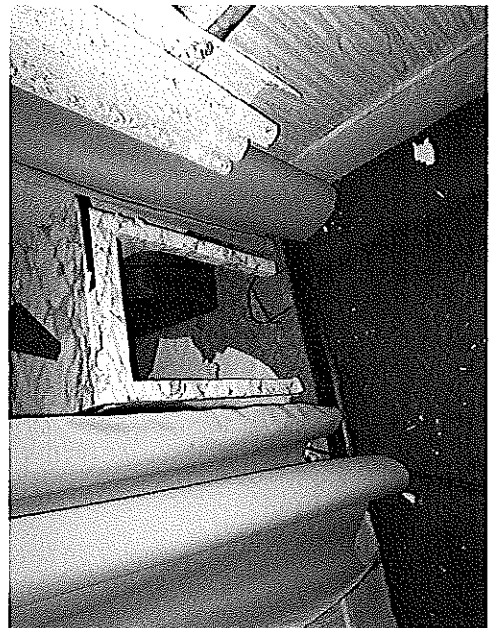

9 ST. LAWRENCE STREET – PORTLAND (#12 - 0754)

REAR BUILDING: BASEMENT

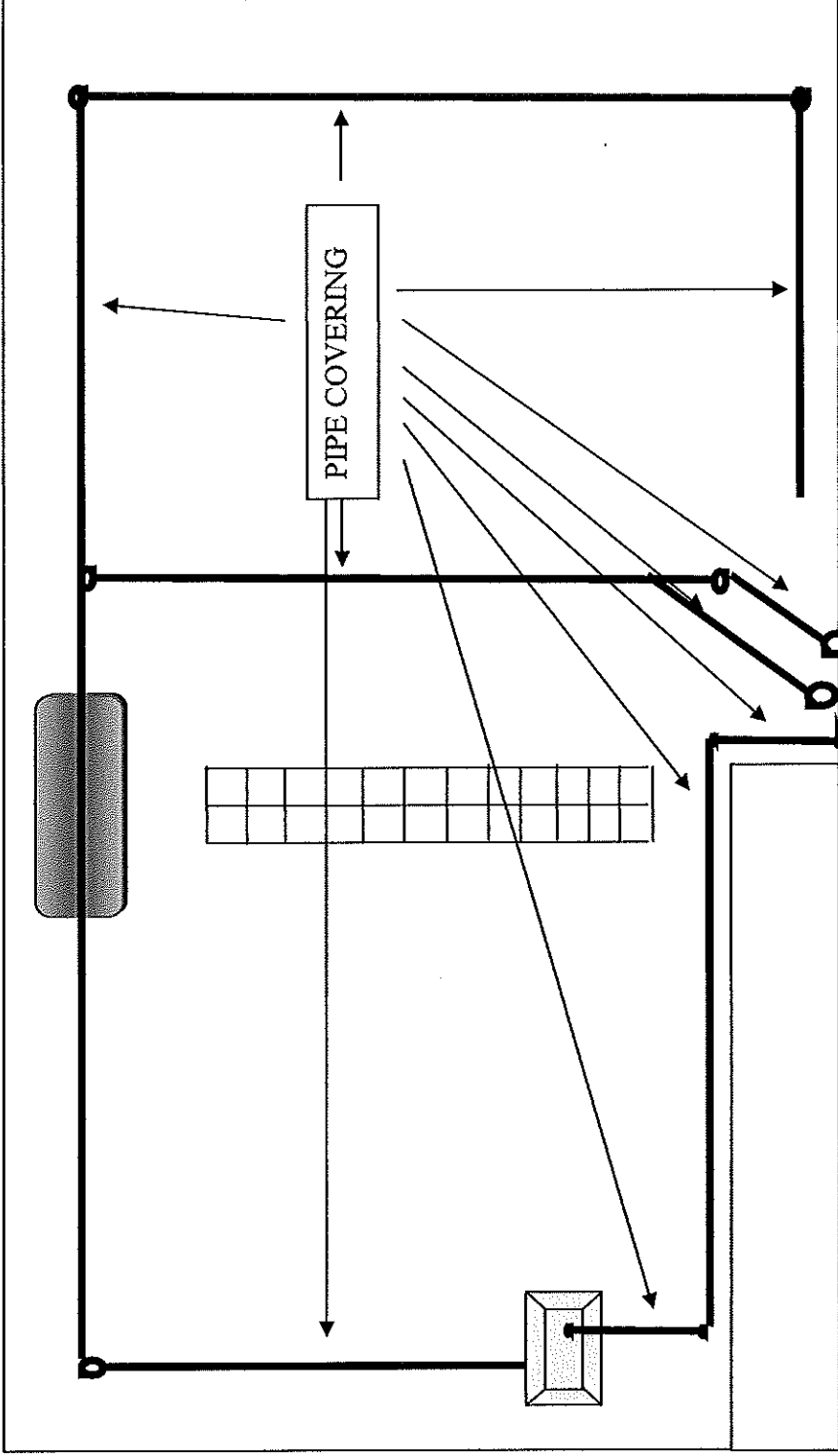

9 ST. LAWRENCE STREET – PORTLAND (#12 - 0754)

FRONT BUILDING: **BASEMENT**

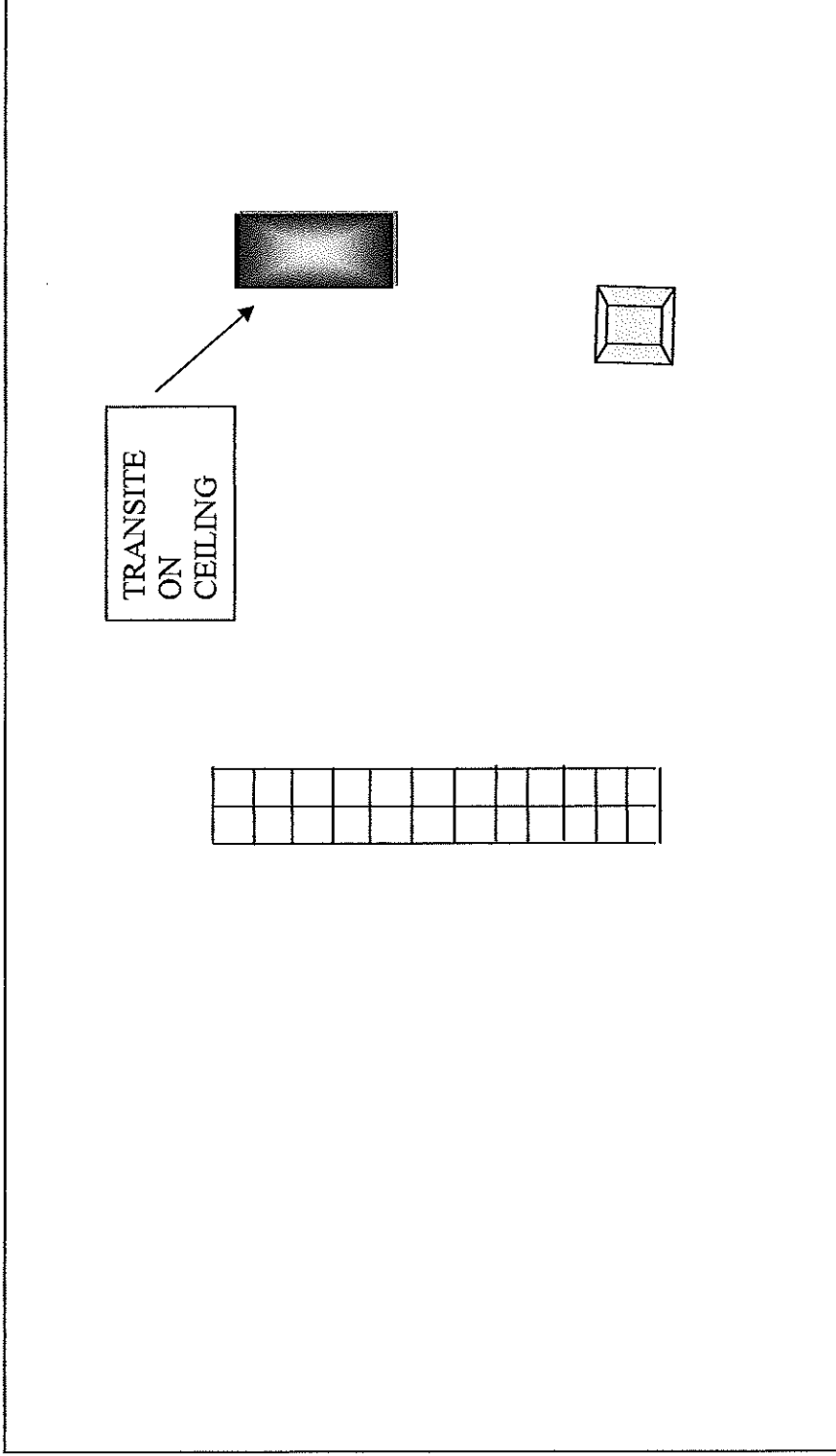

9 ST. LAWRENCE STREET – PORTLAND (#12 - 0754)

FRONT BUILDING: THIRD FLOOR

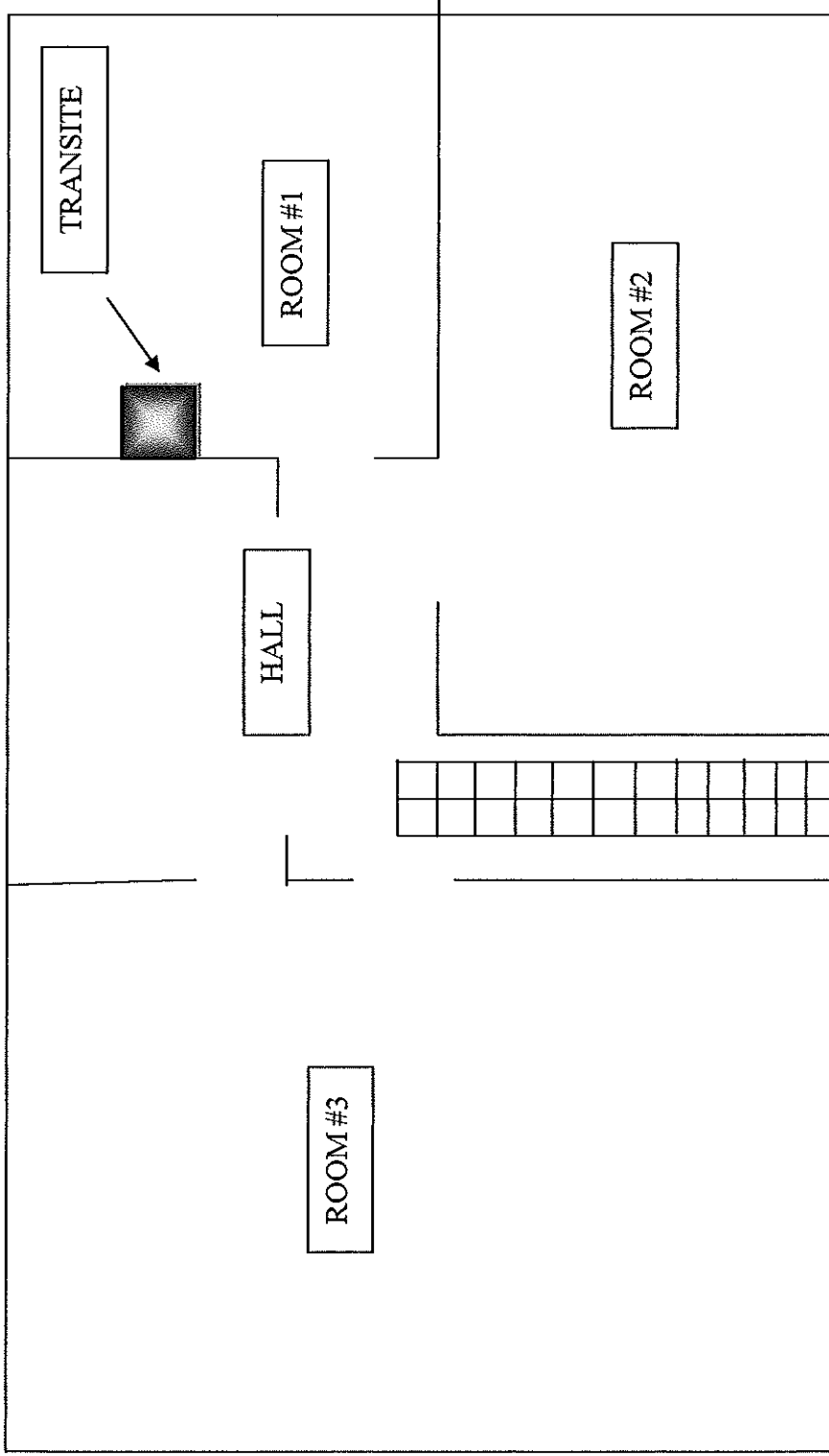

1-21-12

GF

WALK THRU
COMPLETE
OK- DEMO